NURSING TIMES

gerly awaited
sily prepared

of day, a cup of delicious is eagerly awaited in the soothing and comforting, it prepare the way to natural, sleep. And, during sleep, it building up and maintaining and vitality.

and nursing authorities the outstanding advantages ltine', and it has long been the food beverage in Hospitals, a and Nursing Homes the world.

confidently encourage patients 'Ovaltine' their nightcap. mber . . . *'Ovaltine' is quick and easy to prepare.*

OVALTINE

VITAMIN STANDARDIZATION PER OUNCE:
Vitamin B_1, 0.3 mg.;
Vitamin D, 350 i.u.; Niacin, 2 mg.

ACTURED BY A. WANDER LIMITED, 42 UPPER GROSVENOR STREET, LONDON W.1

N.180

20 OCTOBER 1961

A Critical Time

Problems of Communications in the NHS: Scottish Board Conference

Intra-arterial Infusion

Crisis in Nursing—8
A Nurse's View (cont.)

Twenty-two Nursing Procedures—3

Changing the Patients' Day

Royal Hampshire County Hospital

Pitfalls in Antenatal Care

RCN News

6D WEEKLY Registered as a Newspaper

VOLUME 57 No. 42

Official Journal of the Royal College of Nursing

THREADWORMS
AND ROUNDWORMS

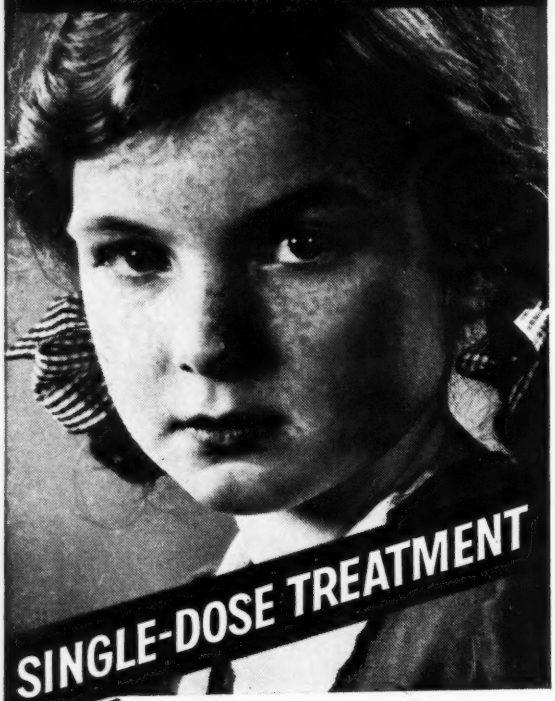

1. A single dose of Pripsen is effective for both threadworms and roundworms.
2. The palatable granules are readily accepted by children.
3. For threadworms, Pripsen in a single dose replaces the usual seven-day treatment.
4. The dose can be given under supervision, thus avoiding any risk of treatment not being carried out.
5. No extra laxative is required.
6. Pripsen is not a dye, and therefore is non-staining.

"With its high cure-rate, lack of toxicity, ease of administration, and simplicity of dosage, we regard pripsen as, at present, the remedy of choice for enterobiasis."—Lancet, 1960, 1, 256.

Pripsen
REGD
GRANULES

PIPERAZINE PHOSPHATE WITH STANDARDIZED SENNA (SENOKOT)

Tube of 10 G.: one full dose.

Tin of 450 G. (1 lb.): 45 full doses.

WL WESTMINSTER LABORATORIES LTD., LONDON, N.W.1

EPR/8

Help for nursing mothers

It frequently happens that the normal flow of breast milk fails to provide sufficient quantity or quality to ensure sound and healthy progress for new born babies.

Lactagol Tablets provide a means of increasing the supply of breast milk so that normal breast feeding can be maintained or resumed with benefit to both mother and baby.

Lactagol Tablets are obtainable from chemists and Welfare Centres.

A professional supply will gladly be sent gratis on request to:

Lactagol

LACTAGOL LTD · DEPT NT
SANITAS HOUSE
CLAPHAM ROAD · LONDON · SW9

Member of the Sanitas Group

a antipeol

antipeol

ANTIPEOL OINTMENT rapidly reduces inflammation. It contains the sterile broth filtrates of the most prevalent skin micro-organisms—staphylococcus, streptococcus, B. pyocyaneus—with a healing and soothing ointment base of lanoline, zinc and ichthammol.

ANTIPEOL is an invaluable and completely safe treatment for infectious conditions of the skin, mucous membranes and natural cavities.

The chief indications are: ABSCESSES, BOILS, BURNS, ECZEMA, ULCERS, IMPETIGO, HAEMORRHOIDS, SYCOSIS, WOUNDS AND ALL INFLAMMATORY CUTANEOUS INFECTIONS. ANTIPEOL LIQUID, the broth filtrate without the oitment base, is widely used for infections of the ear, for septic cavities and suppurating wounds.

Produced by the makers of:

ENTEROFAGOS *for intestinal complaints*
RHINO-ANTIPEOL *for naso-pharynx infections*
OPHTHALMO-ANTIPEOL *for ocular infections*
DETENSYL *for reducing arterial tension*

MBL

MEDICO-BIOLOGICAL LABORATORIES LTD · LONDON, S.E.

For full details and samples of all MBL products write to Sole Distributors for the U.K.
ARCHER LABORATORIES LTD., CARGREEN RD., LONDON, S.E.25

OFFICIAL APPOINTMENTS

GENERAL NURSING COUNCIL FOR ENGLAND AND WALES

Applications for the following permanent appointments:

Clerical posts: £620-£785 per annum.

Weighting up to £30 per annum in addition to above scales, in accordance with those in the National Service.

Forms of application and further details of posts may be obtained by sending a stamped addressed foolscap envelope to The General Nursing Council for England and Wales, P.O. Box 803, 23 Portland Place, London, W.1. Completed application forms must be received within two weeks from the appearance of this advertisement. (2398)

PRIZE GIVING AND REUNIONS

ST. ANN'S GENERAL HOSPITAL ST. ANN'S ROAD, TOTTENHAM, N.15

Nurses' Prizegiving will be held on 31st October, at 6 p.m. All former members of the staff are cordially invited. If hospitality is required please write to (2389)

TRAINING AND LECTURE COURSES

UNITED OXFORD HOSPITALS CHURCHILL HOSPITAL HEADINGTON, OXFORD

RESPIRATORY PARALYSIS

Churchill Hospital, which serves the Oxford Hospital Medical School, has State Registered Nurses a 12 course in the Theory and Practical care of patients with all forms of Respiratory Paralysis. The course is continuous: can occur at all times. Nurses may be or non-resident. Salary as laid down Nurses' and Midwives' Whitley Council for Nurses.

Applications to the Matron. Tel.: Oxford (39)

CITY AND COUNTY OF BRISTOL DEPARTMENT OF PUBLIC HEALTH

In membership with Q.I.D.N.

DISTRICT TRAINING

Applications invited from trained **Nurses** for the shortened course of training for Final Certificate as approved by the Ministry of Health. Courses commence in April and May.

City Council training allowance paid. Period of training is three months for those with S.R.N. and S.C.M. qualifications; four months for S.R.N. only. Block system of district training arranged. Students may assist in the Training Home or non-resident if desired.

Application forms and details from Medical Officer of Health, Central Health Clinic, Box No. 201, Tower Hill, Bristol, 2. (2001)

KENT COUNTY COUNCIL

Scheme of Assisted Training for Student Health Visitors

Health Visitors required for training commencing January, 1962. Applicants must be S.R.N., possessing Part I Certificate of the Central Midwives' Board. During training 75 per cent. minimum Health Visitor's salary. Loan of £45 to tuition and examination fees.

Nurses will be required, when qualified, for a minimum period of one year as Health Visitors in Kent at salaries in line with Whitley Council recommendations. The theoretical training will be for academic year at the Battersea College of Biology and practical training in Kent. Particulars and application forms from County Medical Officer, reference 2(g)/2, County Hall, Maidstone. (2036)

RAMPTON HOSPITAL RETFORD, NOTTS.

Male and Female Nurses required for work for Mental Sub-normality Nursing Training period 18 months for Registered Nurses and 12 months for Mental Nurses.

R.S.C.N., R.M.N.—first year £624; second year £645.

R.F.N., S.C.M.—first year £603; second year £624; third year £645.

Residence charge £163 per annum.

Applications to the Medical Superintendent. (2426)

UNITED OXFORD HOSPITALS RADCLIFFE INFIRMARY

Nursery Baby and Neo-natal Nursery Course

Applications are invited for a four-months' intensive course in premature baby and care.

Further details can be obtained from the (2367)

THE ROYAL COLLEGE OF NURSING

EDUCATION DIVISION

Post-certificate training is available as follows to nurses wishing to acquire additional professional qualifications for promotion to senior appointments or to prepare for work in other branches of nursing: **Hospital**—Nursing Administrators; Sister Tutors (University of London, Diploma); Ward Sisters. **Public Health**—Nursing Administrators; Tutors; Health Visitors; Occupational Health Nurses.

These courses are open to general trained nurses only, except the courses for Hospital Administrators and Ward Sisters, for which the single qualification R.M.N. or R.N.M.D. is also acceptable.

Evening classes for Part I, Diploma in Nursing (University of London).

Refresher courses are also arranged in London, and in Birmingham at the Royal College of Nursing, 162 Hagley Road, Birmingham.

Enquire from the Director in the Education Division, Royal College of Nursing, 1a Henrietta Place, Cavendish Square, W.1. (22)

THE ROYAL COLLEGE OF NURSING SCOTTISH BOARD

FULL-TIME COURSES

Nursing Administration (Hospital) Course—One Academic Year, September, 1962-June, 1963.

Clinical Instructors—Six months, September, 1962-March, 1963.

Ward and Departmental Administration for Sisters/Charge Nurses of Wards/Theatres/Departments in all types of hospital—Three months, January-March, 1962.

REFRESHER COURSES

State Enrolled Nurses—16th-20th October, 1961.
Staff Nurses—30th October-3rd November, 1961.
Operating Theatre Sisters—13th-17th November, 1961.

All enquiries to Education Officer, 44 Heriot Row, Edinburgh, 3. (28)

KING EDWARD'S HOSPITAL FUND NURSING RECRUITMENT SERVICE

Prospective **Student Nurses** and **Pupil Nurses** may obtain information on nursing as a career from

NURSING RECRUITMENT SERVICE
21 CAVENDISH SQUARE, LONDON, W.1
(Tel.: LANgham 4362)

Inquiries welcomed by the Secretary. Individual advice (including, if desired, help in the choice of a Training School) given by trained nurses. (4)

NORFOLK COUNTY COUNCIL

Vacancies now exist in the following areas:

DISTRICT NURSE-MIDWIFE/HEALTH VISITOR

Ashby. Eight miles Norwich. House provided.

Blofield. Rural area seven miles Norwich. Furnished accommodation for time being.

Brooke. Seven miles Norwich. House provided.

Docking. Seven miles North Norfolk Coast. House provided.

Feltwell. Adjoining Fen area. Nurse's house available.

Happisburgh. East Coast. House provided.

North and South Creake. North Norfolk. House provided.

Tittleshall. Central Norfolk. Bungalow provided.

DISTRICT NURSE-MIDWIFE

Caister-on-Sea. Second Nurse. East Coast resort. Furnished accommodation for time being.

Upwell. Rural area, near Wisbech. Unfurnished Council house.

Nurses must be motorists and may use their own cars (loans available for purchase) or cars can be provided. Assistance given to applicants who require driving tuition. House furnished if required. Grant towards moving expenses will be paid.

Staff needed for relief duties, holidays and longer periods—must be mobile.

Application forms from County Medical Officer, 29 Thorpe Road, Norwich, Norfolk, NOR O1T.

HEALTH VISITOR SCHOLARSHIPS

Facilities available for Health Visitor training for full-time and generalised appointments.

QUEEN'S NURSE TRAINING

Courses arranged for State Registered Nurses (usually with S.C.M. Certificates) for work in the County.

6th October, 1961. (x8)

ADVERTISEMENT RATES

The Publishers regret to announce that, owing to the cumulative effects of a number of increases in printing and binding costs, they find it necessary to increase the advertisement rates for NURSING TIMES as from the issue for 3rd November, 1961. New rate cards are available.

Existing contracts will be charged at the old rates until the end of this year.

UNITED OXFORD HOSPITALS CHURCHILL HOSPITAL HEADINGTON, OXFORD

There are vacancies for **Staff Nurses** wishing to take a combined course in Thoracic Surgical Nursing and nursing of patients with Respiratory Paralysis. The course is for six months and a Certificate is awarded at the end of the course.

Applications to the Matron. (74)

ST. HELENS DISTRICT NURSING ASSOCIATION

Vacancies for training for the **Queen's Roll.** Four months' training for S.R.N.s. Three months' training for S.R.N., S.C.M.s.

For further particulars apply: Superintendent, 130 Dentons Green Lane, St. Helens, Lancs. (77)

THE UNITED OXFORD HOSPITALS CHURCHILL HOSPITAL HEADINGTON, OXFORD

PLASTIC SURGICAL NURSING COURSE

Six months' course (theoretical and practical) in reparative and reconstructive surgery.

Applications invited from **S.R.N.s** interested in this course. (10)

ST. PETER'S, ST. PAUL'S AND ST. PHILIP'S HOSPITALS COVENT GARDEN, W.C.2

Post-graduate Teaching Hospital in Urology

Applications are invited for the following posts:

Trained Nurses, male and female, to take the one-year course in urological nursing. Experience given in wards, theatres, out-patients' department and V.D. clinics. Lectures by medical staff. Diplomas awarded on results of examinations.

Staff Nurses for Women's and Children's Wards.

Staff Nurse for Operating Theatre.

State Enrolled Nurses, male and female, for General Wards.

Applications to Matron, St. Peter's Hospital, Covent Garden, W.C.2. (1428)

UNITED OXFORD HOSPITALS RADCLIFFE INFIRMARY DEPARTMENT OF ANAESTHETICS

Six month course—vacancies occur each month.

Applications should be sent to Matron. (1817)

UNITED MANCHESTER HOSPITALS MANCHESTER ROYAL EYE HOSPITAL OXFORD ROAD, MANCHESTER, 13

There are vacancies for **State Registered Nurses** to take the course in Ophthalmic Nursing.

Apply to Matron. (x78)

SPRINGFIELD HOSPITAL MANCHESTER, 8

Applications are invited from general trained **State Registered Nurses** to take an 18 month post-graduate course in Psychiatric Nursing for admission to the Register of Mental Nurses.

The next course commences in January, 1962—all-round training given in psychotic and psycho-neurotic conditions combined with experience in modern treatments.

The hospital may be visited if desired.

Applications to Matron or Chief Male Nurse. (2485)

CLASSIFIED ADVERTISEMENTS INDEX

	Supplement page
Official Appointments	I
Prize Giving and Reunions	"
Training and Lecture Courses	"
Occupational Health Nursing Vacancies	II
Public Health Vacancies	"
Hospital and other Nursing Vacancies (Including Regional Boards Announcements)	V-LIV
Appointments Vacant	LII
Midwifery	LIV
Situations Vacant	"
Holiday Accommodation	"
For Sale	"
Personal	"
Miscellaneous	"

RATES: Displayed under any heading:
Per Single Col. inch 20s. (minimum charge 10s. 0d.)
Run on, set solid: 20 words for 7s. 6d.; each additional word 5d.

Box Numbers:—Replies to advertisements may be addressed to the Nursing Times Office the address being charged for as four words. The fee for receiving and forwarding replies is 1s. Advertisements should be sent to The Manager, Nursing Times, Macmillan and Co. Ltd., St. Martin's Street, London, W.C.2, by Tuesday for same week's issue.

Telephone: WHItehall 8831.
Telegrams: Publish Lesquare London (2 words).

OXFORD REGIONAL HOSPITAL BOARD
Post-registration Courses

ST. JOHN'S HOSPITAL
STONE, NR. AYLESBURY, BUCKS.

(Psychiatric—865 beds)

Applications are invited from female, trained mental nurses to participate in an in-service course of training in administration. The course will be of six months' duration, commencing in January, 1962. Tuition by discussion, seminars and visits will be given during weekly study days. Applications to Matron.

STOKE MANDEVILLE HOSPITAL
AYLESBURY, BUCKS.

(General Hospital—616 beds)

National Spinal Injuries Centre (185 beds)

Under the direction of Dr. Ludwig Guttmann, C.B.E., M.D., M.R.C.P.

Three months' course (theoretical and practical experience). Applications invited from S.R.N.s (male and female).

Plastic Surgery and Burns Unit (62 beds)

Under the direction of Mr. J. P. Reidy, M.A., M.B., F.R.C.S.

Six months' course (theoretical and practical experience). Applications invited from S.R.N.s (male and female).

S.E.N.s are accepted for post-training in both the above units.

Vacancies on 1st March, June, September and December each year. Whitley scale for both grades of staff. Resident or non-resident.

Further particulars from Matron.

PEPPARD CHEST HOSPITAL
HENLEY-ON-THAMES, OXON.

Regional Thoracic Surgical Unit

(236 beds)

The hospital offers a wide experience in the treatment of Tuberculosis and non-Tuberculosis Thoracic Surgery.

Applications will be welcome from medically suitable ex-patients.

Caravan sites may be available within the hospital grounds for suitable applicants.

Applications are invited for the following posts:

Staff Nurses—male and female, for training for the Post-graduate Certificate of the British Tuberculosis Association—One Year Course—Schools commence 1st January and 1st July each year.

Assistant Nurses—male and female, required for Surgical and Medical Units. Training for the Certificate of the British Tuberculosis Association may be taken in two years. Schools commence 1st January and 1st July each year.

Six Months' Post-graduate Course—Applications are invited from State Registered Nurses, male and female. Theoretical and practical experience is offered in medical and surgical nursing in the Tuberculosis and non-Tuberculosis Thoracic Units of this modern Chest Hospital.

Applications to the Matron. (x29)

COUNTY BOROUGH OF READING
DISTRICT NURSE TRAINING

Vacancies in September and October, 1961, and January, 1962, for nurses to train for the Queen's Roll and National Certificates. Courses of three months for those with S.R.N. and S.C.M. qualifications, and four months for S.R.N. only.

Apply to Superintendent, 25 Erleigh Road, Reading. (1475)

ROYAL NATIONAL THROAT, NOSE AND EAR HOSPITAL
GRAY'S INN ROAD, W.C.1
and
GOLDEN SQUARE, W.1
Designated as a Teaching Hospital

One year's course for **Staff Nurses.** The hospital is connected with the Institute of Laryngology and Otology and offers a certificate in this specialty. The course includes experience in the wards and departments and a full curriculum of lectures from the medical staff. Trained nurses who have been six months in a recognised E.N.T. unit of any hospital may take the examination after six months at the Royal National Throat, Nose and Ear Hospital.

Examinations will be held three times a year in January, May and September. Staff Nurse's salary paid throughout the year.

Further particulars may be obtained from Matron at Gray's Inn Road. (97)

ST. JOHN'S HOSPITAL FOR DISEASES OF THE SKIN
Post-graduate Teaching Hospital in Dermatology

In-patient Department:
HOMERTON GROVE, HACKNEY, E.9

Applications are invited from male and female State Registered Nurses to do Post-graduate Course in dermatological nursing. Experience given in Wards, Theatre and Out-patient Clinics. Lectures given by Consultant staff. Certificate given. Part-time **Staff Nurses** are also required.

Applications to Matron. (15)

QUEEN'S INSTITUTE OF DISTRICT NURSING
DISTRICT NURSE TRAINING

Courses of approved training to qualify for the Queen's Roll and the National Certificate in District Nursing are available to State Registered Nurses on the General Register.

Further details may be obtained from the Education Officer, Q.I.D.N., 57 Lower Belgrave Street, London, S.W.1. (2462)

THE NATIONAL HOSPITAL
QUEEN SQUARE, LONDON, W.C
(Neurology and Neurosurgery)

One year courses are open to Nurses on the General Regi good educational background.

Three months' full-time instruction in the School under the of Sister Tutor assisted by a teaching staff of senior Neurolo Neuro-Surgeons.

Eight months' clinical experience.

One month's holiday.

Certificate and Badge of the Hospital awarded to successful

Staff Nurses' salary paid throughout the year.

This work has a special appeal to nurses interested in resear humanitarian aspect of Nursing.

Apply, in writing, to

MATRON,
THE NATIONAL HOSPITAL,
QUEEN SQUARE, LONDON, W.C.1

SURREY COUNTY COUNCIL
In membership with the Q.I.D.N.

DISTRICT TRAINING

Applications are invited from trained nurses to take the shortened training for the National Certificate as approved by the Ministry Whitley Council training allowance paid. The course of training is th for those with S.R.N. and S.C.M. qualifications, and four months for S.R Training is undertaken at Surbiton and Guildford and a block system of training is arranged.

For further details apply to the County Medical Officer, Cou Kingston-upon-Thames.

THE UNITED LEEDS HOSPITAL
THE GENERAL INFIRMARY at LEE

Post-graduate Courses are arranged in:

THORACIC SURGERY.

NEUROSURGERY.

TETANUS AND RESPIRATORY FAILURE.

The above courses are for a period of six months, with theore practical instruction. Certificates awarded. Residential accommodation if desired.

Excellent experience in modern techniques for these specialities offe

For further particulars apply to Matron.

QUEEN'S INSTITUTE OF DISTRICT NURSING
SCOTTISH BRANCH
Applications are invited for
TRAINING in DISTRICT NURSING in SCOTLAN

The Course of Training is four months for the Registered Gener or State Registered Nurse, and is reduced to three months for Nur are State Certified Midwives or Health Visitors.

Application forms giving full particulars may be obtained fr Superintendent, Queen's Institute of District Nursing, Scottish 26, Castle Terrace, Edinburgh 1.

The United Sheffield Hospitals
THE ROYAL INFIRMARY, SHEFFIELD, 6
POST-GRADUATE COURSES

Vacancies occur on the following courses for S.R.N.s:

Theatre Staff Nurses' Course: Period—one year. Experience given main theatres and six theatres carrying out specialised work.

Staff Nurses' Ward and Departmental Course: Period—one year.

Neurosurgical Course: Period—six months.

Ophthalmic Course: Period—one year. For Ophthalmic Nursing

Otology Course: Period—one year.

Certificates given.

For further particulars and brochure apply to Matron.

UPATIONAL HEALTH NURSING VACANCIES

in all branches of Occupational nursing will find the **"Journal for Nurses"** valuable and interesting. by "Nursing Times", Macmillan Ltd., St. Martin's Street, London, ce 4/6d.: annual subscription 24/-. men copy sent on application to ger, stating post held. (53)

LIPS CROYDON WORKS LIMITED

TY SISTER IN CHARGE

Registered Nurse (female) is re- act as **Deputy Sister** in charge of a cupational health centre directed by ny's Group Medical Officer, Candi- ld not be over 35 and should be acting on their own in dealing with of people. They should hold the al Health Nursing Certificate and/ nsiderable experience of casualty health nursing. Salary and con- l be based on the current R.C.N.

ions should be made, in writing, to nel Officer, Philips Croydon Works merce Way, Purley Way, Croydon. (2305)

ATE REGISTERED NURSE

N SUMMERS & SONS LTD.

HAWARDEN BRIDGE STEELWORKS SHOTTON, CHESTER

a **State Registered Nurse** le) for shift duties in their al Department. Good general g and casualty experience ble. Royal College of Nursing Uniform and laundry allow-

lications, in writing, to Nurs- ficer at the above address. (2256)

rolled Nurse, preferably over 35 ge, with good casualty experience, o work under Sister-in-Charge, in l department of paper mill em- 200 in Hampshire. k is interesting and varied. This nanent post; part-furnished flat Good conditions of service. ions, giving age, experience and of two referees, should be sent ter-in-Charge, not later than 31st Box 2394, Nursing Times, St. Street, London, W.C.2. (2394)

R OFFICE AND MINISTRY VIATION NURSING SERVICE

onal Health Nursing Sisters (fe- uired for superannuated posts in t Factories and Research Estab- in England, Scotland and Wales. rtificate essential. Equiv. hospital strial experience considered for increase in starting salary within 6-£840. Additional allowances to Occupational Health Nursing Cer-

s training given in all types of al health nursing. Work interest- aried, promotion prospects good. for further details, to City of ursing Appointments Officer (PX), House, Farringdon Street, London, (2411)

IC HEALTH VACANCIES

DDLESEX COUNTY COUNCIL NTY HEALTH DEPARTMENT

ary Midwives required in Area 6 and Willesden). Must be S.C.M. ably S.R.N. Car allowance. Pro- uniform. N.M.C. salary, plus lighting. Assistance with housing e and needed. Established. Pre- nditions. tion forms from Joint Area Medical 15 Chevening Road, N.W.6, re- immediately. (Quote G736 N.T.). (237)

OROUGH OF NUNEATON HEALTH DEPARTMENT

tions are invited for the following ar allowance is payable or car pro-

Visitors—duties in connection with and Child Welfare, School Nurs- Tuberculosis Services and care of the rnished or unfurnished accommoda- be available if required.

Midwife—housing accommodation rovided if required.

tion forms and further details of obtainable from Health Department, House, Nuneaton, Warwickshire.

G. DISON,
Medical Officer of Health.
(2218)

CITY OF MANCHESTER

DISTRICT NURSE TRAINING

Applications are invited from State Registered Nurses who wish to take a course of approved training to qualify for the Queen's Roll and the National Certificate in District Nursing.

The training course, of three or four months' duration, is arranged by the Health Department and commences in January, 1962.

Appointment forms and conditions of service obtainable from the Medical Officer of Health, Town Hall, Manchester. (2468)

BRIGHTON QUEEN'S NURSES

SHORTENED DISTRICT NURSE TRAINING

State Registered Nurses, holding H.V. or S.C.M. qualifications, may now train in three months (four months for S.R.N. without additional certificates). Male Nurses accepted. The course is approved by the Minister of Health, and students will be prepared for the National Certificate. Next courses: three months—fourth week of January, 1962; four months—second week of January, 1962. Students may take up district nursing duties before these dates.

Apply Superintendent, 14 Wellington Road, Brighton. (2246)

OCCUPATIONAL HEALTH NURSING VACANCIES

SAMUEL FOX & COMPANY LIMITED

INDUSTRIAL NURSING SUPERINTENDENT

The post of **Nursing Superintendent** will shortly become vacant, and applications are invited from State Registered Nurses for this senior position.

The Company's Medical Department serves over 8,000 employees engaged in steel making and processing, and is under the direction of a full-time Medical Officer to whom the Nursing Superintendent is responsible.

Previous experience of industrial nursing is essential and ophthalmic or orthopaedic experience an asset. Candidates should hold an Occupational Health Nursing Certificate.

Salary by arrangement, but not less than appropriate R.C.N. recommended scales.

Detailed applications should be sent to the Medical Officer, Samuel Fox & Company Limited, Stocksbridge Works, near Sheffield. (2090)

Mars LIMITED

Confectionery manufacturers of SLOUGH, BUCKS.

INDUSTRIAL NURSE

State Registered Nurses, preferably with casualty or industrial experience, are invited to apply for a vacancy which has arisen in the modern progressive Clinic of Mars Ltd., due to expansion in the factory. The firm is a member of the Slough Industrial Health Service. A small staff of five nurses, responsible to a Sister-in-Charge, maintains a 24-hour service. This is a senior position carrying considerable responsibility, and the successful applicant must be able to act on her own initiative and be prepared to work shifts.

The minimum starting salary will be **£700** per annum. In addition, the Company operates a non-contributory Social Security Scheme covering sick pay, pension and life assurance. Uniforms are provided and laundered free of charge.

Please apply, in writing, to:

Miss Walker, Personnel Officer,
Mars Limited,
Dundee Road, Slough, Bucks.

(2281)

PUBLIC HEALTH VACANCIES

BEDFORDSHIRE COUNTY COUNCIL

HEALTH DEPARTMENT

Applications are invited from qualified staff for the following vacancies:

(a) **HEALTH VISITORS/SCHOOL NURSES**

Flitwick. Urban area surrounded by attractive wooded country.
Whipsnade. Area mainly rural.

(b) **TEMPORARY CLINIC NURSES** (S.R.N.) based on

Biggleswade.
Leighton Buzzard.

Salaries and conditions of service in accordance with Whitley Council scale. Travelling allowances on Council's scale. Loan facilities for car purchase available.

(c) **STUDENT HEALTH VISITORS**

Training offered, at recognised training school, to State Registered Nurses with at least Part I C.M.B. Certificate. Council pay training school and examination fees, plus a grant of £5 towards textbooks. During training, three-quarters of minimum Health Visitor's salary will be paid. Students provide own accommodation during training and are required to serve the Council for a period of two years after completion of training.

Application forms and further particulars obtainable from the County Medical Officer, Health Department, Phoenix Chambers, High Street, Bedford. (2345)

WILTSHIRE COUNTY COUNCIL

Applications are invited for the following superannuable appointments:

Area Relief Nurse—to reside in Amesbury/Durrington area and undertake permanent relief duties in four neighbouring districts. Provision of housing accommodation under consideration.

District Nurse Midwife—to reside in Highworth area, to become sixth Nurse in an area now served by five Nurses. Modern bungalow available in pleasant rural area.

These are new appointments to help in the development of special relief arrangements designed to improve off-duty time.

Whitley Council salaries. Travelling allowances for use of own car, with loan facilities for obtaining car, or County Council car provided in connection with these appointments. Grants towards driving tuition. District training available.

Apply to the Clerk of the County Council, County Hall, Trowbridge, Wiltshire. (2240)

WILTSHIRE COUNTY COUNCIL

Applications are invited for the following superannuable appointments, Whitley Council salaries.

DISTRICT NURSE MIDWIVES

Corsham—Housing available.
Fonthill (near Salisbury).
Easton and Burbage (near Marlborough)—House available.

HEALTH VISITORS

Aldbourne.
Salisbury.
Lower Stratton (near Swindon).
Upper Stratton (near Swindon).

Swindon—Required for service in Chest Clinic at Swindon for prevention, care and after-care visits in the area served by the clinic.

Travelling allowances for use of own car, with loan facilities for obtaining car, or County Council car provided, in connection with above appointments. Grants given towards driving tuition.

Apply to Clerk of the Council, County Hall, Trowbridge. (2386)

UNIVERSITY COLLEGE HOSPITAL IBADAN, NIGERIA SCHOOL OF NURSING

QUEEN'S NURSE/HEALTH VISITOR

The Board of Management invite applications from suitably qualified candidates for the post of **Queen's Nurse/Health Visitor** in the above School of Nursing which is recognised by the General Nursing Council for England and Wales.

Salary: (a) Pensionable — £657-£996 per annum; (b) Contract — £720-£1,092 per annum.

Nigerian candidates would normally be offered pensionable terms. Expatriates would be offered a contract appointment for two tours of 12-18 months which may be renewed by mutal consent.

Applications should be submitted not later than the 3rd November, 1961, on the appropriate forms, which will be forwarded together with additional information on receipt of an addressed foolscap envelope by the Adviser on Staff Recruitment, London Office (University College Hospital, Ibadan), 91 Regent Street, London, W.1. (2425)

NORTH RIDING COUNTY COUNCIL

APPOINTMENT OF NURSING STAFF

Generalised Duties

(Home nursing, midwifery, health visiting and school nursing)

Grosmont and Egton, near Whitby.
Hawes—unfurnished house.
Lythe, near Whitby—unfurnished house.
Stokesley—unfurnished house.
Car districts.

Combined Duties

(Home nursing and midwifery)
Car districts

Scarborough.
Carlin How, near Saltburn—unfurnished house.
Northallerton.

Midwifery

Thornaby-on-Tees, Domiciliary Midwife — unfurnished flat available.

All appointments permanent, superannuable and subject to satisfactory medical examination. Forms of application and further details from County Medical Officer, County Hall, Northallerton, Yorkshire. (2479)

FIFE COUNTY COUNCIL

Applications are invited for the undernoted posts:

(a) **Depute Matron** (S.R.F.N., C.N.N. or E.A.N.) required for **St. Michael's Children's Home, by Leuchars.** The home accommodates approximately 30 children. Salary scale—£578-£735 per annum, less £195 per annum for board and lodgings. Copies of two testimonials should accompany applications;

(b) **Queen's Nursing Sister** required for **Kelty.** Double district. Maternity and general duties. Motorist. Furnished, five-apartment modern house provided;

(c) **Queen's Nursing Sister** required for **Burntisland.** Maternity and general duties. Motorist. Furnished house provided.

Applications, stating age, previous experience, qualifications, etc., to the County Medical Officer, County Buildings, Cupar, Fife, by 10th November, 1961, for post (a). (2505)

NORTHAMPTONSHIRE

The following vacancies exist in Northamptonshire, which is an attractive and pleasant county offering a wide choice of urban or rural posts. The county, with its spires and stately homes, is situated in the Midlands and is within easy reach of London and Birmingham, or any of the intermediate towns, via the Motorway (M.1).

All Health Visitors and Nurses are provided with cars which they can use for private purposes within the county, for a small mileage charge, or an allowance is paid to staff authorised to use own cars.

HEALTH VISITORS

Corby. Rapidly expanding industrial "New Town" with young population. New houses and flats readily available.

Kettering. Clean, attractive town with light industries. Flats usually available in former nurses' home.

DISTRICT NURSE-MIDWIVES

Broughton. Rural area within easy distance of Kettering. Modern bungalow available in attractive village.

Cottesbrooke. Extremely pleasant rural area, with unspoilt villages and hamlets.

Rushden. Wellingborough. Urban areas with light industry—mainly boot and shoe and engineering. Flat available at Rushden and small bungalow at Wellingborough, furnished or unfurnished.

FULL-TIME MIDWIVES

Corby. As described under Health Visitor vacancies.

All the above posts are subject to Whitley Council scales and conditions of service.

STUDENTSHIPS

Health Visitors' Studentships, and courses of training for District Nurses, are available for 1962-63. Training facilities are also available for Part II Midwifery Pupils.

If you are interested in any of the above or future vacancies, and would like further information, please write to:

C. MILLIKEN SMITH, O.B.E., M.D., D.P.H.,
County Medical Officer of Health.

County Offices,
Guildhall Road,
Northampton. (2385)

YORKSHIRE—WEST RIDING COUNTY COUNCIL

APPOINTMENT OF DIVISIONAL NURSING OFFICER

Applications are invited from qualified and well-experienced Health Visitors. Candidates should also be in possession of the certificate of the Queen's Institute of District Nursing or be willing to undertake the approved course of training leading to such a certificate.

The vacancy is in the Huddersfield area which comprises the following districts: Colne Valley, Meltham, Denby Dale, Kirkburton, Holmfirth and Saddleworth.

The salary scale applicable is in accordance with the Whitley Council recommendations (25-49 staff): £845 by £31 (2) and £32 (3) to £1,003 per annum.

Closing date for the above: 10th November, 1961.

Suitably qualified Nurses and Midwives are invited to apply for the following appointments:

HOME NURSE-MIDWIVES

Ripley, Nr. Harrogate. Unfurnished house available.
Spofforth, Nr. Harrogate. Unfurnished house available.
Ripon Area. Two vacancies.
Swillington (Tadcaster Rural). Unfurnished house available.
Darrington, Nr. Pontefract.
Tadcaster. Unfurnished house available.
Burley-in-Wharfedale, Nr. Ilkley. Unfurnished house available.
Wetherby Area. Unfurnished house available.
Marsden, Nr. Huddersfield.
Settle, Nr. Skipton. Relief. Possibility of unfurnished house.

HOME NURSES

Rotherham Area. Two vacancies. Unfurnished houses available.

MIDWIVES

Thorne, Nr. Doncaster.
Todmorden Divisional Area. Unfurnished house available.
Castleford.

HEALTH VISITORS

Hoyland, Nr. Sheffield.
Colne Valley Area, Nr. Huddersfield.
Grassington, Nr. Skipton.
Parson Cross, Nr. Sheffield. Unfurnished house may be made available.
Harrogate.
Featherstone, Nr. Pontefract.
Doncaster Area. Three vacancies (Woodlands, Rossington and Edlington).

Applicants for the Home Nurse vacancies should be State Registered Nurses. For combined duties, S.R.N., S.C.M. Preference will be given to nurses who hold the certificate of an approved course of district training.

Application forms, together with details relating to the above vacancies, may be obtained from the **County Medical Officer, County Hall, Wakefield, Yorkshire.** (2439)

WORCESTERSHIRE COUNTY COUNCIL

ASSISTANT NURSING OFFICER

Applications are invited, from suitably qualified candidates, for the post of **Assistant Nursing Officer.** Applicants must be Queen's Nurses, qualified Health Visitors and possess the necessary qualifications to act as Non-Medical Supervisor of Midwives.

Salary and conditions of service in accordance with the Nurses' and Midwives' Whitley Council recommendations. Car allowance. Temporary accommodation could be made available.

Further particulars, together with form of application, may be obtained from the County Medical Officer, Love's Grove, Castle Street, Worcester (R.296). (2271)

EAST SUFFOLK COUNTY COUNCIL

APPOINTMENT OF DEPUTY COUNTY NURSING OFFICER

Applications are invited, from suitably qualified persons, for the post of **Deputy County Nursing Officer** with this authority. Salary and conditions of service in accordance with national awards.

Applications, giving the names of two referees, should be addressed to County Medical Officer, P.O. Box 36, County Hall, Ipswich. (2273)

SURREY COUNTY COUNCIL

HEALTH VISITORS

There are vacancies in the following areas for Health Visitors:
Byfleet. Car area.
Cheam. Casual car area.
Chessington.
Dorking. Car area.
East Molesey.
Egham.
Kenley. Car area.
Merton and Morden. Tuberculosis visiting. Car area.
Reigate.
Wrecclesham. Car area.
Relief Health Visitor. Car area.

SENIOR NURSE

Wimbledon. Flatlet available.

DISTRICT NURSES

Mitcham. Furnished flatlet available.
Surbiton. Resident or non-resident.
Sutton. Male Nurse.

DISTRICT NURSE-MIDWIVES

(Motorists, or willing to learn)

Ashtead. Flatlet provided.
Camberley.
Caterham Hill. Two—preferably two friends to share house provid
Esher. Furnished, self-contained flat available—newly decorated.
Godalming. House to be provided.
Guildford. Resident in nurses' home.
Kingston-upon-Thames. Two, midwifery only. Flatlet available and be provided.
Merton and Morden. Furnished flatlet available for District Nurse (midwifery only at present).
Purley (Riddlesdown). Furnished flatlet available.
Redhill. Two. Accommodation in nurses' home or non-resident.
Sutton. Resident or non-resident.
Walton-on-Thames. Furnished flatlet available.
Wimbledon. Furnished flatlet available.
Windlesham. House—furnished or unfurnished.
Worplesdon. House to be provided.

Cranleigh. Lovely country district. Double district nu for two friends. Furnished house available.

Apply to the County Medical Officer, County Hall, Kingston-upon-

HERTFORDSHIRE COUNTY COUNCIL

(Member of Queen's Institute of District Nursing)

DISTRICT NURSES' TRAINING HOME, WATFORD

Senior Nurse, Queen's trained, preferably with Health Visitor's Ce required, capable of assisting in the training of students for the Queen's and the National Certificates.

Nurse, district trained, either resident or non-resident, also requir

DISTRICT NURSES/MIDWIVES

Furnished or unfurnished houses or flats in all cases at moderate re provided for use or can use own car and receive an allowance. Off-duty 1½ days weekly, plus 2 days in every fourth week.

Districts vacant at present are:
Bushey. Stevenage—increase in establishment. Abbots
Hitchin. Barnet. Radlett. Waltham Cross.

DISTRICT MIDWIFE

Furnished or unfurnished flat. Can use own car and receive an allow car provided.

District vacant at present is:
St. Albans.

HEALTH VISITORS/SCHOOL NURSES

Cycle allowance paid and uniform provided.

Districts vacant at present are:
St. Albans. Watford. Hitchin. Letchworth. Stevenage—in establishment. Welwyn Garden City—increase in establishme

DISTRICT NURSE-MIDWIFE/HEALTH VISITOR

Furnished or unfurnished houses available. Can use own car and re allowance, or car provided.

District vacant at present is:
Dane End, Nr. Hertford.

TRAINING SCHOLARSHIPS

Queen's District Training. (a) Three months' training for S.R.N. candidates, commencing in January, May and October. Four months' c S.R.N., entry dates January, May and September. Salary £305 p.a., emoluments.

Health Visitors' Training. (b) Minimum qualifications: S.R.N. and C.M.B. Certificates. Six or nine months' training. Applicants should be 35 years of age. Allowance during training £9 8s. 11d. per week, plus for the cost of insurance and £1 towards the cost of books.

Tuition and examination fees paid by the County Council. Successful will be required to serve the County Council for a further one year on c of Course (a) and two years following (b).

For forms of application apply the County Medical Officer, Coun Hertford, Herts.

FLINTSHIRE COUNTY COUNCIL

STAFF VACANCIES

Applications are invited, from suitably qualified persons, for the p **Full-time Relief Nurse-Midwife,** who will undertake duties in the western of the county, and will be based at Rhuddlan; and **District Nurse** (Saltney and Broughton District).

For the latter post, a house is available, and preference will be giv nurse with Queen's training or who is prepared to undergo such training the Council's training scheme.

Salary for both posts in accordance with Whitley (Nurses' and Mid Council scale. Travelling allowance and uniform provided.

Application form (please specify post) may be obtained from the C the County Council, County Buildings (P.O. Box No. 1), Mold. Closing 6th November, 1961.

EDINBURGH AND SOUTH-EAST REGION OF SCOTLAND

NURSING STAFF VACANCIES

STRATHEDEN HOSPITAL, CUPAR, FIFE

DEPUTY MATRON

Applications are invited for the post of **DEPUTY MATRON** from Registered General and Mental Nurses, for this progressive hospital with Theatre, X-ray and modern Psychiatric Unit. The hospital is a Training School for the Mental Register.

Salary: £877 x £31 (2) x £32 (2) to £1,003, less £240 if resident.

Applications, stating age, qualifications and experience, with names of three referees, to Matron.

MILESMARK HOSPITAL DUNFERMLINE, WEST FIFE

ASSISTANT MATRON

Applications are invited, from suitably qualified and experienced persons, for the post of **ASSISTANT MATRON**, Milesmark Hospital, which will become vacant on 31st December, 1961. The hospital, which is at present undergoing a change of function, will have a complement of 120 beds catering for geriatrics, medical and surgical specialties. The possibility of the hospital becoming a State Enrolled Nurse Training School is under consideration at present, and experience in nurse training of this type will be an added advantage.

Salary: £788 x £31 (2) x £32 (2)—£914, less £230 if resident.

Applications, stating age, qualifications and experience, together with names and addresses of three referees, should be sent to the Group Secretary, 16 Comely Park, Dunfermline, not later than 10th November, 1961.

Royal Infirmary of Edinburgh and Associated Hospitals BEECHMOUNT HOSPITAL

(46 beds)

SENIOR NIGHT SISTER

Applications are invited for the post of **SENIOR NIGHT SISTER** for Beechmount Hospital, which is a post-operative annexe of the Royal Infirmary of Edinburgh. The post will fall vacant early in December, and is a non-resident post.

Salary: £688 x £26 (6) x £27 (1)—£866 per annum.

Applications, giving details of training and experience, to the Lady Superintendent of Nurses, Royal Infirmary, Edinburgh.

SISTER TUTOR: **ROYAL INFIRMARY OF EDINBURGH, Lauriston Place, Edinburgh.** 1,023 beds. Vacancy for a Sister Tutor in this large nurse training school and teaching hospital.

DEPARTMENTAL SISTER: **NORTHERN GENERAL HOSPITAL, Ferry Road, Edinburgh, 5.** 112 beds. Vacancy for a Departmental Sister, Category (b), in the Respiratory Diseases Unit.

THEATRE SISTERS: **ROYAL INFIRMARY OF EDINBURGH, Lauriston Place, Edinburgh.** 1,023 beds. One required for Neurosurgical Theatre.

VICTORIA HOSPITAL, Kirkcaldy, Fife. 230 beds. Theatre Sister required for night duty—new Surgical Wing and Theatre Suite.

POST-REGISTRATION NURSES: **BANGOUR GENERAL HOSPITAL, Broxburn, West Lothian.** 751 beds. Hospital certificate of proficiency offered on satisfactory completion of six months' course in Plastic and Maxillo-Facial Nursing. Experience in wards and theatres. Salary as for Staff Nurse.

PUPIL MIDWIVES: **BANGOUR GENERAL HOSPITAL, Broxburn, West Lothian.** 751 beds. Vacancies for Part II Midwifery training, commencing 1st November, 1961.

FORTH PARK MATERNITY HOSPITAL, Kirkcaldy, Fife. 66 beds. Vacancies for Part I Midwifery Training commencing December, March, June and September.

Whitley Council salary scales and conditions of service will apply to the above appointments.

Applications, stating age, qualifications and experience and names of two referees, to be submitted to the Matron of the respective hospital for the above vacancies, unless otherwise stated.

Particulars of Nurse Training Schools and Ward Sister, Staff Nurse and P.N. vacancies may be obtained from the Regional Nursing Officer, South-Eastern Regional Hospital Board, Scotland, 11 Drumsheugh Gardens, Edinburgh, 3. (41)

LANCASHIRE COUNTY COUNCIL

HEALTH VISITING SERVICE

SECOND ADVERTISEMENT

Applications are invited for the post of **Deputy County Superintendent Health Visitor/School Nurse** which will become vacant at the end of 1961. The successful candidate will also be required to act as Deputy Supervisor of Day Nurseries. Applicants must be qualified Health Visitors and have had wide experience in all branches of the work, including supervision. They should be capable of assisting with the planning and organising of in-service training, including refresher courses. Salary, £908-£1,034, and conditions of service as laid down by the Nurses' and Midwives' Whitley Council. Car driver essential. Financial assistance is available for purchase of car, and car and subsistence allowances payable. The appointment is superannuable and subject to medical examination.

Application forms from the County Medical Officer, Serial 3328, East Cliff County Offices, Preston, returnable by the 30th October, 1961. (2233)

CITY OF PLYMOUTH

HAS VACANCIES FOR HEALTH VISITORS

Opportunities for teaching. Whitley Council scale. Uniform. Own car allowance available, otherwise travelling expenses.

Apply: Medical Officer of Health, Seven Trees, Lipson Road, Plymouth. (2446)

KENT COUNTY COUNCIL

(Member of Queen's Institute)

Applications invited for the following appointments:

ONE CANDIDATE, S.R.N., S.C.M.

Required for training to qualify for admission to Queen's Roll.

DISTRICT MIDWIFE

Dover.

DISTRICT NURSE-MIDWIVES

Speldhurst, Nr. Tunbridge Wells. Unfurnished house available.

Lower Stoke, Nr. Rochester. Midwives' scale. Unfurnished local council house available.

Rolvenden. Possibility of local council house.

Leigh, Nr. Tonbridge.

TWO GROUP RELIEF DISTRICT NURSE-MIDWIVES

Brookland and District, Nr. Tenterden. Salary—Midwives' scale. Unfurnished house available. Suitable for two friends.

GROUP RELIEF DISTRICT NURSE-MIDWIFE

Sevenoaks and District.

Whitley Council's salaries and conditions of service. Q.I.D.N. Certificate not essential. Five-day week. Driving tuition arranged, where necessary, for Midwives and Nurse-Midwives.

Application forms obtainable from County Medical Officer, County Hall, Maidstone. (2431)

BUCKINGHAMSHIRE COUNTY COUNCIL

MIDWIFERY AND HOME NURSING SERVICE

Applications are invited for the following posts. District Nurse trained or willing to take the course. Accommodation may be furnished or unfurnished. Cars provided or allowance given for own car.

ASSISTANT SUPERINTENDENT for:
Slough. Experienced S.R.N., S.C.M., with district training, to assist Superintendent with supervision of domiciliary midwifery and home nursing in the South Bucks Area. Affiliated Part II Training School. Facilities available to take Midwife Teachers' Course. Resident post; full-time Housekeeper employed. Whitley scale salary and conditions of service.

DISTRICT NURSE-MIDWIFE for:
High Wycombe. House at Loudwater. Car driver or willing to learn.

DISTRICT NURSE-MIDWIFE/HEALTH VISITOR for:
Brill (Nr. Aylesbury, on borders of Oxfordshire). House available. Car driver essential.

AREA RELIEF NURSE (salary on District Midwives' scale). To relieve group of four or five nurses for holidays and sickness and, when not engaged on these duties, for weekly and monthly off-duty. Car driver essential.
Accommodation as follows:
Langley (Slough). Urban area. Modern, two-bedroom house.

QUEEN'S DISTRICT TRAINING COURSE:
State Registered Nurses, with the S.C.M. Certificate, for three months' course arranged by the Queen's Institute of District Nursing. Candidates undertake to work in Buckinghamshire for a period of one year on completion of training. Courses commence in January and May, 1962.

Further particulars and application forms available from County Medical Officer, County Health Department, County Offices, Aylesbury, Bucks. (2322)

PUBLIC HEALTH VACANCIES—CONTINUED ON SUPPLEMENT VII

MANCHESTER REGIONAL HOSPITAL BOARD

Applications are invited for the undermentioned appointments, which should be sent, together with details of age, qua training and experience, and the names of two referees (or copies of two recent testimonials), to THE MATRON of the a hospital, from whom further details may be obtained if necessary. Salaries in accordance with appropriate National Scales.

LANCASHIRE

ASSISTANT MATRON

Westhulme I.D. Hospital, Chadderton Road, Oldham (I.D.—58 beds). Resident or non-resident.

PRINCIPAL TUTOR

Royal Albert Edward Infirmary, Wigan (316 beds). For General Training School.

TUTORS

Booth Hall Children's Hospital, Charlestown Road, Blackley, Manchester, 9 (364 beds). Sister Tutor, qualified, required immediately for addition to teaching staff, which comprises one Principal, two Tutors and one Clinical Instructor. Resident or non-resident; sick children's experience an advantage. Training School for R.S.C.N. and comprehensive S.R.N., R.S.C.N. Block system in operation. Complete paediatric teaching experience offered. Prospective candidates will be welcome to view the department and hospital on application to Matron.

Ashton-under-Lyne General Hospital, Ashton-under-Lyne (Mainly Acute — 600 beds). Newly created post, male or female, holding Sister Tutor's Diploma. Resident or non-resident. One of two to work under the direction of the Principal Tutor.

DEPARTMENTAL SISTER

Manchester Victoria Memorial Jewish Hospital, Elizabeth Street, Manchester, 8 (Non-sectarian—103 beds). Category 'B', for administrative and Home Sister duties.

ADMINISTRATIVE SISTER

Royal Albert Edward Infirmary, Wigan (General—316 beds). Relief.

SENIOR NIGHT SISTERS

Hulton Hospital, Hulton Lane, Bolton (Enrolled Nurse Training School — 127 beds). Off duty three nights weekly.

Manchester Victoria Memorial Jewish Hospital, Elizabeth Street, Manchester, 8 (Non-sectarian—103 beds). Resident or non-resident.

NIGHT SISTERS

Crumpsall Hospital, Delaunays Road, Manchester, 8. One of five working under a Night Superintendent.

Queen Victoria Hospital, Morecambe (General—100 beds).

Salford Royal Hospital, Chapel Street, Salford, 3 (Acute General—257 beds). One of four to work with Night Superintendent. Four nights on, three nights off. Resident or non-resident.

Blair Hospital, Bromley Cross, Nr. Bolton (Male Post-operative—52 beds). For whole-time or part-time duties.

HOME SISTER

Ancoats Hospital, Mill Street, Manchester, 4 (Complete General Training School—152 beds).

THEATRE SISTERS

Royal Infirmary, Blackburn (Acute — 262 beds). For Ear, Nose and Throat Theatre.

Rossendale General Hospital, Rawtenstall (330 beds). Junior for busy General Theatre which also caters for gynaecological and obstetric emergency cases.

WARD SISTERS

Lake View Hospital, Smithy Bridge, Littleborough (Children's Convalescent—32 beds). Resident or non-resident. The hospital, at present, accommodates convalescent children, but will shortly become a specialised unit for pain relief treatment. 44 hour week in operation.

Wythenshawe Hospital, Manchester, 23 (351 beds). S.R.N., C.M.B., or S.C.M., required for Gynaecological Ward, January, 1962.

Booth Hall Children's Hospital, Charlestown Road, Blackley, Manchester, 9 (364 beds). For Boys' Orthopaedic Wards. R.S.C.N. or S.R.N. and Orthopaedic Certificate.

WARD SISTERS—Contd.

Astley Hospital, Astley, Tyldesley, Nr. Manchester (General—146 beds). Junior for Geriatric Ward.

Salford Royal Hospital, Chapel Street, Salford, 3 (Acute General — 257 beds). For male and female 40-bed Surgical Floor, including neurosurgery. Resident or non-resident.

Royal Infirmary, Blackburn (Acute — 262 beds). (a) Senior, for busy Acute Surgical Unit. (b) Second, for Female Surgical and Gynaecological Ward. The Second Sister will be in charge of the gynaecological patients.

Heath Charnock Hospital, Chorley (Chronic Sick—70 beds, and T.B.—39 beds). Two for Geriatric Ward of 23 beds. Resident or non-resident.

Preston Royal Infirmary, Preston (526 beds). For Private Floor for men and women patients (10 beds). Resident or non-resident.

Oldham and District General Hospital, Rochdale Road, Oldham (Training School for Student Nurses) (Mainly General—965 beds, 327 Geriatric). For Geriatric Wards. 88 hour fortnight. Resident or non-resident. Also Juniors for Gynaecology Ward, Medical Ward and Paediatric Ward.

Oldham Royal Infirmary, Union Street West, Oldham (General—204 beds). (a) For Orthopaedic Ward; one of two working under Senior Sister; (b) For Ophthalmic Ward. Resident or non-resident. 88 hour fortnight.

Bolton District General Hospital, Farnworth, Bolton (General Training School for Nurses and Part I Midwifery Training School) (Acute—606 beds). Second for Geriatric Ward.

Wrightington Hospital, Nr. Wigan (Hip Surgery and General Orthopaedic with Thoracic and G.U. Units—357 beds). Second for day duty on Private Ward.

Fairfield General Hospital, Bury (416 beds). One S.R.N., S.C.M. and one S.R.N.

Manchester Northern Hospital, Cheetham Hill Road, Manchester, 8 (Complete General Training School—116 beds). Resident or non-resident. For busy Female Surgical Ward of 26 beds. 44 hours per week.

Ancoats Hospital, Mill Street, Manchester, 4 (Complete General Training School — 152 beds). Junior for the Surgical Unit.

RELIEF SISTER

Chorley and District Hospital, Chorley (General and Maternity—85 beds). For night duties—Maternity Ward.

MIDWIFERY SISTERS

Ashton-under-Lyne General Hospital, Ashton-under-Lyne (Mainly Acute — 600 beds). S.R.N., S.C.M. Resident or non-resident. 44 hour week.

STAFF MIDWIVES

Crumpsall Hospital, Delaunays Road, Manchester, 8. Complete General and Assistant Nurse Training School and Part I Midwifery Training School. For well equipped unit of 130 beds. Excellent experience to be gained. Resident or non-resident.

Ashton-under-Lyne General Hospital, Ashton-under-Lyne (Mainly Acute — 600 beds). For modern, busy Maternity Unit. Good experience offered. 44 hour week. Resident or non-resident.

Bramley Meade Maternity Home, Whalley (Maternity — 22 beds). Full-time. Resident or non-resident.

Rossendale General Hospital, Rawtenstall (330 beds). For small busy unit attached to the above general hospital.

Chorley and District Hospital, Chorley (General and Maternity—85 beds).

Bolton District General Hospital, Farnworth, Bolton (General Training School for Nurses and Part I Midwifery Training School) (Acute—606 beds, including 101 for Obstetrics).

PUPIL MIDWIVES

Ashton-under-Lyne General Hospital, Ashton-under-Lyne (Mainly Acute — 600 beds). State Registered Nurses: six months' training for Part I Certificate, Central Midwives' Board. School commencing 1st November, 1961.

Billinge Hospital, Orrell, Nr. Wigan (373 beds; modern Maternity Unit— 73 beds). For Part II Midwifery Training School to commence in December, 1961.

Bolton District General Hospital, Farnworth, Bolton (General Training School for Nurses and Part I Midwifery Training School) (Acute—606 beds, including 101 for Obstetrics). To undertake Part I Midwifery Training. School commences end of January, 1962. A study block of one week given on entry and prior to examination. Weekly study days during training.

Bank Hall Maternity Hospital, Burnley (42 Maternity beds). Pupils are prepared for Part I of the Central Midwives' Board Examination. Vacancies 1st November, 1961, and at three monthly intervals. Good experience in normal and abnormal midwifery and in premature baby nursing. Training given in analgesia. Obstetric and paediatric lectures given by Hospital Consultants and by qualified Midwifery Tutors. A study day and a day and a half off per week. The hospital is pleasantly situated in its own grounds and pupils may be resident or non-resident.

MALE CHARGE NURSES

Bridgewater Hospital, Patricroft (Geriatric and Psychiatric—319 beds). For Male Geriatric Wards.

STAFF NURSES (THEATRE)

Wythenshawe Hospital, Manchester, 23 (351 beds). Full-time day duty, for E.N.T. Theatre—busy unit.

Wrightington Hospital, Nr. Wigan (Hip Surgery and General Orthopaedic with Thoracic and G.U. Units—357 beds).

NIGHT STAFF NURSES

Wrightington Hospital, Nr. Wigan (Hip Surgery and General Orthopaedic with Thoracic and G.U. Units — 357 beds). For Private Ward.

STAFF NURSES (MALE or FEMALE)

Chorley and District Hospital, Chorley (General and Maternity — 85 beds). S.R.N. Full-time.

Deepdale Hospital, Preston (T.B., I.D. and Continuation—104 beds). S.R.N. Full-time or part-time.

Booth Hall Children's Hospital, Charlestown Road, Blackley, Manchester, 9 (364 beds). For wards and departments. R.S.C.N. or S.R.N., full or part-time. Resident or non-resident. Excellent experience offered.

Crumpsall Hospital, Delaunays Road, Manchester, 8. (a) For general wards, day and night duty; and Geriatric Wards. (b) Trained staff required for modern Neurosurgical Unit of 26 beds (13 male, 13 female).

Ashton-under-Lyne General Hospital, Ashton-under-Lyne (Mainly Acute — 600 beds). For Casualty Department. 44 hour week. Resident or non-resident.

Queen Victoria Hospital, Morecambe (General—100 beds).

Wrightington Hospital, Nr. Wigan (Hip Surgery and General Orthopaedic, Thoracic and G.U. Units—357 beds). (a) For day or night duty; (b) For day duty on Private Ward.

Rossendale General Hospital, Rawtenstall (330 beds). For Medical, Surgical and Geriatric Wards.

Wythenshawe Hospital, Manchester, 23 (351 beds). Full-time day and night duty: (a) For general wards. (b) For Out-patients' Department. (c) For Casualty Department. (d) For Surgical Wards.

Oldham and District General Hospital, Rochdale Road, Oldham (Training School for Student Nurses — 965 beds). For Geriatric Wards, Gynaecology Ward, Medical Wards, Children's Wards, Private Wards and Theatre.

STAFF NURSES (MALE OR FEMALE)

Hartley Hospital, Colne (beds). Day or night duty.

Bolton District General Hospital, Farnworth, Bolton (General Training for Nurses and Part I Midwifery School) (Acute—606 beds).

Lancaster Moor Hospital, S.R.N. for new Geriatric Unit, or non-resident. Full-time or Apply to the Chief Male Nurse.

STAFF NURSES (FE

Marsden Hospital, Burnley Diseases, Acute Medical and —78 beds). For Female Wa

Fairfield General Hospital, beds).

POST-GRADUATE N

Ashton-under-Lyne General Ashton-under-Lyne (Mainly Ac beds). State Registered Course in the care of prema Certificate given at the end of

Wythenshawe Hospital, Ma (351 beds). Applications fr State Registered Nurses and rolled Nurses, male and fe months' Plastic Surgery Cou cate given on completion. also invited for six month Excellent experience can be plastic surgery and in all surgery. Resident or non-residen to Matron for brochure and oth tion.

Booth Hall Children's Hospital town Road, Blackley, Manchest beds). State Registration in of sick children. Period Applications are invited from S tered Nurses who have re months' paediatric experienc training. First course commen

ENROLLED NURS (MALE or FEMAL

Deepdale Hospital, Preston and Continuation—104 beds). or part-time.

Ashton-under-Lyne General Ashton-under-Lyne (Mainly Acu beds). Full or part-time. 44

Wrightington Hospital, Nr. W Surgery and General Orthopaedic and G.U. Units—357 beds). day or night duty; (b) For on Private Ward.

Rossendale General Hospital, stall (330 beds). Resident dent.

Wythenshawe Hospital, Ma (351 beds). Full-time and for day and night duty.

Crumpsall Hospital, Delaun Manchester, 8. For Chronic S and Theatre.

Bolton District General Hospi worth, Bolton (General Traini for Nurses and Part I Midwifery School) (Acute—606 beds).

ENROLLED NURS (FEMALE)

Sharoe Green Hospital, Pres eral and Maternity—375 beds).

Dr. Kershaw's Cottage Hosp Lane, Royton, Nr. Oldham Practitioner—20 beds). Residen resident. 88 hour fortnight.

Fairfield General Hospital, beds).

STUDENT NURSES

Crumpsall Hospital, Delaunay Manchester, 8. Complete Training There are vacancies in the ar mencing in January, for suitably girls of eighteen years of age for three years' training in Gener ing. Candidates accepted for period of two years if already Supplementary Register of Gener ing Council.

MANCHESTER REGIONAL HOSPITAL BOARD—*Contd.*

ANCASHIRE—Contd.

STUDENT NURSES—Contd.

...-under-Lyne General Hospital, ...-under-Lyne (Mainly Acute — 600 beds). For the Preliminary Training commencing 30th October, 1961. ...m 18 years onwards.

...n School of Nursing (854 beds). ...ies occur at regular intervals. ...um age, 18 years. Excellent com-...ive training provided in prepara-... State Registration. Comfortable ...tial accommodation and good ...onal facilities. Four weeks' annual ... Good shopping centre and easy ... to Manchester. Now recruiting ...hool commencing early January, ... Apply for details to either Matron, ...yal Infirmary, Bolton, or Matron, ... District General Hospital, Farn-... Bolton.

...am and District General Hospital, ...le Road, Oldham (Training School ...dent Nurses—965 beds). Female ...ts for Preliminary Training School ...cing in November, 1961. Block ... of education is in force. Theoreti-...ining from qualified Sister Tutor. ... Nurses on Supplementary Register ...cepted for two years' training.

PUPIL NURSES

...pital Hospital, Delaunays Road, ...ester, 8. For two years' training. ...um age 18 years. School com-... in October, 1961.

...ghshawe Hospital, Manchester, 23 ...beds). Applications invited for two ... training course. This applies to ... men and women aged 18 years of ...d over, who wish to nurse but do ...essarily possess General Certificate ...cation or wish to become State ...ered Nurses. Excellent experience ... gained in all acute branches of ..., medicine, geriatrics, with general ..., casualty and out-patients' ex-...ce. 44 hour week. Next school ...ovember, 1961.

CHESHIRE

ASSISTANT MATRONS

Crewe and District Memorial Hospital, Victoria Ave., Crewe (Acute General—110 beds). Recognised by the General Nursing Council as a complete training school for the General Register. Applicants should be qualified S.R.N., S.C.M. Previous administrative experience essential. Applications to be sent to the Group Secretary, Barony Hospital, Nantwich.

Barony Hospital, Nantwich (General, Chronic, Maternity and Psychiatric—264 beds). Resident or non-resident. Post vacant end of November.

SISTER TUTOR IN SOLE CHARGE

Crewe and District Memorial Hospital, Victoria Avenue, Crewe (Recognised by the General Nursing Council as a complete Training School for the General Register) (110 beds). Five-day week. Study day system of nurse tuition. Resident or non-resident.

TUTORS

Stockport and Buxton H.M.C. Applications are invited from qualified Tutors for the post of Nurse Tutor in the Stockport School of Nursing. This is an additional post in the School of Nursing where there are at present six Tutors in post and 230 students in training. Applications to the Group Secretary, Stockport and Buxton H.M.C., 59b Shaw Heath, Stockport.

THEATRE SUPERINTENDENT

Stockport Infirmary, Stockport (General—169 beds). Resident or non-resident.

THEATRE SISTERS

Stockport Infirmary, Stockport (General—169 beds). Resident or non-resident.

WARD SISTERS

Marple Dale Hospital, Marple (Tuberculosis—100 beds). Second for Female Ward.

STEPPING HILL HOSPITAL STOCKPORT
(General—564 beds)
Midwifery Tutor, qualified.

Deputy Superintendent Midwife/Midwife Tutor. Required for a modern Midwifery Unit of 58 beds.

MIDWIFERY SISTERS

Barony Hospital, Nantwich (Assistant Nurses and Part II Training School) (General, Chronic, Maternity and Psychiatric—278 beds).

STAFF MIDWIVES

Barony Hospital, Nantwich (Assistant Nurses and Part II Training School) (General, Chronic, Maternity and Psychiatric—278 beds).

ENROLLED NURSES (FEMALE)

Ancoats Convalescent Home, Great Warford, Nr. Alderley Edge, Cheshire (Convalescent—30 beds).

STUDENT NURSES

Crewe and District Memorial Hospital, Victoria Avenue, Crewe (Recognised by the General Nursing Council as a complete Training School for the General Register) (110 beds). There are vacancies in the Preliminary Training School for suitably educated young ladies, between 18 and 35 years of age, who wish to train as nurses. Study day system of nurse tuition.

PUPIL NURSES

Barony Hospital, Nantwich (General, Chronic, Maternity and Psychiatric—264 beds). Applications to the Group Secretary.

WESTMORLAND

WESTMORLAND COUNTY HOSPITAL, KENDAL
(General—95 beds)
Sister for Female Surgical Ward. Resident or non-resident.

DERBYSHIRE

DEVONSHIRE ROYAL HOSPITAL BUXTON
(Rheumatism and Rehabilitation Centre—177 beds; Annexe—75 beds)

Staff Nurses and **Enrolled Nurse,** part-time or full-time, for day and night duty. Resident or non-resident.

MENTAL NURSING VACANCIES

OFFERTON HOUSE MARPLE ROAD STOCKPORT, CHESHIRE
(Psychiatric Hospital for mentally sub-normal—140 beds)

Night Superintendent, male, **Charge Nurse,** and **Staff Nurses,** male. 88 hour fortnight in operation with alternate weekends and two days weekly off duty.

BRIDGEWATER HOSPITAL PATRICROFT, LANCS.
(Geriatric and Psychiatric—319 beds)

Deputy Ward Sisters, resident or non-resident, for duty on Female Psychiatric Ward.

ROSSENDALE GENERAL HOSPITAL RAWTENSTALL, LANCS.
(330 beds)

Staff Nurses for Psychiatric Unit of 61 beds with Out-patient Clinic.

SHAROE GREEN HOSPITAL PRESTON, LANCASHIRE
(General and Maternity—375 beds)

Experienced **Sister,** S.R.N., R.M.N., to take charge of a department of 100 female mental beds with Out-patients' Department attached. Salary on the scale for an Assistant Matron in charge of a group of wards, £735-£919 p.a.

STUDENTS. There are vacancies for **Student Nurses, Pupil Nurses** and **Pupil Midwives** at Training Hospitals (including ...al Hospitals and Mental Deficiency Institutions) in all parts of the Region, which comprises parts of Lancashire, Cheshire, ...yshire and Westmorland. Applicants who wish to enter training should write to the Matron of the hospital of their choice. A list ...ospitals in the region which are recognised Training Schools for Student Nurses, Pupil Nurses and Pupil Midwives will be ... on application to the Nursing Officer, Manchester Regional Hospital Board, Cheetwood Road, Manchester, 8. (70)

PUBLIC HEALTH VACANCIES—Continued

STAFFORDSHIRE COUNTY COUNCIL

CANNOCK AREA HEALTH COMMITTEE

...pplications are invited for the following posts in the Cannock Area:

...—District Midwife for Chadsmoor district. Essential Car Allowance payable. ...g accommodation available.

...—Health Visitor/School Nurse for Brownhills district of the Cannock area. ...area. No housing accommodation available.

...ew clinic opened in May, 1960.

...alary and conditions of service will be in accordance with the Whitley ...l recommendations.

...onsideration will be given to the granting of financial assistance, in ...priate cases, towards removal expenses.

...orms of application and further particulars of the appointment can be obtained ... the undersigned.

R. WEBSTER,
Medical Officer to the Cannock Area Health Committee.

... Health Office,
... Street,
...ck, Staffs.

(2338)

SALOP COUNTY COUNCIL

Applications are invited for the following vacancies in the County of Salop:

DISTRICT NURSE-MIDWIFE

...ernington District. Double area with two new single flats. Use of car ...rised.

HEALTH VISITORS

...ellington Urban District. Car authorised.
...awbury District—mainly rural. Car authorised.
...ontesbury/Minsterley District—mainly rural. Car authorised.
Whitley Council salary and conditions of service.
Application forms and further particulars obtainable from:

T. S. HALL,
County Medical Officer of Health.

... Health Office,
...se Hill,
...sbury.

(2424)

LANCASHIRE COUNTY COUNCIL

NURSING STAFF VACANCIES

DISTRICT NURSE-MIDWIVES for:
Headquarters' Reliefs. Preferably living in rural areas.
Lytham/Ansdell Area. Unfurnished flat available.
Croston. Accommodation provided.
Garstang/Longridge Area. Accommodation will be available at a future date.

DISTRICT MIDWIVES for:
Tyldesley. Flat available.
Westhoughton. Accommodation will be available at a future date.
Denton. Droylsden. Small flat available for one successful applicant.
Ashton-under-Lyne. Flat available.
Langley, Middleton. Two vacancies. House available. Would suit two friends.
Eccles.
Heywood.
Whitworth.

HEALTH VISITOR/SCHOOL NURSES (combined posts) for:

Darwen.	**Leigh.**	**Royton.**
Maghull.	**Chadderton.**	**Wigan Area.**
Farnworth.	**Crompton.**	**Colne.**
Atherton.	**Failsworth.**	**Middleton.**
Accrington.	**Nelson Area.**	**Eccles.**
Bacup.		

Car drivers preferred in all the above cases.

TEMPORARY SCHOOL/CLINIC NURSE for:
Middleton.
Whitley Council salary scales.
Application forms from County Medical Officer of Health, Serial No. 3332, East Cliff County Offices, Preston. Closing date: 30th October, 1961. (2269)

COUNTY BOROUGH OF READING

DISTRICT NURSING SERVICE

Full-time **State Registered Nurses** required for district nursing—with or without district training.

Apply Superintendent, 25 Erleigh Road, Reading. (2333)

PUBLIC HEALTH VACANCIES—CONTINUED ON SUPPLEMENT IX

OXFORD REGIONAL HOSPITAL BOARD

(43 BANBURY ROAD, OXFORD)

Berkshire, Buckinghamshire, Northamptonshire, Oxfordshire, and parts of Gloucestershire and Wiltshire

Applications are invited for the following appointments, which should be sent, with details of age, training, qualifications and experience, to the Matron of the appropriate hospital, from whom further details may be obtained. National salary scales apply.

Inquiries about other posts and training facilities should be addressed to the Board's Nursing Officer.

REGISTERED NURSE TUTORS

ROYAL BERKSHIRE HOSPITAL, READING
(342 beds). Female. This is an additional appointment and there will be full opportunity to participate in interesting experimental schemes of training in the Senior School.

ADMINISTRATIVE SISTER

WOKINGHAM HOSPITAL, WOKINGHAM, BERKS.
(Chronic Sick, Geriatric, Paediatric and Maternity—152 beds). Part of Pupil Nurse Training School. Preferably resident. New post. Departmental Category "B". Application forms from Group Secretary, Reading and District Hospital Management Committee, 3 Craven Road, Reading.

NIGHT SISTERS (In Sole Charge)

ST. GEORGE'S HOSPITAL, WALLINGFORD, BERKS.
(Maternity—17 beds).

WALLINGFORD AND DISTRICT HOSPITAL, WALLINGFORD, BERKS.
(General—18 beds).

NIGHT SISTERS

BATTLE HOSPITAL, READING
(Mainly General—376 beds). Resident or non-resident.

NORTHAMPTON GENERAL HOSPITAL, NORTHAMPTON
(540 beds). Preferably with Ward Sister's experience. Staff of five working under Night Superintendent.

ROYAL BERKSHIRE HOSPITAL, READING
(General—342 beds).

THEATRE SISTERS

WALLINGFORD AND DISTRICT HOSPITAL, WALLINGFORD, BERKS.
(18 beds).

WARD SISTERS

BRACKLEY COTTAGE HOSPITAL, NORTHANTS.
(12 beds). S.R.N., S.C.M.

CREATON HOSPITAL, Nr. NORTHAMPTON
(136 beds). To take charge of Thoracic Surgical and Medical Ward of 20 beds. Major Thoracic Surgical Unit for T.B. and non-tuberculous diseases of the chest. Some general surgery undertaken. Training School for B.T.A. Certificate and State Enrolled Nurses. Resident or non-resident.

EAST VIEW HOSPITAL, STOW-ON-THE-WOLD, GLOS.
(Chronic Sick—38 beds). Accommodation available in furnished bungalow.

NEWBURY DISTRICT HOSPITAL, NEWBURY, BERKS.
(General—90 beds). For Children's Ward, required end of October. Also, Junior Sister for Female Ward of 28 beds—good experience in surgical, gynaecological and ophthalmic nursing may be obtained.

PEPPARD CHEST HOSPITAL, HENLEY-ON-THAMES, OXON.
(Regional Thoracic Centre—236 beds). Training School for British Tuberculosis Association Certificate. Junior Sisters (full or part-time) for busy General and Thoracic Wards. Experience in thoracic surgery an advantage, but training in the specialised work may be undertaken at the hospital.

ROYAL BERKSHIRE HOSPITAL, READING
(General—342 beds). Senior Sister for night duty, and Sister for Private Patients' Wing.

ST. EDMUND'S HOSPITAL, NORTHAMPTON
(247 beds). For relief duty on Geriatric Wards. Enrolled Nurse training hospital. Resident or non-resident.

ST. MARY'S HOSPITAL, WALLINGFORD, BERKS.
(Chronic Sick—123 beds).

CHARGE NURSES

WATERMOOR HOSPITAL, CIRENCESTER, GLOUCESTERSHIRE
(Geriatric—124 beds). Resident or non-resident.

THEATRE STAFF NURSES

HORTON GENERAL HOSPITAL, BANBURY, OXON.
Six months' experience, including C.S.S.D., offered to State Registered Nurses. Excellent experience available in major surgery. Hospital in very pleasant surroundings, within easy reach of Oxford, Birmingham and London.

STAFF NURSES (Female)

BATTLE HOSPITAL, READING
(Mainly General—376 beds). For Area Accident Service-Unit duties in Casualty Department, Wards and Theatres (busy department providing excellent experience). Premature Baby Unit of 18 cots—Staff Nurses with Premature Baby Certificate; Geriatric, Medical and Rehabilitation for Male and Female Wards and Out-patient Departmentments. Also for resuscitation cubicles, Orthopaedic Unit. The hospital is situated in very pleasant surroundings within easy reach of London and Oxford, by bus or train.

BLAGRAVE HOSPITAL, READING
(Convalescent—60 beds). For Women's Ward (Surgical) and Male Surgical Ward. Apply to Matron, Royal Berkshire Hospital, Reading.

COLD ASH CHILDREN'S HOSPITAL, Nr. NEWBURY, BERKS.
S.R.N. or R.S.C.N.

STAFF NURSES (Female)—Contd.

HORTON GENERAL HOSPITAL, BANBURY, OXON.
(Complete General and Pupil Nurse Training School—355 beds). For O.P.D. Casualty—also for Acute and Geriatric Wards, day and night. Also **Staff Nurse** for Out-patients' Department. Eight to five, Monday to and Saturday mornings. Very modern department. C.S.S.D. Vacancy early in October. Hospital in pleasant surroundings, within easy of London, Oxford and Birmingham.

NEWBURY DISTRICT HOSPITAL, NEWBURY, BERKS.
(General—90 beds). Staff Nurse for busy Male Surgical Ward. Excellent experience in all types of surgery.

PEPPARD CHEST HOSPITAL, HENLEY-ON-THAMES, OXON.
(Regional Thoracic Centre—236 beds). For Male and Female Surgical

PROSPECT PARK HOSPITAL, READING, BERKS.
(General and I.D.—104 beds). For Infectious Diseases and Medical Wards. Matron, Royal Berkshire Hospital, Reading.

WALLINGFORD AND DISTRICT HOSPITAL, WALLINGFORD, BERKS.
(General—18 beds). For night duty, also one for Theatre.

WOKINGHAM HOSPITAL, WOKINGHAM, BERKS.
(Chronic Sick and Maternity—152 beds).

STAFF NURSES (Male)

BATTLE HOSPITAL, READING
(Mainly General—376 beds). For Accident and Orthopaedic Theatre.

PEPPARD CHEST HOSPITAL, HENLEY-ON-THAMES, OXON.
(236 beds). For busy Thoracic Wards. Experience in thoracic surgery an advantage, but training in this specialised work may be taken at the hospital.

NURSERY NURSES

HORTON MATERNITY HOSPITAL, BANBURY, OXON.
(35 beds). Opened in March, 1961. Resident or non-resident. Apply to Horton General Hospital, Banbury.

WOKINGHAM HOSPITAL, WOKINGHAM, BERKS.
Qualified Nursery Nurses for work in newly-opened Maternity Department. quarters. Within easy reach of Reading, London. Resident or non-resident.

POST REGISTRATION COURSES

READING AND DISTRICT COMBINED HOSPITALS, MATERNITY
Premature Baby Unit offers three months' course in the nursing of babies, under modern conditions, to State Registered Sick Children's State Certified Midwives. Apply Matron, Battle Hospital, Reading.

STATE ENROLLED NURSES (Female)

BATTLE HOSPITAL, READING
(Mainly General—376 beds). **Day or night duty** for Medical, Rehabilitation, Orthopaedic and Accident Wards and for Maternity Unit.

BLAGRAVE HOSPITAL, READING
(Convalescent—60 beds). For night duty. Apply Matron, Royal Berkshire Hospital, Reading.

HORTON GENERAL HOSPITAL, BANBURY, OXON.
(355 beds). For day and night duty on Acute and Geriatric Wards, also Maternity Department. Hospital in pleasant surroundings, within easy London, Oxford and Birmingham.

HORTON MATERNITY HOSPITAL, BANBURY, OXON.
Day or night duty. Very modern hospital, in pleasant surroundings, within reach of Oxford, London and Birmingham. Resident or non-resident.

PEPPARD CHEST HOSPITAL, HENLEY-ON-THAMES, OXON.
(Chest Diseases—236 beds). Male or female required for busy Thoracic Experience in thoracic surgery an advantage, but training in the specialised may be taken at the hospital. S.E.N.s also required for Male and Female Wards.

PROSPECT PARK HOSPITAL READING, BERKS.
(General and I.D.—104 beds). For night duty. Apply Matron, Royal Berkshire Hospital, Reading.

ST. MARY'S HOSPITAL, WALLINGFORD, BERKS.
(Chronic Sick—123 beds).

SANDLEFORD HOSPITAL, NEWBURY
(Chronic Sick and Maternity—118 beds). For Chronic Sick Wards and Maternity.

WOKINGHAM HOSPITAL, WOKINGHAM, BERKS.
(Chronic Sick and Maternity—152 beds). For Geriatric and Maternity Wards. Full or part-time. Resident or non-resident.

MIDWIFERY SISTERS

BATTLE HOSPITAL, READING
(Mainly General—376 beds). For Neo-Natal Unit of 18 cots. S.R.N. and R.S.C.N. preferable. Interested in teaching post-registration students. Resident or non-resident.

BICESTER COTTAGE HOSPITAL, OXON.
(Maternity—10 beds).

ST. EDMUND'S HOSPITAL, NORTHAMPTON
(247 beds). For General Practitioner Unit of 27 beds. Part II Training. Resident or non-resident.

ST. GEORGE'S HOSPITAL, WALLINGFORD, BERKS.
(Maternity—17 beds).

STAFF MIDWIVES

BICESTER COTTAGE HOSPITAL, OXON.
(Maternity—10 beds).

HORTON MATERNITY HOSPITAL, BANBURY, OXON.
Day or night duty. Very modern hospital, in pleasant surroundings, within reach of Oxford, London and Birmingham. Resident or non-resident.

OXFORD REGIONAL HOSPITAL BOARD—*Contd.*

STAFF MIDWIVES—Contd.

READING COMBINED HOSPITALS MATERNITY UNIT
II Training School. Apply Battle Hospital, Reading.

ST. GEORGE'S HOSPITAL, WALLINGFORD, BERKS.
Maternity—17 beds).

WOKINGHAM HOSPITAL, WOKINGHAM, BERKS.
(Chronic Sick and Maternity—152 beds). Two required.

PUPIL MIDWIVES

BATTLE HOSPITAL, READING
Mainly General—376 beds). Part II.

NURSING AUXILIARIES

HORTON GENERAL HOSPITAL, BANBURY, OXON.
beds). For day and night duty on Acute and Geriatric Wards, also on the Maternity Department. Hospital in pleasant surroundings, within easy reach of London, Oxford and Birmingham.

WOKINGHAM HOSPITAL, WOKINGHAM, BERKS.
(Chronic Sick and Maternity—152 beds).

MENTAL AND MENTAL DEFICIENCY NURSING APPOINTMENTS

REGISTERED NURSE TUTOR IN SOLE CHARGE

THE WARNEFORD HOSPITAL, OXFORD
hospital is an acute Psychiatric Unit admitting 400 patients per annum. are departments of research, clinical psychology, electroencephalography, the hospital is orientated towards the detailed investigation and treatment of individual patients. The training school is in a separate building and has all modern teaching facilities. Detailed applications should be sent to the Physician Superintendent, within ten days of the appearance of this advertisement.

NIGHT SISTER

ST. JOHN'S HOSPITAL, STONE, Nr. AYLESBURY, BUCKINGHAMSHIRE
Psychiatric—865 beds). One of three, working under Night Superintendent.

WARD SISTERS

PEWSEY HOSPITAL, PEWSEY, WILTS.
(Males and children—301 beds). Approved by G.N.C. as a training school on revised syllabus for nurses of the mentally sub-normal. Two required. The hospital has full diagnostic and treatment facilities. Hospital adjoins local railway station which is on the main line from London. A staff house is available for two friends applying for these posts.

DEPUTY WARD SISTERS

THE WARNEFORD HOSPITAL, OXFORD
R.N. required for this adult Psychiatric Unit of 156 beds. The hospital is a training school and provides for experience in all forms of psychiatric treatment. Resident or non-resident.

STAFF NURSES (Female)

HORTON GENERAL HOSPITAL, BANBURY, OXON.
Applications invited for the post of Staff Nurse, R.M.N., in the new Psychiatric Unit attached to this hospital, which is to be opened shortly. This unit will be in the first instance, as a Day Centre, later to become a 15-bedded In-patient Night Hospital Centre, with out-patient clinic facilities and close links with the Public Health Services. The candidate will, in the first instance, prior to the opening of this unit, be required to work for a short period in a similar clinic attached to Littlemore Hospital. Applications to the Matron, Horton General Hospital, Banbury, Oxon., as soon as possible.

RIVERMEAD HOSPITAL, OXFORD
Residential accommodation available. Interesting work in Rehabilitation Unit.

MENTAL AND MENTAL DEFICIENCY NURSING APPOINTMENTS—Contd.

STAFF NURSES (Male)

PEWSEY HOSPITAL, PEWSEY, WILTS.
(Males—149 beds). Approved by G.N.C. as a training school for revised syllabus for nurses of the mentally sub-normal. Staff house available. Applications to the Chief Male Nurse.

STUDENT NURSES

Vacancies for Student Nurses are available at the following hospitals. Please apply to the Matron of the hospital concerned.

HORTON GENERAL HOSPITAL, BANBURY, OXON.
(355 beds). Complete General Nurse Training School. Pupil Nurse Training School. Aged 18 years or over. Block system of education in force. Hospital in pleasant surroundings, within easy reach of London, Oxford and Birmingham. Next vacancy January, 1962.

NORTHAMPTON GENERAL HOSPITAL, NORTHAMPTON
(540 beds). Applications are invited from girls, aged 18 or over, for General Nurse Training. Block study system of education. Forty-four hour week. Modern Nurses' Home. Apply to Matron for illustrated brochure.

PEPPARD CHEST HOSPITAL, HENLEY-ON-THAMES, OXON.
(Regional Thoracic Surgical Centre—236 beds). Vacancies for well-educated women and men students. All types of treatment for pulmonary T.B., including Major Thoracic Surgical Unit for T.B. and non-Tuberculous diseases of the chest. Training School under G.N.C. (special three years' training, one year in the Chest Hospital, and two years in a General Hospital). Hospital is also two years' Training School for British T.A. Certificate, one year of which counts towards General Training.

READING COMBINED HOSPITALS TRAINING SCHOOL FOR NURSES
comprising **Royal Berkshire, Battle and Prospect Park Hospitals.** Applications are invited from well-educated young ladies (18-32 years) to train as Nurses. Nurses on Supplementary Part of the Register accepted for two years' training. **Block** system of training has been adopted. Central Preliminary School eight week course. Vacancies January and March, 1962. Apply Matron, Royal Berkshire Hospital, Reading.

ROYAL BUCKINGHAMSHIRE AND ASSOCIATED HOSPITALS' SCHOOL OF NURSING
Comprising Royal Buckinghamshire, Stoke Mandeville and Tindal General Hospitals (471 beds in the General Training School). Applications are invited from girls of 18 and over for General Training. Block system of education. Excellent practical experience. Modern teaching unit and nurses' residence. Forty-four hour week. Post-registration students accepted for two years' training. Apply to the Senior Matron, Stoke Mandeville Hospital, Aylesbury, for illustrated brochure.

PUPIL NURSES

HORTON GENERAL HOSPITAL, BANBURY, OXON.
(355 beds). Complete General Training School. Pupil Nurse Training School. Male and female Students, 18-45 years. Experience gained in geriatric, paediatric and acute nursing.

NEWBURY HOSPITALS' COMPONENT TRAINING SCHOOL
Excellent experience in acute general hospital and in geriatric nursing. Apply Matron, Newbury District Hospital, Newbury, Berks.

PEPPARD CHEST HOSPITAL, HENLEY-ON-THAMES, OXON.
(Regional Thoracic Surgical Centre—236 beds). The hospital has recently been approved by the General Nursing Council as a Pupil Nurse Training School. This type of practical training is particularly suitable for nurses who find the theoretical part of General Training difficult. This is a well-equipped attractive hospital with a new Teaching Unit. The hospital is set on the spur of the Chiltern Hills, within easy reach of Reading and other large towns. Applications are invited from suitable male and female pupils between the ages of 18 and 45 years for a very interesting and widely varied two-year course of training, which includes the nursing of geriatric cases. Schools commence 1st March and 1st September. Resident or non-resident. A caravan site is available in the hospital grounds.

WALLINGFORD HOSPITALS' PUPIL NURSE TRAINING SCHOOL
Applications to Matron, St. Mary's Hospital, Wallingford, Berks.

WOKINGHAM HOSPITAL, WOKINGHAM, BERKS.
(Chronic Sick and Maternity—152 beds). Vacancies for Pupil Nurses, of 18 years and over, for two year course of training. Pleasant accommodation. Within easy reach of Reading and London. Resident or non-resident.

(3)

PUBLIC HEALTH VACANCIES—Continued

ESSEX COUNTY COUNCIL

HEALTH VISITORS/SCHOOL NURSES

Health Visitors/School Nurses required in Harlow New Town. Successful candidates will be based upon modern Group Practice Clinics. These appointments are of particular interest to Health Visitors seeking experience in all branches of the Social Services for a predominantly young population. Unfurnished housing accommodation available.

Application forms from Area Medical Officer, Municipal Offices, High Road, Woodford, E.18. (2319)

FLINTSHIRE COUNTY COUNCIL

Applications, from suitably qualified persons, for the post of **District Midwife** for the Hope and Penyffordd District. Preference will be given to a with Queen's training or who is prepared to undergo such training under Council's training scheme. Salary in accordance with Whitley (Nurses' and Midwives') Council scale. Travelling allowance and uniform provided. Assistance to find accommodation.

Form of application may be obtained from the Clerk of the County Council, County Buildings (P.O. Box No. 1), Mold. Closing date: 6th November. (2502)

BEDFORDSHIRE COUNTY COUNCIL

HEALTH DEPARTMENT

Applications are invited for the post of **Assistant Non-Medical Supervisor of Midwives and Home Nurses.**

Applicants must be S.R.N., S.C.M., hold a certificate of district training and satisfy the Qualifications of Supervisors' Regulations, 1937. The post offers considerable variety of work with opportunities for development in many fields. Salary scale based on scale for 100-199 staff (£845-£971).

Application forms and further particulars from County Medical Officer, Health Department, Phoenix Chambers, High Street, Bedford, to whom completed applications should be sent as soon as possible. (2498)

LINDSEY COUNTY COUNCIL

HEALTH DEPARTMENT

Health Visitor (holding Health Visitor's Certificate of the Royal Society of Health) required for Scunthorpe area. Duties comprehensive of all fields of health visiting. Whitley Council salary scale and conditions. Unfurnished flat available.

Application forms obtainable from Dr. C. D. Cormac, Health Department, County Offices, Lincoln. (2443)

PUBLIC HEALTH VACANCIES—CONTINUED ON SUPPLEMENT XIII

NORTH EAST METROPOLITAN REGIONAL HOSPITAL BO

On behalf of the Hospital Management Committees, applications are invited for the following appointments, and should together with details of age, qualifications, training, experience and the names of two referees (or copies of two recent TO THE MATRON OF THE APPROPRIATE HOSPITAL, unless otherwise stated, from whom further details may be obtained are in accordance with the appropriate National Scales.

GENERAL NURSING APPOINTMENTS

ASSISTANT MATRON

Barking Hospital, Upney Lane, Barking, Essex (117 beds). Applications are invited for the post of **Assistant Matron.** This hospital is recognised as a Second Period Training School for Midwifery. Whitley Council salary and conditions of service. 60 maternity, 26 chronic sick, 25 surgical and 6 gynaecological beds. Requests for application forms should be made as soon as possible to the **Group Secretary, King George Hospital, Eastern Avenue, Ilford, Essex.**

SISTER TUTORS

Black Notley Hospital, Braintree, Essex (Complete General and Orthopaedic Training School—516 beds). Res. or non-res. (Qualified.) Up-to-date teaching department. Block system of training. House available if required.

St. Andrew's Hospital, Devons Road, Bow, E.3 (General—505 beds). Resident or non-resident. One of four. Nurse Training School.

NURSE TUTORS

Oldchurch Hospital, Romford, Essex (651 beds). Registered Nurse Tutor. Complete General Training School. The block system is in use and experience is offered in both Preliminary and Senior School. The appointment is one of six. Post open to male or female candidates. Residential accommodation is available for female. The hospital is within easy reach of town and country and travel to London is by fast electric railway (20 mins). Applications to the Matron.

Poplar Hospital, East India Dock Road, E.14 (General — 120 beds). **Female.** Resident or non-resident. To undertake clinical instruction in wards. Ward Sister's experience essential.

TUTOR (MALE or FEMALE)

German Hospital, E.8 (General—157 beds). Resident or non-resident. Preferably with Sister Tutor Diploma.

MIDWIFERY TUTOR

North Middlesex Hospital, Silver Street, Edmonton, N.18 (General — 834 beds). **Female.** Resident or non-resident. Maternity Unit (101 beds). Part I Training School.

HOME SISTERS

East Ham Memorial Hospital, Shrewsbury Road, London, E.7 (Acute—201 beds). Category (b). Resident or non-resident. With some administrative duties.

Metropolitan Hospital, Kingsland Road, London, E.8 (General—146 beds). Home Sister, S.R.N., S.C.M., resident or non-resident. Apply to Matron.

North Middlesex Hospital, Edmonton, London, N.18 (834 beds). Assistant Home Sister required. Resident or non-resident.

Queen Elizabeth Hospital for Children, Hackney Road, E.2. Resident. Home Sister with administrative duties. Apply to Matron.

Queen Mary's Hospital for the East End, West Ham Lane, Stratford, E.15 (164 beds, including 37 Maternity). Resident. Some relief administrative duties.

St. Margaret's Hospital, Epping, Essex (485 beds). Resident or non-resident. Home Sister (second of two). Interesting post for suitable candidate. Good conditions in pleasant country hospital near London.

St. Matthew's Hospital, Shepherdess Walk, London, N.1. Home Sister required, Category 'C', with some administrative duties. Resident or non-resident. For full particulars apply to Matron.

ADMINISTRATIVE SISTERS

London Jewish Hospital, Stepney Green, London, E.1 (General — 130 beds). Res. or non-res.

St. Ann's General Hospital, St. Ann's Road, Tottenham, N.15 (540 beds). Female. Resident or non-resident. Varied administrative experience.

NIGHT SISTERS IN SOLE CHARGE

Queen Elizabeth Hospital for Children, Hackney Road, London, E.2, Shadwell, London, E.1, Banstead, Surrey. Res. or non-res. For duties at Banstead, but applications to **Matron at Hackney Road.**

St. John's Hospital, Wood Street, Chelmsford, Essex (77 beds). Resident or non-resident. Maternity Department. Part I Training School. Salary £704-£887. Application forms from Matron.

The Prince of Wales's General Hospital, London, N.15. Female. Resident or non-resident. Night Sister in sole charge Medical Unit (104 beds). S.R.N., S.C.M. (Part I). Good Ward Sister's experience essential.

NIGHT SISTERS

Black Notley Hospital, Braintree, Essex (Complete Training School, General and Orthopaedic — 516 beds). Resident or non-resident. One of four.

MIDWIFERY SISTERS—Contd.

East End Maternity Hospital, 384-398 Commercial Road, London, E.1 (58 beds). Res. or non-res. Part I Midwifery Training School. Duties include relieving administrative nursing staff.

Hackney Hospital, E.9 (General). Resident or non-resident. S.R.N., S.C.M.

Herts and Essex General Hospital, Bishop's Stortford, Herts. (341 beds). Resident or non-resident. S.R.N., S.C.M. For Maternity Unit of 32 beds.

Ilford Maternity Hospital, Eastern Ave., Ilford (Maternity—51 beds). Resident or non-resident. Also **ONE** Second Midwifery Sister for night duty—good experience offered. Resident or non-resident.

Mile End Hospital, Bancroft Road, London, E.1 (General—476 beds). Res. or non-res. Required for all departments and night duty. Part I Training School. Facilities for taking M.T.D. Good experience for Midwives interested in modern methods of relaxation.

North Middlesex Hospital, Silver Street, Edmonton, N.18 (Maternity Unit—101 beds). Res. or non-res.

North Middlesex Hospital, Silver Street, Edmonton, N.18 (General — 834 beds). Resident or non-resident. **JUNIOR** Sister for special care baby unit attached to Maternity Department. S.R.N., S.C.M. Would consider R.S.C.N. with Part I C.M.B.

ST. ANDREW'S HOSPITAL, DEVONS ROAD, BOW, E.3

(1) Applications are invited for the post of **NIGHT SUPERINTENDENT.** Applicants must be S.R.N., S.C.M. In charge of three other Night Sisters. Complete General Nurse Training School.

(2) **DEPARTMENTAL SISTER** (Category B) required for a very busy Out-patients' Department.

(3) **WARD SISTER** required for Children's Ward (28 beds). S.R.N., R.S.C.N.

(4) **CLINICAL INSTRUCTOR.** Applications are invited from suitably qualified candidates. **This is a new appointment.**

All applications to Matron at above address.

Connaught Hospital, Orford Road, Walthamstow, E.17 (General Training School for Nurses—125 beds). Resident or non-resident. Vacancy for Senior Night Sister. Must be prepared to supervise and train Student Nurses on night duty.

Harold Wood Hospital, Harold Wood, Essex (General Training School — 415 beds). Resident or non-resident. **JUNIOR** Night Sister.

Plaistow Hospital, Samson Street, London, E.13 (211 beds). Res. or non-res. For Medical and Chest Wards. Combined General Training School with Queen Mary's and St. Mary's Hospitals.

Queen Elizabeth Hospital for Children, Hackney Road, London, E.2, Shadwell, London, E.1, Banstead, Surrey. Junior Night Sister. Res. or non-res. R.S.C.N. For duties at Hackney Road and Shadwell, but applications to **Matron at Hackney Road.**

Rush Green Hospital, Romford (301 beds). Resident or non-resident. To work under Night Superintendent. Hospital within easy reach of London. London Weighting payable if non-res.

The Prince of Wales's General Hospital, London, N.15 (320 beds). Resident or non-resident. S.R.N., S.C.M. (Part I). Junior Night Sister. Six months' appointment. Suitable for first Sister's post.

Victoria Hospital, Romford, Essex (99 beds). Res. or non-res. Eight nights on, six nights off. Hospital within easy reach of London by fast electric railway.

MIDWIFERY NIGHT SISTERS

Hackney Hospital, E.9 (General). Resident or non-resident. **TWO** vacancies in 100 bed Maternity Unit. Part I Training School.

MIDWIFERY SISTERS

Chase Farm Hospital, The Ridgeway, Enfield, Middlesex (General — 388 beds, including 38 Maternity beds). Res. or non-res. S.R.N., S.C.M.

Oldchurch Hospital, Romford, Essex (651 beds). Res. or non-res. For Part I Training School of 90 beds. Hospital is within easy reach of East Coast, London and country.

St. Andrew's Hospital, Devons Road, Bow, E.3 (General—505 beds). Resident or non-resident. S.R.N., S.C.M. Part I Midwifery Training School (36 beds).

St. John's Hospital, Wood Street, Chelmsford, Essex (Maternity Unit — 77 beds). Resident or non-resident. Part I Training School.

St. Margaret's Hospital, Epping, Essex (485 beds). Resident or non-resident. Interesting post in very busy Unit.

THEATRE SUPERINTENDENT

Mile End Hospital, Bancroft Road, London, E.1 (General—476 beds). Res. or non-res. 44 hour week.

THEATRE SISTER IN CHARGE

Queen Elizabeth Hospital for Children, Hackney Road, E.2. Female. Resident or non-resident. S.R.N. or R.S.C.N. Apply to Matron.

DEPARTMENTAL THEATRE SISTER

Forest Hospital, Buckhurst Hill, Essex (Assistant Nurse Training School — 44 beds). Resident or non-resident. For modernised Theatre Unit. Full-time or part-time.

THEATRE SISTERS

Connaught Hospital, Orford Road, Walthamstow, E.17 (General Training School for Nurses—125 beds). Resident or non-resident. Vacancy for Second Theatre Sister with good theatre experience and ability to train Student Nurses.

North Middlesex Hospital, Silver Street, Edmonton, N.18 (General — 834 beds). Resident or non-resident.

THEATRE SISTERS—

Oldchurch Hospital, Romford (651 beds). Resident or non-res. The hospital is within easy town and country, and travel is by fast electric railway. Applications to the Matron.

Queen Elizabeth Hospital for Hackney Road, E.2. Junior Theatre. Res. or non-res. R.S.C.N. Apply to Matron.

Rush Green Hospital, Romford —301 beds). Res. or non-res under Departmental Sister. General Training School within easy reach of London resident. London Weighting

SISTER

St. Peter's Hospital, beds). Resident or non-res new department of Central

WARD SISTERS

Aldersbrook Unit, Aldersbrook Wanstead, E.11 (Acute Medical Resident or non-resident. Sister. **Apply to Matron, Memorial Hospital, Shrewsbury London, E.7.**

Black Notley Hospital, Braintree (Complete Training School, Orthopaedic — 516 beds). non-resident. For Children's beds), for children suffering monary Tuberculosis. **ALSO** diatric Ward of 17 beds.

Broomfield Hospital, Chelmsford (Modern Hospital—306 beds). for Thoracic Surgery. Residence

Connaught Hospital, Orford Road, Walthamstow, E.17 (General School for Nurses—125 beds). or non-resident. For busy Surgical of 22 beds. With good surgical ence and able to train Student

Eastern Hospital, Homerton Grove London, E.9 (I.D., etc.). Res res. S.R.N., R.F.N.

German Hospital, London, eral—157 beds). Res. or non Female Medical Ward of 34

Hackney Hospital, E.9 (Ge beds). Resident or non-resi Female Geriatric Ward.

Harold Wood Hospital, Harold Essex (General Training School dent or non-resident. For Ma Ward. Previous experience Sister essential.

Harts Hospital, Woodford Green (Tuberculosis and Acute Chest Resident or non-resident. S.R.N., B.T.A.

Herts and Essex General Hospital Bishop's Stortford, Herts. Res. or non-res. For Female General Medical Ward. B.T.A. cate an advantage.

High Wood Hospital, Brentwood Resident or non-resident. For day duty, Geriatric Wards.

London Jewish Hospital, Stepney London, E.1 (General — Non-denominational. Second required for Acute Medical second Sister in Out-patient Res. or non-res.

Mile End Hospital, Bancroft Road London, E.1 (476 beds). Res. Required for new Ophthalmic opened in near future. Ophthalmic Certificate an **ALSO** Children's Ward Sister or good children's experience.

St. Andrew's Hospital, Devons Bow, E.3 (General—505 beds). or non-resident.

St. Ann's General Hospital, Road, Tottenham, N.15 (540 beds dent or non-resident. For Paralysis Unit, under Departmental **ALSO** one, resident or non-res Cubicle Ward—part of Fever erably R.F.N. or with fever

St. John's Hospital, Wood Chelmsford, Essex (77 beds). non-resident. Student and Pupil School. Application forms

NORTH EAST METROPOLITAN REGIONAL HOSPITAL BOARD—*Contd.*

STUDENT NURSE TRAINING

Training normally lasts **three years for Student Nurses** and **two years for Pupil Nurses** and an allowance of between £299-£336 a year is payable during training, less £128 for board, lodging and uniform if resident. Mental Nurse Training Allowance: age 18 £352, 19 £368, 20 £389, less £130 for board, lodging and uniform if resident. Aged 21 or over on entry: 1st year £452, 2nd year £473, 3rd year £495, less £158 for board, lodging and uniform if resident. Four weeks paid leave per annum. **For full details please apply to the Matron of the hospital concerned.**

WANSTEAD HOSPITAL, HERMON HILL, WANSTEAD, E.11 (General Training School for Nurses—195 beds). **FEMALE.** Resident or non-resident. For January, 1962, school.

BUSH GREEN HOSPITAL, ROMFORD (General—301 beds). **STUDENT NURSES and POST-REGISTRATION STUDENT NURSES. Female.** Resident. General Training School. Hospital within easy reach of London.

ESSEX COUNTY HOSPITAL, LEXDEN ROAD, COLCHESTER (Complete General Training School—178 beds). **FEMALE.** Resident. Three years' course includes eleven weeks in Preliminary Training School and the block system of study. Nurses on the Supplementary Registers are accepted for two years' training. Good accommodation in nurses' home. Students may be non-resident in third year if they so wish. Training grant and conditions in accordance with Whitley Council recommendations. Colchester is within easy reach of London and the coast. Illustrated brochure on application to Matron.

NORTH MIDDLESEX HOSPITAL SCHOOL OF NURSING AND MIDWIFERY, EDMONTON, LONDON, N.18 (834 beds). Vacancies for well-educated girls 18 years of age and over. Also men, non-resident only. This is a busy general hospital offering all-round experience. Block system of teaching. Pleasant modern nurses' home. Forty minutes from West End. Schools commence January, May and September.

GERMAN HOSPITAL, E.8 (General—157 beds). **FEMALE.** Resident or non-resident. Applications invited from well-educated girls 18 years or over. Candidates on Supplementary Register accepted for two years' training. Day and night staff. Forty-four hour week.

HACKNEY HOSPITAL, E.9 (General—870 beds). Further details from Matron, by whom enquiries will be welcomed.

HERTFORD COUNTY HOSPITAL, HERTFORD, HERTS. There are vacancies for Student Nurses in the complete Training School in January and April, 1962. All students have their own room. Forty-four hour week, two days off per week. Study day scheme in operation. R.S.C.N.s, R.M.P.A.s and S.E.N.s taken shortened courses at any time during the year. Training grant and conditions in accordance with Whitley Council recommendations. Complete details can be supplied on application to the Matron.

KING GEORGE HOSPITAL, EASTERN AVENUE, ILFORD, ESSEX (Acute—[illegible] beds). **FEMALE.** Resident or non-resident. Vacancies for well-educated girls who wish to become State Registered Nurses. Three years' General Training. Pleasant, modern nurses' home and recreational facilities. The hospital is adjacent to Newbury Park Station—Central London Line—approx. 40 minutes from West End of London and one hour from East Coast.

BLACK NOTLEY HOSPITAL, BRAINTREE, ESSEX (General and Orthopaedic Training School for Nurses—522 beds). **FEMALE.** Resident. Situated in beautiful surroundings, **BLACK NOTLEY HOSPITAL** is within reach of London by train, with hospital transport for special trips to shows, etc. The hospital has modern nurses' home, tennis courts and other recreational facilities. Experience in all branches of nursing. Block system of training. 44 hour week in operation. **Girls aged 18 years and over accepted for General Training. Girls aged 17 years and over accepted for two years' training in Orthopaedic Nursing.**

MILE END SCHOOL OF NURSING AND MIDWIFERY, MILE END HOSPITAL, LONDON, E.1 (476 beds). Vacancies for well-educated girls over [illegible] years of age (also men, non-resident only). Training period includes first [illegible] weeks in Preliminary Training School. Study day system in force. This is a busy general hospital offering all-round experience, with a pleasant, modern nurses' home.

MILE END HOSPITAL, LONDON, E.1 (476 beds). **POST-REGISTRATION NURSES.** Vacancies for **MALE** or **FEMALE** Post-registration Students (R.S.C.N., R.M.N., R.N.M.D.) to take two years' general training for S.R.N. Introductory study days arranged on entry. Resident or non-resident.

LONDON JEWISH HOSPITAL, STEPNEY GREEN, LONDON, E.1 (General—[illegible] beds). Non-denominational. Immediate vacancies for well-educated girls over 18 years of age as Student Nurses. Modern nurses' home and recreational facilities.

ST. JOHN'S HOSPITAL, WOOD STREET, CHELMSFORD (409 beds). **FEMALE.** Resident or non-resident. Shortened course of training for students holding supplementary certificates. Schools commence 1st January, May and September.

HERTS AND ESSEX GENERAL HOSPITAL, BISHOP'S STORTFORD, HERTS. (341 beds). There are vacancies in the training school for **FEMALE STUDENT NURSES.** Three year course includes twelve weeks in Preliminary Training School. Nurses on Supplementary part of the Register accepted for two years. Modern accommodation—single bedrooms. Study day and block system of teaching. Hospital situated in pleasant surroundings; good travelling facilities to London and Cambridge. Whitley Council training grant and conditions. Apply Matron.

HARTS HOSPITAL, WOODFORD GREEN, ESSEX (Tuberculosis and Acute Chest—100 beds). **FEMALE.** Resident. Trainees for the Certificate of the Tuberculosis Association. Eighteen years and over. Two years' training for B.T.A. Certificate.

ST. MARGARET'S HOSPITAL, EPPING, ESSEX (General Training School for Nurses—485 beds). **FEMALE.** Resident. Training school in busy general hospital situated in pleasant country surroundings, one hour's journey from London. Attractive residential accommodation. Tennis, riding within easy distance. A good standard of education is required. Five-day (44-hour) week.

METROPOLITAN HOSPITAL, KINGSLAND ROAD, LONDON, E.8. FEMALE Student Nurses required for a period of three years' training in general nursing. Candidates should be 18 years of age or over, with good basic education. Apply to Matron.

QUEEN MARY'S HOSPITAL FOR THE EAST END, WEST HAM LANE, STRATFORD, E.15 (General and Maternity) (164 beds, including 37 maternity). Female, resident or non-resident, for general training in combined training school. Good standard of education required. Block study system in force.

EASTERN HOSPITAL, E.9 (Fevers). **FEMALE** Students. Two years for full course; one year for Post-graduate Students.

CONNAUGHT HOSPITAL, ORFORD ROAD, WALTHAMSTOW, E.17 (General Training School for Nurses—125 beds). Res. or non-res. **FEMALE.** Vacancies for suitable candidates with good educational qualities for January school.

HAROLD WOOD HOSPITAL, HAROLD WOOD, ESSEX (General Training School—415 beds). **FEMALE.** Resident or non-resident. Eighteen years of age or over; three years' course includes twelve weeks in Preliminary Training School. Block system of education. Reduced period for students on Supplementary Register. Eighty-eight hour fortnight in operation. Hospital situated in pleasant surroundings only half an hour distant from London by electric train.

POPLAR HOSPITAL, EAST INDIA DOCK ROAD, LONDON, E.14 (General—120 beds). **FEMALE.** Resident.

CHELMSFORD SCHOOL OF NURSING, CHELMSFORD AND ESSEX HOSPITAL, LONDON ROAD, CHELMSFORD, ESSEX (General—160 beds). **FEMALE.** Resident or non-resident. Schools commence 1st January, May and September. Good standard of education required. Candidates on Supplementary Register accepted for two years' training.

BROOMFIELD HOSPITAL, CHELMSFORD (Affiliated General and British Tuberculosis Association Training School—307 beds). **FEMALE.** Good residential accommodation. Two-year course for British Tuberculosis Association Certificate. Four-year course General Training and British Tuberculosis Association Certificate.

SOUTHEND-ON-SEA SCHOOL OF NURSING. Comprising **The General Hospital, Rochford—620 beds, and the General Hospital, Southend-on-Sea—272 beds.** Complete Training School for General Registration. Large busy hospitals in pleasant rural surroundings, within easy reach of London and the sea. Vacancies in Preliminary Training Schools: January, April, July and October each year. Apply to **The Superintendent of Nursing, General Hospital, Southend-on-Sea, Essex.**

CHASE FARM HOSPITAL, ENFIELD (General—388 beds). Suitable candidates of 18 years and over, with a keen desire to nurse and a good basic education, are accepted for training at three monthly intervals in January, April, July and October each year. **ALSO** post-graduate Nurses on Supplementary Register and State Enrolled Nurses accepted for shortened training. **FEMALE** Nurses, resident or non-resident. **MALE** Student Nurses, non-resident. A busy general hospital, beautifully situated, pleasant airy classrooms, good shopping facilities and within easy reach of London.

VICTORIA HOSPITAL, ROMFORD, ESSEX (General—99 beds). **FEMALE.** Resident. Full particulars on application to Matron.

PLAISTOW HOSPITAL, SAMSON STREET, LONDON, E.13 (211 beds). **FEMALE.** Resident or non-resident. For general training in combined General Training School. Good standard of education required. Excellent experience available. Block study system in force.

MENTAL NURSING TRAINING

CLAYBURY HOSPITAL, WOODFORD BRIDGE, WOODFORD GREEN, ESSEX (Psychiatric—2,174 beds). The hospital is situated in beautiful grounds two minutes from the bus route and 45 minutes from London's West End. Excellent training facilities include a Preliminary Training School followed by study days when the Student is not required to spend any time in the wards. All modern treatments practised. Prospects good for trained staff. Domestic staff employed in wards. Hours: 88 a fortnight on a.m. and p.m. shift system. Four weeks' annual leave. Inter-hospital Christian Fellowship and Catholic Guild Branches. Excellent social and sporting amenities available. No petty restrictions. Fare refunded on taking up duty. Resident or non-resident. Student Nurses, **MALE and FEMALE,** from the age of 18, to enter for General Nursing Council Examination for Mental Nurses. Proficiency allowances paid: £40 on passing Intermediate Examination; £50 on passing Final Examination. General S.R.N., or Nurses qualified in nursing the mentally sub-normal, can qualify in 18 and 12 months respectively. Special rate of pay. Training allowances for female posts are paid monthly, male posts paid weekly. Applications should be made **to the Matron (female applicants) or Chief Male Nurse (male applicants) at the hospital.**

PUPIL NURSES

BISHOP'S STORTFORD AND DISTRICT HOSPITAL, RYE STREET, BISHOP'S STORTFORD, HERTS. (67 beds). There are vacancies for Pupil Nurses in the Preliminary Training School for two years' training in all departments of the hospital. Young ladies over 18 years of age, desirous of becoming State Enrolled Nurses, should write for information to the Matron.

ST. MARY'S HOSPITAL, 14 POPE'S LANE, COLCHESTER, ESSEX (Pupil Nurse Training School—171 beds). **MALE and FEMALE.** Eighteen years of age and over. Res. or non-res. Forty-four hour week in operation. Two years' training period. The hospital offers excellent practical experience in general, geriatric, theatre and out-patient facilities, and is within easy reach of London and the coast.

ENFIELD WAR MEMORIAL HOSPITAL, ENFIELD (Acute General—[illegible] beds). **FEMALE.** Resident or non-resident.

HONEY LANE HOSPITAL, WALTHAM ABBEY, ESSEX (120 beds). **FEMALE.** Resident. Hospital on the edge of Epping Forest, within easy reach of London. Particularly suitable for nurses who find the theoretical part of general training difficult and wish to attempt it later, as individual tuition given. An attractive brochure will be sent on request to Matron.

ST. PETER'S HOSPITAL, MALDON, ESSEX (256 beds). **FEMALE,** 18-45 years. Resident. The Training School is a separate block with modern equipment. Illustrated brochure available on request.

ST. JOHN'S HOSPITAL, WOOD STREET, CHELMSFORD. FEMALE. Resident or non-resident. Two-year practical course. Certificate given. Schools commence 1st November, February, May and September.

SOUTH LODGE HOSPITAL, WINCHMORE HILL, N.21 (214 beds). **FEMALE.** Resident or non-resident.

CONTINUED OVERLEAF

NORTH EAST METROPOLITAN REGIONAL HOSPITAL BOARD—*Contd.*

GENERAL NURSING APPOINTMENTS—*Contd.*

WARD SISTERS—Contd.

St. Michael's Hospital, Enfield (Chronic —310 beds). Res. or non-res.

South Lodge Hospital, Winchmore Hill, N.21 (214 beds). **ONE** Second Sister for E.N.T. and Private Wards. S.R.N. Resident or non-resident.

Victoria Hospital, Romford, Essex (99 beds). Res. or non-res. Required for Male Medical and Surgical Ward. Hospital within easy reach of London.

W. J. Courtauld Hospital, Braintree, Essex (41 beds). Resident or non-resident. For General Wards.

CHARGE NURSE (MALE)

High Wood Hospital, Brentwood, Essex. Resident or non-resident. Full-time, for day duty. Geriatric Wards.

RELIEF SISTERS

Chase Farm Hospital, Enfield (General —388 beds). Resident or non-resident. S.R.N.

East Ham Memorial Hospital, Shrewsbury Road, Forest Gate, E.7 (Acute—201 beds). Resident or non-resident. Relief Ward Sister. Permanent post.

Enfield War Memorial Hospital, Chase Side, Enfield (Acute General—58 beds). Resident or non-resident.

St. Andrew's Hospital, Devons Road, Bow, E.3 (General—505 beds). Resident or non-resident.

South Lodge Hospital, Winchmore Hill, N.21 (214 beds). Resident or non-resident. S.R.N.

STAFF MIDWIVES

Burnham Maternity Home, Albert Rd., Burnham-on-Crouch, Essex (3 beds). Res. or non-res. Accommodation available. Full-time day duties. Applications to Sister-in-Charge.

Chase Farm Hospital, The Ridgeway, Enfield, Middlesex (General — 388 beds, including 38 Maternity beds). Res. or non-res. S.R.N., S.C.M. **AND** part-time Staff Midwives, non-resident.

East End Maternity Hospital, 384-398 Commercial Road, London, E.1 (58 beds). Res. or non-res. Part I Midwifery Training School. Facilities for taking M.T.D. 44 hour week.

German Hospital, London, E.8 (General—157 beds). Res. or non-res. For small busy Maternity Unit.

Hackney Hospital, London, E.9 (870 beds; 100 Maternity). Res. or non-res. Vacancies due to increase in beds and Staff Establishment. 44 hour week.

Herts and Essex General Hospital, Bishop's Stortford, Herts. (341 beds). Res. or non-res. For Maternity Unit of 32 beds. S.R.N., S.C.M. 44 hour week.

Mile End Hospital, Bancroft Road, London, E.1 (General—476 beds). Res. or non-res. Part I Training School. Good experience for Midwives interested in modern methods of relaxation.

North Middlesex Hospital, Silver Street, Edmonton, N.18 (Maternity Unit — 101 beds). Resident or non-resident.

Oldchurch Hospital, Romford, Essex (651 beds). Staff Midwives, resident or non-resident, required at the above hospital, which includes a Part I Training School of 90 beds. The hospital is within easy reach of London, East Coast and country. Applications to the Matron.

Queen Mary's Hospital for the East End, West Ham Lane, Stratford, E.15 (Maternity—37 beds). Res. or non-res. Part I Training School.

Rush Green Hospital, Romford (301 beds). Resident or non-resident. Hospital within easy reach of London. London Weighting payable if non-res.

St. Andrew's Hospital, Devons Road, Bow, E.3 (General—505 beds). Resident or non-resident. S.C.M.

St. John's Hospital, Wood Street, Chelmsford, Essex. Resident or non-resident. Ward Unit—22 beds. Excellent experience in all departments, including Labour wards. Night and day duty.

STAFF MIDWIVES—Contd.

St. Margaret's Hospital, Epping, Essex (485 beds). Resident or non-resident. **TWO** required. Busy Unit which offers good experience for Staff Midwives.

St. Peter's Hospital, Maldon, Essex (265 beds). Resident or non-resident. For Maternity Wards.

Wanstead Hospital, Hermon Hill, E.11 (General Training School for Nurses—195 beds). Res. or non-res. S.R.N. and S.C.M. or S.C.M. only.

W. J. Courtauld Hospital, Braintree, Essex (37 beds). Resident or non-resident.

PUPIL MIDWIVES

Chase Farm Hospital, Enfield (General — 388 beds, including 38 Maternity). Resident. S.R.N. Vacancies on courses commencing 1st February, 1962, and 1st May, 1962. Two week Preliminary course of instruction prior to commencement of main course.

East End Maternity Hospital, 384-398 Commercial Road, London, E.1 (58 beds). Part I Midwifery Training School. Res. or non-res. Vacancies occur for Pupils, S.R.N. or R.S.C.N., on 15th February, 15th May, 15th August and 15th November, 1962. 44 hour week.

THEATRE STAFF NURSES (FEMALE)—Contd.

Chase Farm Hospital, The Ridgeway, Enfield (338 beds). Res. or non-res. S.R.N. Full or part-time.

East Ham Memorial Hospital, Shrewsbury Road, Forest Gate, E.7 (Acute—201 beds). Resident or non-resident.

Herts and Essex General Hospital, Bishop's Stortford, Herts. (341 beds). Resident or non-resident. 44 hour week.

North Middlesex Hospital, Silver Street, Edmonton, N.18 (General — 834 beds). Resident or non-resident. Certificate on completion of six months' experience.

Poplar Hospital, East India Dock Road, E.14 (General—120 beds). Resident or non-resident. For Theatre, day or night duty.

Queen Elizabeth Hospital for Children, Hackney Road, London, E.2. Res. or non-res. R.S.C.N. or S.R.N. Apply to Matron.

Rochford General Hospital, Rochford, Essex (620 beds). Resident or non-resident. For busy Operating Theatre. **Applications to the Superintendent of Nursing.**

LEYTONSTONE (No. 10) HOSPITAL GROUP
LANGTHORNE HOSPITAL, LONDON, E.11

Staff are urgently required to fill vacancies for:

WARD SISTERS. S.R.N. and/or R.M.N. Female.

STAFF NURSES. S.R.N. and/or R.M.N. Male or female.

ENROLLED NURSES. Male or female.

PUPIL NURSES. Female.

MENTAL NURSING ASSISTANTS. Male or female.

Please apply to Matron as soon as possible.

Herts and Essex General Hospital, Bishop's Stortford, Hertfordshire (341 beds, including 34 Maternity beds). There are vacancies in the Part I Midwifery Training School for: **STATE ENROLLED NURSES** — twelve months' course; **NON-TRAINED PUPILS**—eighteen months' course. Age limit 50 years —resident or non-resident. Consultants' lectures, study day weekly. The hospital is situated in pleasant surroundings within easy reach of London and Cambridge. Whitley Council training grants and conditions of service. Apply to the **Matron,** from whom any further information may be obtained.

Mile End Hospital, Bancroft Road, London, E.1 (Part I Midwifery Training School — Maternity Unit of 69 beds). Res. or non-res Vacancies April, August and October, 1962. Good practical training with lectures by Consultant Staff. Obstetric Analgesia training. Hospital is pleasantly and conveniently situated in the East End of London.

North Middlesex Hospital, Silver Street, Edmonton, N.18 (Part I Midwifery Training School). Lectures, including analgesia, by Consultant Staff. Resident Midwifery Tutor. Study day, preparatory course in classroom before commencement of training. Vacancies occur January, April, July and October. Applications to the Matron.

St. John's Hospital, Wood Street, Chelmsford, Essex (77 beds). Resident or non-resident. Part I Midwifery Training. Courses commence 1st February, May, August and November.

The Bearsted Memorial Hospital, (Jewish Maternity Hospital), The Green, Hampton Court, Middlesex. Midwifery Training School. Pupil Midwives prepared for Part I Examination of the Central Midwives' Board at this hospital in pleasant surroundings within easy reach of the West End. Obstetric and paediatric lectures by Specialists. Resident Midwife Teacher. Vacancies occur in February, May, August and November.

Thorpe Coombe Maternity Hospital, Walthamstow (Part II Midwifery Training School—70 beds). Resident or non-resident. District experience either Walthamstow, Ilford or Essex County.

THEATRE STAFF NURSES (FEMALE)

Black Notley Hospital, Nr. Braintree, Essex (Complete Training School, General and Orthopaedic—516 beds). Res. or non-res.

St. John's Hospital, Wood Street, Chelmsford, Essex. Resident or non-resident. With good experience. Application forms from Matron.

South Lodge Hospital, Winchmore Hill, N.21 (214 beds). Resident or non-resident. For Theatres and Wards.

THEATRE STAFF NURSES (MALE)

Broomfield Hospital, Chelmsford, Essex (306 beds). For modern Theatre—Thoracic and General Surgery. Modern three-bedroomed house available.

Poplar Hospital, East India Dock Road, E.14 (General—120 beds). Non-resident. For Theatre, day or night duty.

STAFF NURSES (FEMALE)

Bethnal Green Hospital, Cambridge Heath Road, London, E.2. Vacancies exist for Staff Nurses in a busy General Training School of 301 beds. Of special interest to Nurses wishing to gain experience in ward administration, and teaching of practical nursing. Excellent experience in preparation for Sister's post. Resident or non-resident. For further particulars apply to Matron.

Bishop's Stortford and District Hospital, Rye Street, Bishop's Stortford, Hertfordshire (67 beds). Resident or non-resident. 44 hour week. Full-time or part-time.

Black Notley Hospital, Nr. Braintree, Essex (Complete Training School, General and Orthopaedic—516 beds). Res. or non-res. For General Wards.

Broomfield Hospital, Chelmsford, Essex (Modern Hospital—307 beds). Res. or non-res. Also with B.T.A. Certificate.

Chase Farm Hospital, Enfield (General —388 beds). Resident or non-resident. S.R.N. Full or part-time, day or night duty, for General Surgical, Medical, Gynaecological, Ophthalmic and Casualty Wards.

Chingford Hospital, Larkshall Road, Chingford, E.4 (Assistant Nurse Training School—100 beds). Resident or non-resident. **TWO** required for Medical and Post-operative Wards.

Clacton and District Hospital, Freeland Road, Clacton-on-Sea (Pupil Nurse Training School—General—58 beds). Res. or non-res. For Casualty Department. Small acute general hospital by the sea.

East Ham Memorial Hospital, Shrewsbury Road, Forest Gate, E.7 (Acute—201 beds). Resident or non-resident.

STAFF NURSES (FEMALE)

Eastern Hospital, Homerton, London, E.9 (I.D., etc.). Res.

Enfield War Memorial Hospital, Chase Side, Enfield (Acute General—58 beds). Resident or non-resident.

Forest Hospital, Buckhurst Hill (Assistant Nurse Training School—100 beds). Staff Nurses for night duty, resident or non-resident; **ONE** for Ward, res. or non-res.; **ALSO** Private Wards, chiefly surgical, non-res. **ALSO** one for night, res. or non-res.

German Hospital, E.8 (General—157 beds). Resident or non-resident. Nurses are offered excellent experience in the Wards and Departments of an acute general hospital. Also Casualty—post offers good experience.

Hackney Hospital, Homerton, E.9 (870 beds). Res. or non-res. For night duty. Also Staff Nurses, R.S.C.N., for Children's Ward.

Harold Wood Hospital, Harold Wood, Essex (General Training School—100 beds). Resident or non-resident. Children's Ward, night duty, 44 hours weekly. Full-time Casualty Department, day duty. Full or part-time for general wards. Day and night duty.

Harts Hospital, Woodford Green (Tuberculosis and Acute Chest—100 beds). Resident or non-resident.

Heath Hospital, Tendring, Holland-on-Sea, Essex (Chronic Sick—[illegible]). Staff Nurses required, res. or non-res. Also **TWO** required, res. or non-res., available for married couple (one females).

Herts and Essex General Hospital, Bishop's Stortford, Herts. (341 beds). Resident or non-resident. 44 hours. Full-time or part-time. Also new Ophthalmic Unit with Eye experience. 44 hour week. Res. or non-resident.

High Wood Hospital, Ongar, Brentwood, Essex. Resident or non-resident. Full or part-time, for Geriatric Wards.

King George Hospital, Eastern, Ilford, Essex (208 beds). Res. or non-res. Busy general hospital, excellent experience in acute w[illegible]

Mile End Hospital, Bancroft Road, London, E.1 (476 beds). Res. or [illegible]. Required for new Ophthalmic Unit opened in near future. Post-Ophthalmic Certificate an[illegible] **ALSO** vacancies in Medical, Gynaecological and Children's. Day or night duty (three nights a week).

North Middlesex Hospital, Silver Street, Edmonton, N.18 (General — [illegible]). Resident or non-resident. Gen[illegible]

Oldchurch Hospital, Romford, Essex (651 beds). Resident or non-resident. This hospital is within easy reach of London, country and travel to London by electric railway (20 mins.). Apply to the Matron.

Plaistow Hospital, Samson Street, London, E.13 (211 beds). Resident or non-resident. For Medical Wards. [illegible] General Training School with St. Mary's and St. Mary's Hospital.

Queen Elizabeth Hospital for Children, Hackney Road, London, E.2, and London, E.1, and Banstead, Surrey. Nurses for wards and departments. R.S.C.N. Res. or non-res. Apply at Hackney Road, Shadwell or Banstead but **applications to Matron, Queen Elizabeth Hospital, Hackney Road, E.2.**

Rochford General Hospital, Rochford, Essex (620 beds). Resident or non-resident. For General and Geriatric Wards. **ALSO** suitably qualified Chest Unit. **Applications to the Superintendent of Nursing.**

Rush Green Hospital, Romford (301 beds). Res. or non-res. — General duty. Hospital within easy reach of London. If non-resident, London Weighting payable.

St. Andrew's Hospital, Devons Road, Bow, E.3 (General—505 beds). Resident or non-resident.

St. Faith's Hospital, Lansdowne, Brentwood (375 beds). Resident or non-resident. Full-time or part-time. Hospital for female sane epileptics.

St. George's Hospital, Harold Wood, Essex (Geriatrics — 424 beds). Res. or non-res. Modern nurses' home. Within easy reach of London.

NORTH EAST METROPOLITAN REGIONAL HOSPITAL BOARD—*Contd.*

GENERAL NURSING APPOINTMENTS—*Contd.*

STAFF NURSES (FEMALE)—Contd.

John's Hospital, Wood Street, ford. Resident or non-resident. N. Required for busy Children's

Michael's Hospital, Chase Side t, Enfield, Middlesex (Chronic — beds). Res. or non-res. S.R.N.

Michael's Hospital, Rayne Road, ree, Essex (Acute Medical and —201 beds). Resident or non-

Lodge Hospital, Winchmore Hill, N.21 (General and I.D. — 214 Res. or non-res. S.R.N. for and E.N.T. Wards. Also for Ward.

Prince of Wales's General Hospital, N.15 (320 beds). Resident or sident. S.R.N. Staff Nurse for Wing (25 beds). Also **TWO** for night duty. S.R.N., res. or

oria Hospital, Romford, Essex (99 For Children's Ward, Female Male Medical and Male Surgical Hospital within easy reach of

tead Hospital, Hermon Hill, Wan- E.11 (General Training School for —195 beds). Resident or non-resi- For Medical and Surgical Wards.

J. Courtauld Hospital, Braintree, (41 beds). Resident or non-resident.

STAFF NURSES (MALE)

ch Hospital, Tendring, Nr. Clacton- Essex (Chronic Sick—143 beds). Nurses, res. or non-res. Also **TWO** ed, res. or non-res. Flat available arried couple.

h Wood Hospital, Ongar Road, ood, Essex. Resident or non-resi- Full or part-time, for day duty, atric Wards.

POST-GRADUATE TRAINING

mfield Hospital, Chelmsford, Essex rn Hospital—307 beds). Res. or **FEMALE** Staff Nurses. Post- ate Course for B.T.A. Certificate year. Examinations: May and mber.

m Mary's Hospital for the East West Ham Lane, Stratford, E.15 ral and Maternity) (164 beds, in- r 37 Maternity). Res. or non-res. raduate Theatre Course.

John's Hospital, Wood Street, sford, Essex. Courses in **Premature Care. Theatre.** Six months' dura- for S.R.N.s, S.C.M.s or S.E.N.s. cate given. Resident or non-resi- Schools commence 1st May, 1st st, 1st November.

Margaret's Hospital, Epping, Essex beds). **FEMALE for Theatre Course.** nt or non-resident. Training School easant country district near large Good conditions. 44 hour week. system of off-duty. **Vacancies occur** mber.

ENROLLED NURSES (FEMALE)

ck Netley Hospital, Nr. Braintree, (Complete Training School, General Orthopaedic—516 beds). Res. or

ENROLLED NURSES (FEMALE)—Contd.

Broomfield Hospital, Chelmsford, Essex (307 beds). **ONE** for General Post-operative wards and **ONE** for Thoracic Surgery. Also S.E.N. with B.T.A. Certificate. Opportunity to train for same. Resident or non-resident.

Chase Farm Hospital, The Ridgeway, Enfield (388 beds). Non-resident. State enrolled, full or part-time.

East Ham Memorial Hospital, Shrewsbury Road, Forest Gate, E.7 (Acute—201 beds). Resident or non-resident.

Eastern Hospital, Homerton Grove, London, E.9 (I.D., etc.). Res. or non-res.

Enfield War Memorial Hospital Enfield, Middlesex (Acute General — 58 beds). Res. or non-res.

Forest Hospital, Buckhurst Hill, Essex (Assistant Nurse Training School — 44 beds). Resident or non-resident. For Wards.

Harold Wood Hospital, Harold Wood, Essex (General Training School — 415 beds). Resident or non-resident.

Heath Hospital, Tendring, Nr. Clacton-on-Sea, Essex (Chronic Sick—143 beds). S.E.N.s, res. or non-res. Also **TWO** required, res. or non-res. Flat available for married couple (or two females).

High Wood Hospital, Ongar Road, Brentwood, Essex. Resident or non-resident. Full and part-time, for day and night duty, Geriatric Wards. Also, res. or non-res., for Vascular Unit.

King George Hospital, Eastern Ave., Ilford, Essex (208 beds). Res. or non-res. Experience in acute medical and surgical nursing required. Day or night duty.

Little Folks Home, Bexhill. Res. or non-res. Full or part-time. For night duty. Applications to **Matron, Queen Elizabeth Hospital for Children, Hackney Road, London, E.2.**

London Jewish Hospital, Stepney Green, E.1 (General—130 beds). Res. or non-res. 44 hour week.

Mile End Hospital, Bancroft Road, London, E.1 (General—476 beds). Non-res. For Acute Medical and Surgical Wards. Also required for night duty. 44 hour week.

Plaistow Hospital, Samson Street, London, E.13 (211 beds). Resident or non-resident. Full or part-time.

Poplar Hospital, East India Dock Road, London, E.14 (General — 120 beds). Resident or non-resident.

Queen Elizabeth Hospital for Children, Hackney Road, London, E.2, Shadwell, London, E.1, Banstead, Surrey. Res. or non-res. For night duty. **Apply to Matron at Queen Elizabeth Hospital for Children, Hackney Road, London, E.2.**

Queen Mary's Hospital for the East End, West Ham Lane, Stratford, E.15 (General and Maternity) (164 beds, including 37 Maternity). Res. or non-res.

St. Andrew's Hospital, Devons Road, Bow, E.3 (General—505 beds). Resident or non-resident.

St. Faith's Hospital, London Road, Brentwood (375 beds). Resident or non-resident. Full-time or part-time. Hospital for female sane epileptics.

St. George's Hospital, Hornchurch, Essex (Geriatrics — 424 beds). Res. or non-res. Modern nurses' home. Within easy reach of London.

ENROLLED NURSES (FEMALE)—Contd.

St. John's Hospital, Wood Street, Chelmsford, Essex. Resident or non-resident. For General Wards.

St. Michael's Hospital, Rayne Road, Braintree, Essex (Acute Medical and Chronic—201 beds). Resident or non-resident.

St. Michael's Hospital, Chase Side Crescent, Enfield, Middlesex (Chronic — 310 beds). Res. or non-res.

St. Peter's Hospital, Maldon, Essex (140 beds). Res. or non-res. For Chronic Sick Wards.

South Lodge Hospital, Winchmore Hill, London, N.21 (General and I.D. — 214 beds). Res. or non-res.

ENROLLED NURSES (MALE)

Connaught Hospital, Walthamstow, E.17 (General Training School for Nurses—125 beds). Non-resident. For Surgical Ward with good experience in genito-urinary work.

Harold Wood Hospital, Harold Wood, Essex (General Training School — 415 beds). Resident or non-resident.

Heath Hospital, Tendring, Nr. Clacton-on-Sea, Essex (Chronic Sick—143 beds). Res. or non-res. Also **TWO** required, res. or non-res. Flat available for married couple

High Wood Hospital, Ongar Road, Brentwood, Essex. Resident or non-resident. Full and part-time, for day and night duty, Geriatric Wards. Also, res. or non-res., for Vascular Unit.

NURSING AUXILIARIES (FEMALE)

Black Notley Hospital, Nr. Braintree, Essex (Complete Training School, General and Orthopaedic—516 beds). Res. or non-res.

Chase Farm Hospital, Enfield (General — 388 beds). Non-resident. Nursing Auxiliaries with first-aid and home nursing certificates. Full-time or part-time, night or weekend duty.

Eastern Hospital, Homerton Grove, London, E.9 (I.D., etc.). Res. or non-res.

London Jewish Hospital, Stepney Green, E.1 (General—130 beds). Res. or non-res. 44 hour week.

Mile End Hospital, Bancroft Road, London, E.1 (General—476 beds). Non-res. 44 hour week.

North Middlesex Hospital, Silver Street, Edmonton, N.18 (General — 834 beds). Resident or non-resident. **ALSO** at **Tower Maternity Annexe, The Bishop's Avenue, N.2** (Maternity—23 beds).

Queen Elizabeth Hospital for Children, Hackney Road, London, E.2, Shadwell, London, E.1, Banstead, Surrey. Res. or non-res. For duties at Hackney Road or Shadwell, but **applications to Matron at Hackney Road.**

NURSERY NURSES

Queen Elizabeth Hospital for Children, Hackney Road, London, E.2, Shadwell, London, E.1, Banstead, Surrey. Res. or non-res. For duties at Banstead, but **applications to Matron at Hackney Road.**

St. Margaret's Hospital, Epping, Essex (485 beds). Resident or non-resident. For busy Maternity Department. Busy Unit with good conditions in pleasant country hospital near London.

OPERATING THEATRE ATTENDANT (MALE)

Poplar Hospital, East India Dock Road, E.14 (General—120 beds). Non-resident. For night duty.

MENTAL NURSING APPOINTMENTS

TUTOR (Male or Female)

Severalls Hospital, Colchester, Essex (For Nervous and Mental Disorders—1,885 beds). Applications are invited for the appointment of Tutor, male or female. Tutorial staff consists of Principal and two assistants. Experimental syllabus of nurse training in progress. Block system of training and post-graduate students accepted. Experience is offered in both Preliminary and Senior Schools. Students number 100 at present. Hospital within easy reach of London and the coast. Good recreational facilities. If male Tutor appointed, house at moderate rent will be available. **Applications, stating age, qualifications and experience, together with the names of two referees, to be addressed to the Group Secretary.**

WARD SISTERS

South Ockendon Hospital, South Ockendon, Romford, Essex (Mental Deficiency—1,000 beds). Resident or non-resident. This is a very modern hospital situated in pleasant grounds close to town amenities in two nearby centres and easy access to London. Appointments in connection with the opening of new villa. Social and recreational amenities. **Apply to Matron.**

STAFF NURSES (FEMALE)

St. George's Hospital, Hornchurch. Res. or non-res. For duty in **Ingrebourne Centre** (Neurosis Unit).

STAFF NURSES (MALE)

North Middlesex Hospital, Silver Street, Edmonton, N.18 (General — 834 beds). Non-resident. (33)

PUBLIC HEALTH VACANCIES—Continued

ESSEX COUNTY COUNCIL

District Nurse-Midwife, S.R.N., S.C.M., preferably with district training, ed in Canvey Island, South-East Essex Health Area. Unfurnished house. car provided or allowance paid for use of private car. Assistance may be towards removal expenses. Urban district, pleasantly situated near to end-on-Sea and within easy reach of London.
Application form from Area Medical Officer, 153 High Street, Rayleigh. (2496)

ESSEX COUNTY COUNCIL

Health Visitors required in Chelmsford Borough and in Dunmow and Witham districts—car drivers essential), within Mid-Essex Health Area.
Application forms from Area Medical Officer, 75 Springfield Road, Chelmsford. (2422)

WORCESTERSHIRE COUNTY COUNCIL

HEALTH VISITORS

Applications are invited for the post of **Group Adviser.** Salary scale £719 by £26 by £27 to £903 per annum. Car allowance. Conditions of service in accordance with the Whitley Council recommendations.
Form of application, to be returned by 11th November, 1961, from County Medical Officer, Love's Grove, Castle Street, Worcester (S.112). (2493)

GLOUCESTER DISTRICT NURSING SOCIETY

State Certified Midwives required for whole-time domiciliary midwifery. Also one **Domiciliary Midwife** required for night duty only.
Apply to the Superintendent, 14 Clarence Street, Gloucester. (44)

PUBLIC HEALTH VACANCIES—CONTINUED ON SUPPLEMENT XVI

WELSH HOSPITAL BOARD

Applications are invited for the following appointments and should be sent, together with details of age, qualifications, training, experience and the names of two referees (or copies of two recent testimonials) to the Matron of the appropriate hospital (unless where otherwise stated) from whom further details may be obtained. Salaries and conditions of service are in accordance with the appropriate National Agreements.

ST. DAVID'S HOSPITAL, CARDIFF

PREMATURE BABY COURSE

Applications are invited from State Certified Midwives, State Registered Nurses or State Registered Children's Nurses, for a three or six months' course in the Premature Baby Unit. Certificates awarded after this time.

MATRON

SOUTH PEMBROKESHIRE HOSPITAL

PEMBROKE DOCK. Applications are invited for the post of Matron which becomes vacant on 1st January, 1962. Salary £845 to £971 per annum. This is a new general practitioner hospital of 83 beds, which includes an Obstetric Unit of 16 beds. There is an Out-patient Department with Consultant Clinics. The hospital is pleasantly situated on the Pembrokeshire coast. Applications, stating age, qualifications and experience, with names and addresses of three referees, to Group Secretary, West Wales Hospital Management Committee, Glangwili, Carmarthen.

ASSISTANT MATRON

ST. LAWRENCE HOSPITAL

CHEPSTOW (Plastic Surgery—129, Orthopaedic—50 beds). Applications are invited for the post of Second Assistant Matron. The successful applicant will assist Matron over the full range of her duties. Salary £788-£914 per annum, less £230 for board residence. The hospital is a training school for Pupil Nurses. Apply, stating experience and the names of three referees, to Group Secretary, 64 Cardiff Road, Newport, Mon.

TUTORS

WEST WALES GENERAL HOSPITAL

CARMARTHEN. Qualified. New expanding hospital, 280 beds at present, eventually to be 440 beds approximately. **Study Day** system of training. Also unqualified Sister Tutor, male or female. Excellent experience with opportunity for qualifying if so desired. Applications to Matron.

PEMBROKE COUNTY WAR MEMORIAL HOSPITAL

HAVERFORDWEST (163 beds). Vacancy for Assistant Tutor.

CAERNARVONSHIRE AND ANGLESEY GENERAL HOSPITAL

BANGOR. Principal Nurse Tutor (Category B) and Qualified Tutor (to assist) required at this complete Training School for Nurses. Single accommodation available. Every assistance given to obtain housing accommodation if successful candidates are married. Applications, stating age, experience, qualifications and names of two referees, to Group Secretary, Group Offices, Coed Mawr, Bangor, Caernarvonshire.

HOME SISTER

BRIDGEND GENERAL HOSPITAL

QUARELLA ROAD, BRIDGEND (381 beds).

DEPARTMENTAL SISTERS

ROYAL GWENT HOSPITAL

NEWPORT, MON. (247 beds). For Out-patient Department. Salary £683-£866.

TENBY COTTAGE HOSPITAL

TENBY (16 beds). S.R.N., S.C.M.

CARDIGAN AND DISTRICT HOSPITAL

(36 beds). S.R.N., S.C.M.

NIGHT SISTERS

VAN ANNEXE HOSPITAL

CAERPHILLY (25 beds).

BRIDGEND GENERAL HOSPITAL

QUARELLA ROAD, BRIDGEND (381 beds). One of three.

PEMBROKE COUNTY WAR MEMORIAL HOSPITAL

HAVERFORDWEST (163 beds). S.R.N., S.C.M.

ST. THOMAS' HOSPITAL

HAVERFORDWEST (102 beds). S.R.N., S.C.M. In sole charge.

DENBIGHSHIRE INFIRMARY

DENBIGH (50 beds). S.R.N., S.C.M. Resident or non-resident.

LLANGWYFAN HOSPITAL

Nr. DENBIGH (308 beds). S.R.N., B.T.A., or S.R.N. only. Tuberculous and non-tuberculous chest work, surgical and medical cases, including paediatrics, genito-urinary and orthopaedics. Resident or non-resident.

MIDWIFERY SISTERS

COUNTY HOSPITAL

GRIFFITHSTOWN, Nr. NEWPORT, MON. (253 beds). Modern Maternity Unit of 32 beds.

ST. JAMES' HOSPITAL

TREDEGAR, MON. (140 beds).

MIDWIFERY SISTERS—Contd.

LLWYNYPIA HOSPITAL

LLWYNYPIA, RHONDDA (Maternity—30 beds).

EAST GLAMORGAN HOSPITAL

CHURCH VILLAGE, Nr. PONTYPRIDD (Maternity—50 beds).

NEATH GENERAL HOSPITAL

NEATH (Obstetric—64 beds). This hospital is classified as a complete School (including midwifery training) and has a modern and well-equipped Unit.

ST. THOMAS' HOSPITAL

HAVERFORDWEST (102 beds: Chronic Sick—82, Maternity—20).

H.M. STANLEY HOSPITAL ST. ASAPH, FLINTSHIRE

THEATRE SISTER or **CHARGE NURSE** urgently required above hospital.

Apply to Matron.

THEATRE SISTERS

SULLY HOSPITAL

GLAMORGAN. Thoracic Centre for South Wales. Modern chest hospital the sea—312 beds for adults and children. Recognised by the General Council to participate in a three year scheme of general training with Hospital. Thoracic and cardiac surgery—hypothermia and heart-lung in operation, also busy Physiology Department for heart investigation. hockey, tennis, swimming and golf. **Theatre Sister** for suite of three busy Experience in thoracic and cardiac surgery essential.

ST. DAVID'S HOSPITAL

BANGOR. Specialist hospital for women and children.

SISTERS

EAST GLAMORGAN HOSPITAL

CHURCH VILLAGE, Nr. PONTYPRIDD (330 beds). S.R.N. and Premature Baby Unit.

GRAIG HOSPITAL

COURTHOUSE STREET, PONTYPRIDD (300 beds).

BRIDGEND AND DISTRICT COTTAGE HOSPITAL

MERTHYRMAWR ROAD, BRIDGEND (36 beds).

ST. THOMAS' HOSPITAL

HAVERFORDWEST (102 beds: Chronic Sick—82, Maternity—20).

SOUTH PEMBROKESHIRE HOSPITAL

PEMBROKE DOCK (83 beds). S.R.N. for Geriatric Ward in recently hospital.

PEMBROKE COUNTY WAR MEMORIAL HOSPITAL

HAVERFORDWEST (163 beds). S.R.N.

SEALYHAM HOSPITAL

WOLFSCASTLE, HAVERFORDWEST (38 beds).

LLANDUDNO GENERAL HOSPITAL

LLANDUDNO. Female Medical Ward. Position vacant 1st Novemb

EYE AND COTTAGE HOSPITAL

CAERNARVON. S.R.N., O.N.D.

ROYAL ALEXANDRA HOSPITAL

RHYL (131 beds).

STAFF MIDWIVES

ST. JAMES' HOSPITAL

TREDEGAR, MON. (140 beds). S.R.N., S.C.M., or S.C.M. only.

EAST GLAMORGAN HOSPITAL

CHURCH VILLAGE, Nr. PONTYPRIDD (Maternity—50 beds).

NEATH GENERAL HOSPITAL

NEATH (Obstetric—64 beds). This hospital is classified as a complete School (including midwifery training) and has a modern and well-equipped Unit.

BRIDGEND GENERAL HOSPITAL

QUARELLA ROAD, BRIDGEND (381 beds).

MAESTEG GENERAL HOSPITAL

NEATH ROAD, MAESTEG (70 beds).

MOUNT PLEASANT HOSPITAL

SWANSEA. For 40 bedded Maternity Unit. Resident or non-resident.

ST. THOMAS' HOSPITAL

HAVERFORDWEST (102 beds: Chronic Sick—82, Maternity—20).

WEST WALES GENERAL HOSPITAL

CARMARTHEN (280 beds).

BRYN BERYL HOSPITAL

PWLLHELI.

WELSH HOSPITAL BOARD—*Contd.*

STAFF MIDWIVES—Contd.

GORS MATERNITY HOME
BOXHEAD.

H.M. STANLEY HOSPITAL
ASAPH, FLINTSHIRE. For Maternity Unit of 47 beds.

DENBIGHSHIRE INFIRMARY
BIGH.

STAFF NURSES

ST. JAMES' HOSPITAL
EDEGAR, MON. (140 beds). Two.

TREDEGAR GENERAL HOSPITAL
(56 beds).

ENERGLYN HOSPITAL
RPHILLY (70 beds). Children's Ward. Day duty.

VAN ANNEXE HOSPITAL
RPHILLY (25 beds). Day and night duty.

GLAN ELY HOSPITAL
WATER, CARDIFF. **S.R. Staff Nurse** required. Excellent experience offered pulmonary and non-pulmonary chest, urological, glands, dermatology and acute bilitation of geriatrics. The hospital is situated in pleasant country ndings, 15 minutes' bus ride from city centre. **Theatre Staff Nurse** required. llent experience in thoracic and other surgery.

ST. DAVID'S HOSPITAL
DIFF. For Medical and Geriatric Wards.

SULLY HOSPITAL
MORGAN. Thoracic Centre for South Wales. Modern chest hospital facing sea—312 beds for adults and children. Recognised by the General Nursing ncil to participate in a three year scheme of general training with Llandough pital. Thoracic and cardiac surgery—hypothermia and heart-lung machine eration, also busy Physiology Department for heart investigation. Social club, y, tennis, swimming and golf. **Staff Nurses** for busy unit—three theatres. llent opportunity for experience in chest and heart surgery. **Staff Nurses** ost-graduate training. One year for B.T.A. Certificate and Hospital Certificate. **Nurses** for 3-6 months' experience in pre- and post-operative nursing of and heart conditions.

LLWYNYPIA HOSPITAL
YNYPIA, RHONDDA (203 beds). For Theatre and Wards.

TONTEG HOSPITAL
TEG, Nr. PONTYPRIDD (56 beds).

EAST GLAMORGAN HOSPITAL
RCH VILLAGE, Nr. PONTYPRIDD (330 beds). For wards and **Premature Unit**—S.C.M. Certificate required.

TREHERBERT HOSPITAL
HERBERT, RHONDDA (34 beds).

GRAIG HOSPITAL
RTHOUSE STREET, PONTYPRIDD (300 beds).

PONTYPRIDD AND DISTRICT HOSPITAL
COMMON, PONTYPRIDD (36 beds).

BRIDGEND GENERAL HOSPITAL
RELLA ROAD, BRIDGEND (381 beds). For Wards and Theatre. Also Staff Nurse required for night duty in new Casualty Block.

PORT TALBOT GENERAL HOSPITAL
ITAL ROAD, PORT TALBOT (85 beds). Full-time and part-time.

TONNA CHILDREN'S HOSPITAL
NA, NEATH (90 beds).

MAESGWYN HOSPITAL
NCETHIN, Nr. BRIDGEND (61 beds). Full-time or part-time.

MAESTEG GENERAL HOSPITAL
TH ROAD, MAESTEG (70 beds). For night duty.

CEFN HIRGOED HOSPITAL
N HIRGOED, Nr. BRIDGEND (74 beds). Full-time.

SOUTH PEMBROKESHIRE HOSPITAL
BROKE DOCK (83 beds).

WEST WALES GENERAL HOSPITAL
MARTHEN (280 beds).

PEMBROKE COUNTY WAR MEMORIAL HOSPITAL
VERFORDWEST (163 beds).

GROESYNYD HOSPITAL
WAY. Surgical and pre-convalescent cases. Part-time.

CAERNARVONSHIRE AND ANGLESEY GENERAL HOSPITAL
GOR. For Wards and Theatre. Resident or non-resident.

H.M. STANLEY HOSPITAL
ASAPH. For Theatre.

LLANGWYFAN HOSPITAL
DENBIGH (308 beds). S.R.N. Facilities for taking B.T.A. Certificate. esting chest work, including theatre.

ROYAL ALEXANDRA HOSPITAL
YL. One for Wards and one for Theatre.

POST GRADUATE NURSES

GLAN ELY HOSPITAL
WATER, CARDIFF. **S.R. Nurses** required to take B.T.A. Certificate. The year course commences on 1st November and 1st May each year. Excellent rience offered in the wards and departments.

POST GRADUATE NURSES—Contd.

LLANGWYFAN HOSPITAL
Nr. DENBIGH (308 beds). There are vacancies for State Registered Nurses, male and female, to take the Post-Graduate Course for the B.T.A. Certificate for one year. Experience given in pulmonary tuberculosis, orthopaedics, genito-urinary, paediatrics and varied non-T.B. chest work. The hospital is situated in lovely country only 16 miles from Rhyl, which is a seaside town. Good public and hospital transport available.

PUPIL MIDWIVES

ST. JAMES' HOSPITAL
TREDEGAR, MON. (140 beds). Vacancies for Part II Training.

NEATH GENERAL HOSPITAL
NEATH (Obstetric—64 beds). This hospital is classified as a complete Training School (including midwifery training) and has a modern and well-equipped Maternity Unit.

MOUNT PLEASANT HOSPITAL
SWANSEA. Part I Training School approved by Central Midwives' Board. Schools commence November, February, May and August each year. Obstetric, paediatric and analgesic lectures are given by consultant medical staff. There is a midwifery tutor and a modern, fully-equipped classroom with study room adjoining. Pupils may be resident or non-resident. Application forms obtainable from Matron.

MAELOR GENERAL HOSPITAL
WREXHAM. (Maternity Unit.) There are vacancies for Pupil Midwives at the Part II Training School at Wrexham. Schools commence on 1st December and 1st March. The unit, which is completely new, includes a Premature Baby Neo-Natal Section. District training in Denbighshire. Pupils reside at a large house convenient to town centre. Outdoor uniform provided. Application forms and brochure from Matron, Maternity Unit, Maelor General Hospital, Wrexham.

STATE ENROLLED NURSES

GLAN ELY HOSPITAL
FAIRWATER, CARDIFF. Excellent experience offered in pulmonary and non-pulmonary chest, urological, glands, dermatology and acute rehabilitation of geriatrics. The hospital is situated in pleasant country surroundings, 15 minutes' bus ride from city centre.

SULLY HOSPITAL
GLAMORGAN. Thoracic Centre for South Wales. Modern chest hospital facing the sea—312 beds for adults and children. Recognised by the General Nursing Council to participate in a three year scheme of general training with Llandough Hospital. Thoracic and cardiac surgery—hypothermia and heart-lung machine in operation, also busy Physiology Department for heart investigation. Social club, hockey, tennis, swimming, golf. Opportunity given to train for B.T.A. Certificate.

ST. DAVID'S HOSPITAL
CARDIFF. For Medical and Geriatric Wards.

GRAIG HOSPITAL
COURTHOUSE STREET, PONTYPRIDD (300 beds).

EAST GLAMORGAN HOSPITAL
CHURCH VILLAGE, Nr. PONTYPRIDD (330 beds).

TONNA CHILDREN'S HOSPITAL
TONNA, NEATH (90 beds).

BLACKMILL ISOLATION HOSPITAL
BLACKMILL, Nr. BRIDGEND (44 beds).

MAESGWYN HOSPITAL
BRYNCETHIN, Nr. BRIDGEND (61 beds). Full-time or part-time.

BRIDGEND COTTAGE HOSPITAL
MERTHYRMAWR ROAD, BRIDGEND (36 beds). For Ophthalmic Ward.

SEALYHAM HOSPITAL
WOLFSCASTLE, HAVERFORDWEST (38 beds).

ST. THOMAS' HOSPITAL
HAVERFORDWEST (102 beds).

WEST WALES GENERAL HOSPITAL
CARMARTHEN (280 beds).

CAERNARVONSHIRE AND ANGLESEY GENERAL HOSPITAL
BANGOR.

PRINCE EDWARD WAR MEMORIAL HOSPITAL
RHYL (Orthopaedic—41 beds).

DENBIGHSHIRE INFIRMARY
DENBIGH (50 beds). Resident or non-resident.

LLANGWYFAN HOSPITAL
Nr. DENBIGH (308 beds). Required for wards and theatre. Resident or non-resident.

LLUESTY HOSPITAL
HOLYWELL (155 beds). Resident or non-resident.

STUDENT NURSES

SULLY HOSPITAL
GLAMORGAN. Thoracic Centre for South Wales. Modern chest hospital facing the sea—312 beds for adults and children. Recognised by the General Nursing Council to participate in a three year scheme of general training with Llandough Hospital. Thoracic and cardiac surgery—hypothermia and heart-lung machine in operation, also busy Physiology Department for heart investigation. Social club, hockey, tennis, swimming and golf. **Student Nurses** required for three years' general training: one year, three months at Sully Hospital; and one year, nine months at Llandough Hospital. **Student Nurses** required for two years' training for the British Tuberculosis Association Certificate.

CONTINUED OVERLEAF

WELSH HOSPITAL BOARD—*Contd.*

STUDENT NURSES—Contd.

EAST GLAMORGAN HOSPITAL
CHURCH VILLAGE, Nr. PONTYPRIDD (330 beds).

ABERGELE CHEST HOSPITAL
ABERGELE. For S.R.N. and/or B.T.A. Certificates. 154 beds. Non-tuberculous chest diseases treated. Major Thoracic Surgery Unit. Orthopaedic Unit. The hospital participates in a special associated scheme of training with Crumpsall Hospital, Manchester.

PUPIL NURSES

TREDEGAR GENERAL HOSPITAL
MON. (56 beds).

CAERPHILLY DISTRICT MINERS' HOSPITAL
Nr. CARDIFF (217 beds).

ST. JAMES' HOSPITAL
TREDEGAR, MON. (140 beds).

GLAN ELY HOSPITAL
FAIRWATER, CARDIFF. Two-year course. Excellent experience offered in the wards and departments.

LLWYNYPIA HOSPITAL
LLWYNYPIA, RHONDDA (203 beds).

PORT TALBOT GENERAL HOSPITAL
HOSPITAL ROAD, PORT TALBOT (85 beds).

MAESTEG GENERAL HOSPITAL
NEATH ROAD, MAESTEG (70 beds).

NURSERY NURSES

WEST WALES GENERAL HOSPITAL
CARMARTHEN. With N.N.E.B. Certificate. For duties in Nursery of Maternity Unit.

MENTAL NURSING

CHARGE NURSES

OAKWOOD PARK HOSPITAL
CONWAY. Hospital for the mentally sub-normal (205 male beds at present). Beautifully situated in the Snowdonia National Park, one mile from the coastal town of Conway. Applications to Mr. S. L. Frost, Group Secretary, North Wales Hospital, Denbigh.

OTHER VACANCIES. There are vacancies for Student Nurses, Pupil Nurses, Pupil Midwives and Trainees for the B.T.A. Certificate at training hospitals in Wales, and a list of hospitals (including mental hospitals) will be sent on application to the Nursing Officer, Welsh Hospital Board, Temple of Peace and Health, Cathays Park, Cardiff. (2447)

PUBLIC HEALTH VACANCIES—Continued

LINDSEY COUNTY COUNCIL
HEALTH DEPARTMENT
(In association with Queen's Institute of District Nursing)

Applications are invited for posts of **District Nurse-Midwife** in the Kirton Lindsey and the Alford Nursing Districts. Car drivers essential. Cars provided by the County Council. A modern Council house is available to rent at Kirton Lindsey. Whitley Council salary and conditions of service.

Application forms obtainable from Dr. C. D. Cormac, Health Department, County Offices, Lincoln. (2375)

HUNTINGDONSHIRE COUNTY COUNCIL
(Member of Queen's Institute)

Applications are invited for the appointment of **Deputy Superintendent Nursing Officer.** Candidates must hold the Health Visitor's Certificate and be qualified to act as Non-Medical Supervisor of Midwives.

The officer appointed will be required to assist in the administration of the Domiciliary Midwifery, Home Nursing and Health Visiting Services and to deputise for the County Nursing Superintendent.

The salary and conditions of service will be in accordance with the Nurses' and Midwives' Whitley Council recommendations.

Further particulars, together with form of application, may be obtained from the County Medical Officer, Health Department, County Buildings, Huntingdon. (2423)

COUNTY BOROUGH OF STOCKPORT

Domiciliary Midwife required. Applicants must be State Certified Midwives. Appointment superannuable, subject to medical examination. Salary and conditions of service as laid down by the Nurses' and Midwives' Council. Accommodation available.

Applications to Medical Officer of Health, Ponsonby House, Stockport. Canvassing disqualifies. Applicants must state if related to any member/senior officer of Council. (2465)

ESSEX COUNTY COUNCIL
HEALTH VISITORS
required in

BRENTWOOD
(very pleasant semi-rural district).

RAINHAM
(industrial/residential area near Thames).

HORNCHURCH
(residential area).

Work entails variety of duties, including Maternity and Child Geriatrics, Health Education, Tuberculosis, School Health with Assistance may be given towards removal expenses. Alternate Saturday free. All districts within easy reach of London or coast by fast electr

Application forms from

Area Medical Officer, South Essex Health Area
34 Cresthill Avenue, Grays.

MIDDLESEX COUNTY COUNCIL

COUNTY HEALTH DEPT.

1. **Health Visitor/School Nurses** required in the following areas. S.R.N., with H.V. Cert. N.M.C. salary, plus London Weighting. Pro uniform. Alternate Sats. free. Established, if whole-time. (a) Area 1 (H and Enfield). Whole or part-time. Particulars and two referees to Area Officer, 49/55 London Road, Enfield, by 3rd November. (b) Area 10 Feltham, Twickenham, Sunbury). Whole-time. Particulars and two re Area Medical Officer, Elmfield House, High Street, Teddington, by 3rd N

WELFARE DEPT.

2. **Matrons,** S.R.N. (res.), required for Copland Avenue, Wembley, (62 beds), and Broadwater Farm, Tottenham, Middx. (54 beds) (new ho aged and infirm persons). Should be interested in welfare and nursing people. Appropriate N.M.C. salary scale £845-£971, less £265 for bo lodging, etc.

3. **Assistant Matrons** (res.) required at: (a) Meadowside, 58 Holde Finchley, Middx.; and (b) Newell Hall, Warfield, near Bracknell, Berks for aged). Duties include attending to needs of residents, maintenance and relieving Matron and other staff as necessary. Salary £640-£685, less for board and lodging.

Posts 2 and 3: Established, pensionable. Full particulars and three to Chief Welfare Officer, 1 Queen Anne's Gate Buildings, Dartmouth S.W.1—Post 3, by 6th November, Post 4, immediately.

4. **Ward Sisters,** S.R.N. (res.), to act as deputy to Matron and tak of home in her absence. N.M.C. salary £656-£840, less £205 for bo lodging. Required at: (a) Woodlands Park, Woodlands Lane, Stoke d'A Cobham, Surrey (home for aged and infirm women). (b) Marrowells, 35 Chase, Weybridge, Surrey (home for aged women). (c) Hillcrest, 177 Hill, Harrow, Middx. (home for aged). (d) Bishops House, Manyp Shepperton, Middx. (new home for aged).

5. **Female Attendants** (res. or non-res.) required at Woodlands Woodlands Lane, Stoke d'Abernon, Cobham, Surrey (home for aged w Knowledge of nursing, advantage. Wage 162/6d. p. 42 hr. wk. If re 52/4d. for board and lodging. Protective clothing free.

Posts 4 and 5: Full particulars to Matron of home concerned imme

All posts: Prescribed conditions. (Quote A.87 N.T.)

GLOUCESTERSHIRE COUNTY NURSING ASSOCIATI
Affiliated to the Queen's Institute of District Nursing

Applications are invited for the following vacancies. Applicants must drivers, or willing to learn. Allowance made for use of own car, or car p Loan obtainable for those wishing to purchase car. All accommodation furnished or unfurnished. Rent for furnished accommodation £168 unfurnished £62 8s. 0d. p.a. Rents are lower if economic rent is lowe accommodation is shared.

Off-duty includes days of 36 hours and 12 x 4 day week-ends a year.

DISTRICT NURSE-MIDWIVES

Cinderford. Forest of Dean. Two required.
Bream. Forest of Dean. Rural area. House.
Bishop's Cleeve and Tewkesbury. Two required. One to act as Grou for two double and one single districts.
Newent. Group Relief for four districts. Flat.
Quedgeley and Stonehouse. Group Relief for four districts. Near Gl House.
Thornbury/Berkeley/Alveston Area. Group Relief. House availabl

DISTRICT NURSE-MIDWIFE/HEALTH VISITOR

Bromesberrow. Rural. Two-bedroomed house.

DISTRICT TRAINING

Training at one of the Queen's Institute Homes is offered to suitable can Whitley Council student's allowances, £441 p.a., are paid during training lasts three months, followed by ten days' holiday on full pay. Board and during the three months is deducted at the rate of £136 p.a. Candidates S.R.N., S.C.M., and willing to work in Gloucestershire for at least one ye training. It is necessary for candidates to hold a current licence or be to learn to drive.

Applications to the County Nursing Superintendent, 18 Berkeley Gloucester.

WORCESTERSHIRE COUNTY COUNCIL
ASSISTANT SUPERINTENDENT HEALTH VISITOR

Applications are invited from suitably qualified candidates with interest and experience in health education work for the above post. scale £814 by £31 by £32 to £940 per annum. Car allowance. Condi service in accordance with Whitley Council recommendations.

Form of application, to be returned by 11th November, 1961, from the Medical Officer, Love's Grove, Castle Street, Worcester (8.117).

PUBLIC HEALTH VACANCIES—CONTINUED ON SUPPLEMENT X

WESSEX REGIONAL HOSPITAL BOARD

(HIGHCROFT, ROMSEY ROAD, WINCHESTER)

Hampshire, Dorset, Isle of Wight and part of Wiltshire

This region includes most attractive rural areas with many pleasant coastal and inland towns of great historic interest.

Applications are invited for the following appointments and should be sent, with details of age, training, qualifications and experience, to the Matron of the hospital, from whom further details may be obtained. National salary scales apply.

Enquiries about other posts and training facilities should be addressed to the Board's Nursing Officer.

POST-REGISTRATION COURSES

LORD MAYOR TRELOAR ORTHOPAEDIC HOSPITAL, ALTON, HANTS. (Adults and Children—320 beds). Male and female S.R.N.s, with an interest in orthopaedic nursing, accepted for one year's salaried course, commencing May, September and January.

SALISBURY GENERAL HOSPITAL, SALISBURY (629 beds). S.R.N. for course of training in the Ear, Nose and Throat Department. Candidates prepared for the Midland Institute of Otology Certificate. Also S.R.N. for six months' course in the Department of Plastic and Oral Surgery. Certificate awarded. Vacancies occur on 1st July, 1st October, 1st January and 1st April. Salary as for Staff Nurse. Further details from Matron.

SOUTHAMPTON CHEST HOSPITAL, REGIONAL CARDIAC AND THORACIC UNIT. Applications are invited from Nurses desiring six months' post-registration experience in a modern thoracic surgery unit. All types of pulmonary, cardiac and oesophageal surgery performed. Hypothermia, Heart-lung machine etc. Salary at Staff Nurse rates. Certificates of training are awarded on completion of the course. Facilities are also available to incorporate this period of training with that of the S.R.N. Certificate. Apply, for full particulars, to the Matron, Southampton Chest Hospital, Oakley Road, Millbrook, Southampton.

GENERAL NURSING APPOINTMENTS

NIGHT SUPERINTENDENTS

ROYAL PORTSMOUTH HOSPITAL, PORTSMOUTH (254 beds). Experienced Staff Sisters only considered. Night staff includes three Sisters. Three nights off a week or six per fortnight when required. Resident or non-resident.

NIGHT SISTERS

LORD MAYOR TRELOAR ORTHOPAEDIC HOSPITAL, ALTON, HANTS. (Adults and Children). One of four. Casualty or fracture experience an advantage. Six nights off in fourteen. Comfortable accommodation or non-resident. Frequent trips to London and the coast.

SALISBURY GENERAL HOSPITAL, SALISBURY (629 beds—**Odstock Branch**). To work under Night Superintendent and with two other Night Sisters. Theatre experience an advantage. Mainly surgical experience, including plastic.

THEATRE SISTERS

SALISBURY GENERAL HOSPITAL, SALISBURY (**ODSTOCK BRANCH**—[illegible] beds). S.R.N. Previous theatre experience. Gynaecological, plastic and [illegible] and orthopaedic surgery. Resident or non-resident.

SISTERS

CHRISTCHURCH HOSPITAL, CHRISTCHURCH, HANTS. (330 beds). Relief [illegible]rs, permanent, for ward duties. Full-time only.

EYE AND EAR HOSPITAL, GROVE ROAD NORTH, SOUTHSEA (43 beds). [illegible]wards and to assist in the training of nurses. Possession of Ophthalmic Nursing [illegible]oma essential. Resident or non-resident.

LORD MAYOR TRELOAR ORTHOPAEDIC HOSPITAL, ALTON, HANTS. [illegible]lts and Children). Ward Sister for Female Ward of 21 beds (general surgery). [illegible] recently up-graded. Resident or non-resident. Also two Ward Sisters for [illegible] duties. Suitable post for experienced Staff Nurses ready for promotion.

ROYAL I.W. COUNTY HOSPITAL, RYDE, I.W. Casualty Sister. Con[illegible]able previous casualty experience—and preferably orthopaedic experience too. [illegible], very busy unit. Continuous medical cover.

ST. LEONARD'S HOSPITAL, Nr. RINGWOOD, HANTS. (Geriatrics—[illegible] beds). Relief Ward Sisters. Full-time or part-time. Resident or non-resident.

SALISBURY GENERAL HOSPITAL, SALISBURY (630 beds). Experienced [illegible] Sister required, to be senior of two Sisters in 26 bed ward for men and [illegible]en. Mainly emergency surgery.

NIGHT NURSE

LORD MAYOR TRELOAR ORTHOPAEDIC HOSPITAL, ALTON, HANTS. [illegible]lts and Children). For night duty. Six nights off in fourteen. Resident or [illegible]esident.

STAFF NURSES (FEMALE)

ASHURST HOSPITAL, ASHURST, SOUTHAMPTON (130 beds). Training [illegible]ol for Pupil Nurses. S.R.N. Resident or non-resident.

CHRISTCHURCH HOSPITAL, CHRISTCHURCH, HANTS. (330 beds). For [illegible]ale Surgical and Medical Wards, Geriatric Unit and Children's Ward. Day or [illegible] duty.

POOLE GENERAL HOSPITAL, POOLE, DORSET. For General Wards. Day [illegible]night duty. Full-time. Resident or non-resident.

QUEEN ALEXANDRA HOSPITAL, PORTSMOUTH (514 beds). For General, [illegible]ical, Surgical, E.N.T. and Gynaecological Wards.

ROYAL VICTORIA HOSPITAL SHELLEY ROAD, BOURNEMOUTH [illegible] beds). For Theatre and General Wards. Day or night duty. Resident or [illegible]esident.

ST. LEONARD'S HOSPITAL, Nr. RINGWOOD, HANTS. (Geriatrics—[illegible] beds). Full-time or part-time. Resident or non-resident.

SALISBURY GENERAL HOSPITAL (Newbridge Branch—120 beds). S.R.N. [illegible] day or night duty. Pupil Nurse Training School. Excellent experience in [illegible]ing elderly sick patients. Pleasant surroundings, within easy reach of city [illegible]re and good train service to London.

SALISBURY GENERAL HOSPITAL, SALISBURY (629 beds). S.R.N. for [illegible]eral, Private and Special Wards. Resident or non-resident.

MIDWIFERY TUTOR

SOUTHAMPTON GENERAL HOSPITAL, SOUTHAMPTON. Qualified to train [illegible]ent Nurses in obstetrics as part of their general training. Will also assist [illegible] the training of Pupil Midwives. The unit has 68 maternity beds and is [illegible]oved for Parts I and II training.

NURSERY NURSES

ROYAL VICTORIA HOSPITAL, SHELLEY ROAD, BOURNEMOUTH (352 beds; Maternity Unit—37 beds).

STAFF MIDWIVES

ROYAL VICTORIA HOSPITAL, SHELLEY ROAD, BOSCOMBE, BOURNEMOUTH (352 beds; Maternity Unit—37 beds).

SALISBURY GENERAL HOSPITAL, SALISBURY (629 beds). (Odstock Branch.) Part II School. S.R.N., S.C.M. Resident or non-resident.

WESTMINSTER MEMORIAL HOSPITAL, SHAFTESBURY (General—20, Maternity—10 beds). S.R.N., S.C.M. Full-time day duty. Resident or non-resident.

PUPIL MIDWIVES

SALISBURY GENERAL HOSPITAL, SALISBURY (629 beds). Part II Midwifery School. Vacancies occur February, May, August, November each year.

STATE ENROLLED NURSES (FEMALE)

ASHURST HOSPITAL, ASHURST, SOUTHAMPTON (130 beds). For day or night duty. Resident or non-resident.

CHRISTCHURCH HOSPITAL, CHRISTCHURCH, HANTS. (330 beds). Medical, Surgical and Geriatric Wards.

SALISBURY GENERAL HOSPITAL, SALISBURY (629 beds). Vacancies in Midwifery and General Wards.

SHANKLIN HOSPITAL, SHANKLIN, I.W. (34 beds). Good amenities for resident staff. Resident or non-resident.

STATE ENROLLED NURSES (MALE)

CHRISTCHURCH HOSPITAL, CHRISTCHURCH, HANTS. (330 beds). Medical, Surgical and Geriatric Wards. Non-resident.

NURSING AUXILIARIES

ST. LEONARD'S HOSPITAL, Nr. RINGWOOD, HANTS. (Geriatrics—263 beds). Full-time or part-time. Resident or non-resident.

STUDENT NURSES

POOLE GENERAL HOSPITAL, DORSET (General Training School and Part II Midwifery Training School). **Student Nurses and Pupil Midwives.** The hospital overlooks Poole Park and Harbour, and is being completely re-built. Well-equipped Nurse Training School. Vacancies occur in January, April, July and October each year. Candidates should possess G.C.E. or an equivalent certificate.

ROYAL VICTORIA HOSPITAL, SHELLEY ROAD, BOSCOMBE, BOURNEMOUTH. Applications are invited from well-educated young women between 18 and 35 years. Preliminary Training Schools commence December, March, May, and September each year. Block system of training.

SALISBURY GENERAL HOSPITAL, SALISBURY (629 beds). Complete Training School for men and women with G.C.E., between 18 and 35 years. Excellent experience in pleasant surroundings. Programme of training begins in January, April, July and October each year

PUPIL NURSES

ALTON GENERAL HOSPITAL, ANSTEY ROAD, ALTON, HANTS. (136 beds). For P.T.S. commencing November and January. Good education. G.C.E. not essential. Acute general hospital experience is given in all wards and departments, including casualty, out-patients, operating theatre, etc. Delightful part of the country, near South Coast.

ASHURST HOSPITAL, ASHURST, SOUTHAMPTON (130 beds). Applications are invited from girls interested in a two-year course of training, chiefly practical bedside nursing, leading to State Enrolled Nurse. The hospital is on the edge of the New Forest, with excellent local recreational facilities. An illustrated brochure will be forwarded, on request to Matron.

CHRISTCHURCH HOSPITAL, CHRISTCHURCH, HANTS. (330 beds). State Enrolled Nurse Training School. Pupils, aged 18-48. Resident or non-resident. Next school commences 1st November. Training covers period of two years, with experience in surgical, medical, children's and geriatric nursing. G.C.E. not essential. This training offers excellent opportunities to both single and married pupils. Application forms will be sent on request to the Matron.

SALISBURY GENERAL HOSPITAL, SALISBURY (629 beds). G.C.E. not essential. There are vacancies for women over 18 years of age. Two-year course of instruction in bed-side nursing, beginning with six weeks in Preliminary Training School.

MENTAL NURSING VACANCIES

COLDHARBOUR HOSPITAL, SHERBORNE, DORSET

(Psychiatric—160 beds)

MALE CHARGE AND STAFF NURSES

Applications invited from qualified **MALE NURSES** (R.N.M.S.). The hospital is conveniently situated in a country town with good educational shopping and travel facilities. Accommodation available for married men, at reasonable rental.

Written application to Physician Superintendent, Tatchbury Mount Hospital, Totton, near Southampton.

STAFF NURSE (MALE)

PARK PREWETT HOSPITAL, BASINGSTOKE, HANTS. (719 beds). Unfurnished house available. Please apply to the Chief Male Nurse.

(17)

BIRMINGHAM REGIONAL HOSPITAL BOARD

On behalf of the Hospital Management Committees, applications are invited for the following appointments and should be sent, together with details of age, qualifications, training, experience, and the names of two referees (or copies of two recent testimonials) to the Matron of the appropriate Hospital (except where otherwise stated), from whom further details may be obtained. Salaries are in accordance with the appropriate National Scales.

MIDDLEFIELD HOSPITAL KNOWLE, WARWICKSHIRE

(Psychiatric Hospital—240 male sub-normal beds)

DEPUTY CHIEF MALE NURSE. Vacant 15th December. House available. Whitley Council conditions.

Applications, stating qualifications and experience, and naming two referees, to Medical Superintendent, by 28th October, 1961. Endorse envelope Deputy Chief Male Nurse.

ROYAL SALOP INFIRMARY, SHREWSBURY

SUPERINTENDENT MIDWIFERY TUTOR required for Part II Midwifery Training School.

Applications to Matron.

ROYAL SALOP INFIRMARY, SHREWSBURY

Part II Midwifery Training School

VACANCIES

TWO MATERNITY WARD SISTERS, THREE STAFF MIDWIVES, to increase staff in new Midwifery Training School. Resident or non-resident.

Applications to Matron.

HALLAM HOSPITAL, WEST BROMWICH

General Nurse Training School and Part I Midwifery Training School

SECOND ASSISTANT MATRON.

Further particulars from, and applications to, Matron.

BIRMINGHAM AND DISTRICT

ADMINISTRATIVE SISTERS

GOOD HOPE HOSPITAL, SUTTON COLDFIELD (Acute—135 beds). Resident or non-resident. New hospital; phase two just completed. Eventually will be 500 beds. Pleasant nurses' home.

THEATRE SUPERINTENDENT

WEST BROMWICH AND DISTRICT GENERAL HOSPITAL (General—139 beds). For busy Theatre. Applicants should be S.R.N. and have had previous experience as Theatre Sister. Resident or non-resident.

NIGHT SISTERS

GOOD HOPE HOSPITAL, SUTTON COLDFIELD (Acute—135 beds). Junior Night Sister. Resident or non-resident. New hospital; phase two just completed. Eventually will be 500 beds. Pleasant nurses' home.

MIDLAND HOSPITAL, EASTCOTE GRANGE, SOLIHULL, WARWICKSHIRE (Recovery—57 beds). Senior Night Sister. Resident or non-resident. Hospital nine miles Coventry, two miles Hampton-in-Arden, one mile Knowle and three miles Solihull.

WALSALL MANOR HOSPITAL, WALSALL (General and Geriatric—501 beds). One of four. Resident or non-resident.

WEST BROMWICH AND DISTRICT GENERAL HOSPITAL (General—139 beds). One of two to work with Night Superintendent. Excellent experience for Junior Sister. Resident or non-resident.

THEATRE SISTERS

LITTLE BROMWICH GENERAL HOSPITAL, BIRMINGHAM, 9 (General Training School—700 beds. Busy developing hospital). For new Theatre Suite. Resident or non-resident.

TAMWORTH GENERAL HOSPITAL, TAMWORTH (Acute—68 beds). Busy modern Unit. Resident or non-resident. Active social club.

THE MIDLAND CENTRE FOR NEUROSURGERY, SMETHWICK (75 beds). Operating Theatre Sister. Second of two. Good general or thoracic experience required, but neurosurgical not necessary. Resident or non-resident.

VICTORIA HOSPITAL, LICHFIELD (Acute—41 beds). Pleasant small Unit in cathedral city. Separate nurses' home one mile from hospital. Transport provided.

SISTERS

GOOD HOPE HOSPITAL, SUTTON COLDFIELD (Acute—135 beds). Relief Ward Sister. Resident or non-resident. New hospital; phase two just completed. Eventually will be 500 beds. Pleasant nurses' home.

HALLAM HOSPITAL, WEST BROMWICH (428 beds). Junior Sister for night duty, general part of the hospital. One of four. Opportunity for experience.

LITTLE BROMWICH GENERAL HOSPITAL, BIRMINGHAM, 9. (General Training School—700 beds. Busy developing Hospital).

SISTER for Night duty, one of four. Resident or non-resident.

JUNIOR WARD SISTERS for all types of Wards. Resident or non-resident.

ST. MICHAEL'S HOSPITAL, LICHFIELD (Chronic—148 beds). For Male and Female Wards. Modernised unit. Active social club. Separate nurses' home one mile from hospital. Transport provided. Resident or non-resident.

SUTTON COLDFIELD GENERAL HOSPITAL, SUTTON COLDFIELD (Acute—24 beds). For Male and Female Surgical Wards. Busy unit. Pleasant nurses' home. Also one for relief duties. Resident or non-resident.

THE BIRMINGHAM ACCIDENT HOSPITAL AND REHABILITATION CENTRE, BIRMINGHAM, 15 (Accident—215 beds). Second Casualty Sister. Casualty Sister's experience essential.

BIRMINGHAM AND DISTRICT—Contd.

SISTERS—Continued

WALSALL MANOR HOSPITAL, WALSALL (General and Geriatric—501 beds). For Female Surgical Ward.

YARDLEY GREEN HOSPITAL, BIRMINGHAM, 9 (Chest Hospital—[illegible] beds). Ward Sisters and Charge Nurses. Proposed to arrange two whole days and three half-days off duty per fortnight.

CHARGE NURSES

YARDLEY GREEN HOSPITAL, BIRMINGHAM, 9 (Chest Hospital—[illegible] beds). Charge Nurses and Ward Sisters. Proposed to arrange two whole days and three half-days off duty per fortnight.

STAFF NURSES

DUDLEY ROAD HOSPITAL, BIRMINGHAM, 18 (General—650, Maternity—114 beds. Premature Baby Unit). For General Wards.

HALLAM HOSPITAL, WEST BROMWICH (428 beds). For wards and departments. Opportunity for experience.

LITTLE BROMWICH GENERAL HOSPITAL, BIRMINGHAM, 9. (General Training School—700 beds. Busy developing Hospital).

STAFF NURSES for all types of Wards. Resident or non-resident.

SOLIHULL HOSPITAL, SOLIHULL, WARWICKS. (General and Maternity—[illegible] 210 beds). Resident or non-resident.

THE BIRMINGHAM ACCIDENT HOSPITAL AND REHABILITATION CENTRE, BIRMINGHAM, 15 (Accident—215 beds).

STAFF NURSES required for the following: Children's Ward and Traumatic Surgery Ward, Traumatic Surgery Theatres.

WEST BROMWICH AND DISTRICT GENERAL HOSPITAL (General—[illegible] 139 beds). For Theatre, and one for night duty. Resident or non-resident.

YARDLEY GREEN HOSPITAL, BIRMINGHAM, 9 (Chest Hospital—[illegible] beds). For day duty. Proposed to arrange two whole days and three half-days off duty per fortnight. Also required for night duty, with five nights off per fortnight.

POST-REGISTRATION COURSES

HALLAM HOSPITAL, WEST BROMWICH (428 beds). **Premature Baby Unit** offers course in nursing premature babies, under modern conditions, to Registered and State Registered Children's Nurses, or State Certified Midwives. Accommodates 14 babies.

THE MIDLAND CENTRE FOR NEUROSURGERY, SMETHWICK (75 beds). Staff Nurses for six months' experience in Neurosurgical Theatre technique. Resident or non-resident.

YARDLEY GREEN HOSPITAL, BIRMINGHAM, 9 (Chest Hospital—[illegible] beds). Course of one year's training offered to State Registered Nurses who obtain the British Tuberculosis Association Certificate.

STATE ENROLLED NURSES

LITTLE BROMWICH GENERAL HOSPITAL, BIRMINGHAM, 9 (General Training School—700 beds. Busy developing hospital). Male or female. Theatre and Wards. Resident or non-resident.

ST. MICHAEL'S HOSPITAL, LICHFIELD (Chronic—148 beds). Modernised unit. Active social club. Separate nurses' home one mile from hospital. Transport provided. Resident or non-resident.

SOLIHULL HOSPITAL, SOLIHULL, WARWICKS. (General and Maternity—[illegible] 210 beds). Resident or non-resident.

THE BIRMINGHAM ACCIDENT HOSPITAL AND REHABILITATION CENTRE, BIRMINGHAM, 15 (Accident—215 beds).

For wards and departments. Male or female. Excellent experience in [illegible].

YARDLEY GREEN HOSPITAL, BIRMINGHAM, 9 (Chest Hospital—[illegible] beds). Training School for Student and Pupil Nurses. Active social club. Resident or non-resident.

MIDWIFERY SISTERS

HALLAM HOSPITAL, WEST BROMWICH (428 beds). Two for **Maternity Unit** of 60 beds.

LORDSWOOD MATERNITY HOSPITAL, HARBORNE, BIRMINGHAM (33 beds). Full-time, for Part II Midwifery Training School. Resident or non-resident.

STAFF MIDWIVES

SOLIHULL HOSPITAL, SOLIHULL, WARWICKS. (General and Maternity—[illegible] 210 beds). Resident or non-resident.

SORRENTO MATERNITY HOSPITAL, BIRMINGHAM, 13. Part I Training School. To work in all midwifery departments. Six months' training in the care of the premature baby given, if requested, to State Certified Midwives and Registered Sick Children's Nurses.

PUPIL MIDWIVES

DUDLEY ROAD HOSPITAL, BIRMINGHAM, 18 (General—650, Maternity—114 beds. Premature Baby Unit). S.R.N. prepared for Part I Examination of the Central Midwives' Board. Excellent experience in all departments. Qualified Tutors are responsible for supervision of training and Pupils have the opportunity of attending Clinical Teaching Rounds conducted by Obstetricians for Students attached to University of Birmingham. Modified block system and day in progress. Vacancies 4th December, 1961, 22nd January, 5th March, 23rd April, 1962.

HALLAM HOSPITAL, WEST BROMWICH (60 beds). For school commencing 1st February, 1962, and every three months. **Study day** per week.

LORDSWOOD MATERNITY HOSPITAL, HARBORNE, BIRMINGHAM (33 beds). For Part II Midwifery Training in March and June, 1962. Free uniform and 'cycle allowance for district training.

SORRENTO MATERNITY HOSPITAL, BIRMINGHAM, 13. Part I Training School. Schools commence 1st February, 1st May, 1st August, 1st November. Experience in Premature Baby Unit.

WALSALL MANOR MATERNITY HOME, WALSALL (Maternity—50 beds). Part II training offered. Schools commence 1st March, 1st June, 1st September, 1st December. Experience in Labour Ward, Clinics, Premature Baby Unit, [illegible] weeks on night duty and three months on district while resident in hospital.

NURSING AUXILIARIES

LITTLE BROMWICH GENERAL HOSPITAL, BIRMINGHAM, 9 (General Training School—700 beds. Busy, developing hospital). Resident or non-resident.

BIRMINGHAM REGIONAL HOSPITAL BOARD—*Contd.*

STOKE-ON-TRENT AND DISTRICT

REGISTERED NURSE TUTORS

CHESHIRE JOINT SANATORIUM, Nr. MARKET DRAYTON, SALOP. beds). Qualified Sister Tutor for Affiliated Training School.

CITY GENERAL HOSPITAL, STOKE-ON-TRENT (792 beds). One of four. shed.

HOME SISTER

CITY GENERAL HOSPITAL, STOKE-ON-TRENT (792 beds).

ADMINISTRATIVE SISTERS

HAYWOOD HOSPITAL, BURSLEM (96 beds). Category "A".

NORTH STAFFORDSHIRE ROYAL INFIRMARY, HARTSHILL, STOKE-TRENT. Relief Administrative Sister for duties in Matron's office. Temporary ntment for six months.

NIGHT SISTERS

CITY GENERAL HOSPITAL, STOKE-ON-TRENT (792 beds). S.R.N. Two ired.

LEEK MOORLANDS HOSPITAL, STAFFS. S.R.N., S.C.M. Four nights ir. Second of two. For Geriatric and Midwifery Wards.

NORTH STAFFORDSHIRE ROYAL INFIRMARY, HARTSHILL. For ial Private Block.

THEATRE SISTERS

BIDDULPH GRANGE ORTHOPAEDIC HOSPITAL, BIDDULPH, STOKE-ON-ENT. In charge of Theatre and Plaster Room. Excellent Theatre Unit. ations for all children's and some female adult orthopaedic conditions. Resident on-resident.

CITY GENERAL HOSPITAL, STOKE-ON-TRENT (792 beds).

NORTH STAFFORDSHIRE ROYAL INFIRMARY, HARTSHILL, STOKE-TRENT (450 beds). For busy modern twin General Theatres. Working under ate Superintendent.

SISTERS

BUCKNALL HOSPITAL, BUCKNALL (Infectious Diseases and Geriatric—beds). Ward Sisters.

CHEADLE HOSPITAL, STAFFS. (Chronic—70 beds). Ward Sisters.

CITY GENERAL HOSPITAL, STOKE-ON-TRENT (792 beds). Ward Sisters. Medical and Surgical Wards. Also Sister in charge of 32 bed In-patient atological Ward, forming part of Department of Dermatology for Stoke-on-Trent p. Separate Out-patient Department at North Staffordshire Royal Infirmary miles away).

LEEK MEMORIAL HOSPITAL, LEEK (27 beds). Ward Sister.

NORTH STAFFS ROYAL INFIRMARY, HARTSHILL, STOKE-ON-TRENT beds). Ward Sister for Neurosurgical and Head Injuries Ward. Also Sister Charge Nurse for Male Traumatic Orthopaedic Ward. Also, one for Surgical ate Patients' Block.

STAFF NURSES

BUCKNALL HOSPITAL, STOKE-ON-TRENT (284 beds). S.R.N., R.F.N., or female, for both Fever and Geriatric Wards. Resident or non-resident.

CHEADLE HOSPITAL, STAFFS. (Chronic—70 beds).

CHESHIRE JOINT SANATORIUM, Nr. MARKET DRAYTON, SALOP. beds). Two required. B.T.A. Certificate only. Also S.R.N.s for one year's ing for B.T.A. Certificate and S.R.N.s for experience in thoracic nursing.

CITY GENERAL HOSPITAL, STOKE-ON-TRENT (792 beds). For duty in ds and Theatres.

HARTSHILL ORTHOPAEDIC HOSPITAL, HARTSHILL (60 beds). S.R.N.

HAYWOOD HOSPITAL, BURSLEM (96 beds). For Medical and Surgical ns.

LEEK MEMORIAL HOSPITAL, STAFFS. (27 beds). S.R.N.

LEEK MOORLANDS HOSPITAL, STAFFS. Male for Male Geriatric Wards beds). Residential accommodation available for single man. Valuable erience in hospital, situated in delightful part of the country.

LONGTON HOSPITAL, STOKE-ON-TRENT (55 beds). For wards and rtments.

NORTH STAFFS ROYAL INFIRMARY, HARTSHILL, STOKE-ON-TRENT beds). For Private Patients' Block. Also for General Wards and departments. N. Neurological Out-patients' Department. Resident or non-resident.

NORTH STAFFS ROYAL INFIRMARY, HARTSHILL, STOKE-ON-TRENT beds). Staff Nurses, S.R.N., for new Twin Operating Theatre Unit.

STANFIELD HOSPITAL, BURSLEM (Chronic Sick—90 beds). S.R.N. for ale Chronic Sick Wards.

POST-REGISTRATION COURSES

BUCKNALL HOSPITAL, STOKE-ON-TRENT (284 beds, including Infectious). General Trained Nurses for one year's training for R.F.N. Certificate.

STATE ENROLLED NURSES

CHEADLE HOSPITAL, STAFFS. (Chronic—70 beds).

LEEK MEMORIAL HOSPITAL, STAFFS. (27 beds).

LEEK MOORLANDS HOSPITAL, STAFFS. (104 beds). Female.

LONGTON HOSPITAL, STOKE-ON-TRENT (55 beds).

NORTH STAFFS ROYAL INFIRMARY, HARTSHILL (450 beds).

STANFIELD HOSPITAL, BURSLEM (Chronic Sick—90 beds).

MIDWIFERY SISTERS

CITY GENERAL HOSPITAL (Maternity Unit—60 beds). Apply Matron, ses Maternity Hospital, Hartshill, Stoke-on-Trent.

STAFF MIDWIVES

CITY GENERAL HOSPITAL, STOKE-ON-TRENT (Maternity Unit—60 beds). .N., S.C.M. **Apply Matron, Limes Maternity Hospital,** Hartshill, Stoke-on- Trent.

HAYWOOD HOSPITAL, BURSLEM (Acute General). S.R.N., S.C.M. for dern Maternity Unit of 30 beds.

NORTH STAFFS ROYAL INFIRMARY, HARTSHILL (450 beds). For night y.

STOKE-ON-TRENT AND DISTRICT—Contd.

PUPIL MIDWIVES

CITY GENERAL HOSPITAL, STOKE-ON-TRENT (General and Maternity—792 beds). Complete Training School, Parts I and II. **Part I at The City General Hospital.** Study day system of training. S.R.N. and non-S.R.N. pupils accepted for six and eighteen months' training respectively. **Part II at The Limes Maternity Hospital (46 beds). Gas and Air Analgesia** training available at both hospitals. Applications for both Part I and Part II to the **Matron, The Limes Maternity Hospital, Hartshill, Stoke-on-Trent.**

NURSING AUXILIARIES

CHESHIRE JOINT SANATORIUM, Nr. MARKET DRAYTON, SALOP. (174 beds).

LEEK MOORLANDS HOSPITAL, STAFFS. Female.

WOLVERHAMPTON AND DISTRICT

NIGHT SUPERINTENDENT

NEW CROSS HOSPITAL, WOLVERHAMPTON (General—636 beds, Maternity—44 beds). (Modernised, up-to-date.) Applications, with names of two referees, to Matron, The Royal Hospital, Wolverhampton.

ADMINISTRATIVE SISTER

THE WOMEN'S HOSPITAL, WOLVERHAMPTON (Gynaecological, Obstetric and Premature Baby—100 beds). Part I Midwifery Training School.

SISTERS

PARKFIELDS HOSPITAL, WOLVERHAMPTON (Fever and Tuberculosis—66 beds). Ward Sister required for Tuberculosis Wards. Applications to Matron, The Royal Hospital, Wolverhampton.

HOLIDAY RELIEF SISTERS

NEW CROSS HOSPITAL, WOLVERHAMPTON (General—636 beds).

STAFF NURSES

NEW CROSS HOSPITAL, WOLVERHAMPTON (General—636 beds).

POST-REGISTRATION COURSES

THE WOMEN'S HOSPITAL, WOLVERHAMPTON (Gynaecological, Obstetric and Premature Baby—100 beds). Premature Babies Nursing Course, of six months, for trained Nurses and Midwives. Certificate given on completion of course.

STATE ENROLLED NURSES

BRIDGNORTH AND SOUTH SHROPSHIRE INFIRMARY, BRIDGNORTH (General and Maternity—55 beds). Full-time, resident or non-resident, for work in the General Wards and departments. Applications to Matron.

MIDWIFERY SISTERS

NEW CROSS HOSPITAL, WOLVERHAMPTON (General—636 beds, Maternity—44 beds). (Modernised, up-to-date.) Full-time. Resident or non-resident.

THE WOMEN'S HOSPITAL, WOLVERHAMPTON (Gynaecological, Obstetric and Premature Baby—100 beds). Three required, S.R.N., S.C.M., for Part I Training School of 25 beds. New extension of 12 beds to be completed shortly. Resident or non-resident.

STAFF MIDWIVES

NEW CROSS HOSPITAL, WOLVERHAMPTON (General—636 beds, Maternity—44 beds). (Modernised, up-to-date.) Full-time. Resident or non-resident.

THE WOMEN'S HOSPITAL, WOLVERHAMPTON (Gynaecological, Obstetric and Premature Baby—100 beds). Three required, S.R.N., S.C.M., for Part I Training School of 25 beds. New extension of 12 beds to be completed shortly. Resident or non-resident.

PUPIL MIDWIVES

NEW CROSS HOSPITAL, WOLVERHAMPTON (General—636 beds; Maternity—44 beds. Modernised, up-to-date). Pupils accepted for Part II Training every three months. March, June, September and December.

THE WOMEN'S HOSPITAL, WOLVERHAMPTON (Gynaecological, Obstetric and Premature Baby—100 beds). For Part I Midwifery Training School. Vacancies every three months. Resident or non-resident.

COVENTRY AND DISTRICT

HOME SISTER

GULSON HOSPITAL, COVENTRY (General Training School for Nurses; Part I Midwifery Training School—312 beds). Opportunities for administrative experience. Resident.

PUPIL MIDWIVES

COVENTRY AND WARWICKSHIRE HOSPITAL, COVENTRY (General and Part II Midwifery Training School). Vacancies exist for 1st December, 1961.

HEREFORDSHIRE

MIDWIFERY SISTERS

COUNTY HOSPITAL, HEREFORD (334 beds). Two required for Midwifery Department consisting of 60 beds (48 Specialist Unit and 14 General Practitioners' Unit). Part II Midwifery School. Resident or non-resident.

CONTINUED OVERLEAF

BIRMINGHAM REGIONAL HOSPITAL BOARD—*Contd.*

WORCESTERSHIRE

REGISTERED NURSE TUTOR IN SOLE CHARGE

THE GUEST HOSPITAL, DUDLEY (General—154 beds). For senior school. Male or female. Resident or non-resident.

NIGHT SUPERINTENDENT

WORCESTER ROYAL INFIRMARY AND RONKSWOOD HOSPITAL (Student and Pupil Nurse Training School—432 beds; Part I Midwifery Training School—50 beds). For the Royal Infirmary. Forty-four hour week. Full details, and opportunity to visit the hospital, from Matron.

NIGHT SISTER IN SOLE CHARGE

PERSHORE COTTAGE HOSPITAL (General—17 beds).

NIGHT SISTERS

CORBETT HOSPITAL, STOURBRIDGE (General—114 beds). General Training School. S.R.N. Resident or non-resident.

MALVERN GENERAL HOSPITAL (General—19 beds).

THEATRE SISTERS

BROMSGROVE GENERAL HOSPITAL (General and Part II Midwifery Training School—411 beds). For new Theatre.

WORCESTER ROYAL INFIRMARY AND RONKSWOOD HOSPITAL (Student and Pupil Nurse Training School—432 beds; Part I Midwifery Training School—50 beds). For Twin Theatres at the Royal Infirmary. Full details, and opportunity to visit the hospital, from Matron.

SISTERS

BROMSGROVE GENERAL HOSPITAL (General and Part II Midwifery Training School—411 beds). For Male Surgical Ward.

MALVERN GENERAL HOSPITAL (General—19 beds). Ward Sister. Resident.

SHRUB HILL HOSPITAL, WORCESTER (Long-stay and Maternity—126 beds). Ward Sister for Geriatric Ward. Resident or non-resident.

WORCESTER ROYAL INFIRMARY AND RONKSWOOD HOSPITAL (Student and Pupil Nurse Training School—432 beds; Part I Midwifery Training School—50 beds). Relief Sisters, two, for permanent posts. Also Male Surgical Ward Sister required. Full details, and opportunity to visit hospital, from Matron.

CHARGE NURSE

ROMSLEY HILL HOSPITAL, ROMSLEY, HALESOWEN, Nr. BIRMINGHAM (Pulmonary Tuberculosis—134 beds). S.R.N. Previous chest hospital experience an advantage. Resident or non-resident.

STAFF NURSES

BROMSGROVE GENERAL HOSPITAL (General and Part II Midwifery Training School—411 beds). Some required for new Private Ward; and one for O.P.D.—five days weekly, six days every third week.

EVESHAM GENERAL HOSPITAL (General—54 beds). For Casualty. Full-time. Resident or non-resident.

MALVERN GENERAL HOSPITAL (General—19 beds).

ROMSLEY HILL HOSPITAL, ROMSLEY, HALESOWEN, Nr. BIRMINGHAM (Pulmonary Tuberculosis—134 beds). Male or female. S.R.N., R.F.N. or B.T.A. Certificate only. Resident or non-resident.

WORCESTER ROYAL INFIRMARY AND RONKSWOOD HOSPITAL (Student and Pupil Nurse Training School—432 beds; Part I Midwifery Training School—50 beds).

STATE ENROLLED NURSES

AVONSIDE HOSPITAL, EVESHAM (Long-stay and Maternity—255 beds).

EVESHAM GENERAL HOSPITAL (General—54 beds). Male and female. Full-time.

HIGHFIELD HOSPITAL, DROITWICH (Rheumatic Diseases—60 beds).

MALVERN GENERAL HOSPITAL (General—19 beds). Two required. Resident.

NEWTOWN HOSPITAL, WORCESTER (Fever and Tuberculosis—102 beds). Resident.

ROMSLEY HILL HOSPITAL, ROMSLEY, HALESOWEN, Nr. BIRMINGHAM (Pulmonary Tuberculosis—134 beds). Male or female. Resident or non-resident.

WORCESTER ROYAL INFIRMARY AND RONKSWOOD HOSPITAL (Student and Pupil Nurse Training School—432 beds, Part I Midwifery Training School—50 beds). For day and night duty in wards and departments.

DEPARTMENTAL MIDWIFERY SISTERS

SHRUB HILL HOSPITAL, WORCESTER (Long-stay and Maternity—126 beds). Category (b). General Practitioner Unit of 18 beds with Ante-Natal Clinic attached. Resident or non-resident.

WORCESTER ROYAL INFIRMARY AND RONKSWOOD HOSPITAL (Student and Pupil Nurse Training School—432 beds, Part I Midwifery Training School—50 beds). Category (a), to assist with obstetric training of Student Nurses. M.T.D. an advantage.

MIDWIFERY SISTERS

BROMSGROVE GENERAL HOSPITAL (General and Part II Midwifery Training School—411 beds). For new Maternity Ward. New sisters' home nearing completion.

WORCESTER ROYAL INFIRMARY, INCLUDING RONKSWOOD HOSPITAL, WORCESTER (Student and Pupil Nurse Training School—432 beds; Part I Midwifery Training School—50 beds). For busy department.

STAFF MIDWIVES

AVONSIDE HOSPITAL, EVESHAM (Long-stay and Maternity—255 beds). For day and night duty. Resident or non-resident.

SHRUB HILL HOSPITAL, WORCESTER (Long-stay and Maternity—126 beds). For General Practitioner Unit of 18 beds, with Ante-Natal Clinic attached.

WORCESTER ROYAL INFIRMARY AND RONKSWOOD HOSPITAL (Student and Pupil Nurse Training School—432 beds, Part I Midwifery Training School—50 beds). For ward and departmental work in busy Maternity Unit.

WORCESTERSHIRE—Contd.

PUPIL MIDWIVES

BROMSGROVE GENERAL HOSPITAL (General and Part II Training School—411 beds). Two vacancies for December school. V March, 1962.

WORCESTER ROYAL INFIRMARY AND RONKSWOOD HOSPITA and Pupil Nurse Training School—432 beds, Part I Midwifery Trainin beds). Schools commence 1st February, 1st May, 1st August and 1 each year. New well-equipped department, including Premature Baby U

SHROPSHIRE

NIGHT SISTERS

ROYAL SALOP INFIRMARY, SHREWSBURY (General—504 be required. Posts suitable for friends.

SISTER

EAST HAMLET HOSPITAL, Nr. LUDLOW. Ward Sister. S.R. Resident or non-resident.

STAFF NURSES

CROSS HOUSES HOSPITAL, Nr. SHREWSBURY (174, including 3 beds).

EYE, EAR AND THROAT HOSPITAL, MURIVANCE, SHREWSB and E.N.T.—68 beds). Resident or non-resident.

WREKIN HOSPITAL, WELLINGTON (Maternity, Post-operative, G Paediatric and Geriatric—127 beds). Two, full-time, for new G Department dealing with Gynaecological, Surgical, Paediatric and De

STATE ENROLLED NURSES

CROSS HOUSES HOSPITAL, Nr. SHREWSBURY (174 beds, 34 Maternity).

EAST HAMLET HOSPITAL, Nr. LUDLOW. Three required, incl male. Resident or non-resident.

EYE, EAR AND THROAT HOSPITAL, MURIVANCE, SHREWSB and E.N.T.—68 beds). Resident or non-resident.

MIDWIFERY SISTERS

EAST HAMLET HOSPITAL, Nr. LUDLOW. For small modern b Unit. Resident or non-resident.

ROYAL SALOP INFIRMARY/COPTHORNE HOSPITAL, SHRE (General—504 beds). Two required for the new Part II Midwifery Train Applications to Matron, Copthorne Hospital.

STAFF MIDWIVES

CROSS HOUSES HOSPITAL, Nr. SHREWSBURY (174 beds, inc Maternity).

ROYAL SALOP INFIRMARY/COPTHORNE HOSPITAL, SHRE (General—504 beds). For the new Part II Midwifery Training School. Ap to Matron, Copthorne Hospital.

STAFFORDSHIRE

THEATRE SISTER

STAFFORDSHIRE GENERAL INFIRMARY, STAFFORD. Suitabl experienced Staff Nurse.

SISTERS

PRESTWOOD SANATORIUM, Nr. STOURBRIDGE, WORCESTE (Pulmonary Tuberculosis—182 beds). Resident or non-resident.

STAFFORDSHIRE GENERAL INFIRMARY, STAFFORD. Ward S E.N.T. Unit opening December. Also Second Sister for busy Male Surg of 20 beds.

CHARGE NURSES

IVY HOUSE, CANNOCK (Chronic—146 beds).

PRESTWOOD SANATORIUM, Nr. STOURBRIDGE, WORCESTE (Pulmonary Tuberculosis—182 beds). Resident or non-resident.

STAFF NURSES

PRESTWOOD SANATORIUM, Nr. STOURBRIDGE, WORCESTE (Pulmonary Tuberculosis—182 beds). S.R.N. or B.T.A. Certificate. Op given to train for B.T.A. Certificate. One year's course.

STAFFORDSHIRE GENERAL INFIRMARY, STAFFORD. For Medi and Theatre.

WORDSLEY HOSPITAL, Nr. STOURBRIDGE, WORCESTERSHIRE 478 beds). One for General Theatre and one for Plastic and Orthopaedic

YARNFIELD HOSPITAL, Nr. STONE (Recovery—32 beds).

STATE ENROLLED NURSES

PRESTWOOD SANATORIUM, Nr. STOURBRIDGE, WORCESTE (Pulmonary Tuberculosis—182 beds). Male or female. Resident or non-

WORDSLEY HOSPITAL, Nr. STOURBRIDGE, WORCESTERSHIRE 478 beds). Male and female for Acute Medical and Surgical Wards an Unit.

MIDWIFERY SISTER

WORDSLEY HOSPITAL, Nr. STOURBRIDGE, WORCESTERSHIRE 478 beds). For 34 bedded General Practitioner Unit.

STAFF MIDWIFE

BURTON HOUSE MATERNITY HOME, MOSS PIT, STAFFORD (Ma 15 beds).

NURSING AUXILIARIES

PRESTWOOD SANATORIUM, Nr. STOURBRIDGE, WORCESTE (Pulmonary Tuberculosis—182 beds). Male or female. Resident or non-

BIRMINGHAM REGIONAL HOSPITAL BOARD—*Contd.*

WARWICKSHIRE

SISTERS

STRATFORD-ON-AVON HOSPITAL (Mainly Acute—164 beds). Second Sister for Female Geriatric Ward—good experience.

WARWICK HOSPITAL. For Female Surgical Ward. Good experience.

HOLIDAY RELIEF SISTERS

STRATFORD-ON-AVON HOSPITAL (Mainly Acute—164 beds).

STAFF NURSES

STRATFORD-ON-AVON HOSPITAL (Mainly Acute—164 beds). Staff Nurses required including some for Female Surgical Ward. Resident or non-resident. Good experience.

WARWICK HOSPITAL. For Operating Theatre providing good training and experience.

BURTON-ON-TRENT AND DISTRICT

PUPIL MIDWIVES

ANDRESSEY HOSPITAL, BURTON-ON-TRENT. For Part II Training School. Vacancies every three months commencing 1st December, 1961. The Maternity Department has 44 beds and the Training School is a new one, having commenced on 1st June, 1961. Pupils will be coached by a qualified Tutor. Gas and air analgesia training available.

STUDENT NURSE TRAINING

The undermentioned hospitals offer facilities for Student Nurse Training and applications are invited from women (and where indicated from men), aged 18 to 30, to take the course of three years' General Training for State Registration. The Block System of training, where referred to, means that much of the theoretical work is undertaken when the Nurse is not working on the wards. For further particulars, details of salaries and application forms, apply to the Matron of the hospital concerned unless otherwise stated.

CHESHIRE JOINT SANATORIUM, Nr. MARKET DRAYTON, SALOP. (174 beds). Four years' course of training in general and tuberculosis nursing; the first two years at the Cheshire Point Sanatorium, followed by two years at the City General Hospital or the North Staffordshire Royal Infirmary, Stoke-on-Trent. Students also accepted for two years' training for the British Tuberculosis Association Certificate only.

CITY GENERAL HOSPITAL, STOKE-ON-TRENT (792 beds). Complete General Training School. **Male and female.** Study day block system in operation. Pleasantly situated; modern nurses' home; separate bedrooms.

DUDLEY ROAD HOSPITAL, BIRMINGHAM, 18 (General—650 beds; Maternity—114 beds. Premature Baby Unit). Training in 3½ years. Block system of training. Schools 1st January, 2nd April, 1962.

HALLAM HOSPITAL, WEST BROMWICH (428 beds). For Preliminary Training School course commencing January, 1962, and approximately every three months. **Study day and modified block system** in operation. Good residential accommodation.

KIDDERMINSTER GENERAL HOSPITAL (112 beds). Female. Complete General Training School.

LITTLE BROMWICH GENERAL HOSPITAL, BIRMINGHAM, 9 (General Training School—700 beds. Busy, developing hospital). Block system of study. Courses on the Supplementary Register accepted for shortened periods of training.

NEW CROSS HOSPITAL, WOLVERHAMPTON (General—636 beds). Between 18 and 35 years of age. Three years' training includes twelve weeks in Preliminary Training School.

NORTH STAFFS ROYAL INFIRMARY, HARTSHILL, STOKE-ON-TRENT (430 beds). Complete General Training School. Male and female. Block system of training in operation. Modern nurses' home in pleasant surroundings. Separate bedrooms. Recreational facilities.

STUDENT NURSE TRAINING—Contd.

STAFFORDSHIRE GENERAL INFIRMARY, STAFFORD. Girls of good education for a three year course of training commencing January, April and September. Shortened periods of training available for nurses on the Supplementary Register.

WARWICK HOSPITAL. Training offered in general nursing to prepare well-educated girls for State Registration. Minimum age: 18 years.

WEST HEATH HOSPITAL, BIRMINGHAM, 31 (Pulmonary Tuberculosis—207 beds). **Male and female** for two years' training for B.T.A. Certificate.

YARDLEY GREEN HOSPITAL, BIRMINGHAM, 9 (Medical and Surgical treatment of tuberculosis and other chest diseases in adults and children—400 beds). **Male and female.** Resident or non-resident. Four years' course of training in general and tuberculosis nursing. First two years will be spent at Yardley Green Hospital, followed by two years at Dudley Road Hospital, Selly Oak Hospital or the Queen Elizabeth School of Nursing, Birmingham. Students are also accepted for two years' training for the British Tuberculosis Association.

PUPIL NURSES

Are required at the following hospitals for two years' training for Roll of Pupil Nurses. Further particulars from the Matron of the hospital.

AVONSIDE HOSPITAL, EVESHAM (Long-stay and Maternity—255 beds). Pupil Nurse Training School. Vacancies for pupils of both sexes. Training given by teaching staff of Avonside and Evesham General Hospitals for Acute and Surgical Nursing.

CROSS HOUSES HOSPITAL, Nr. SHREWSBURY (174 beds, including 34 Maternity).

HAYWOOD HOSPITAL, BURSLEM (96 beds: Acute—66. Maternity—30). Female, between 18 and 40 years, for two years' training course, including four weeks in Preliminary Training School. Modern nurses' home with excellent amenities. Full particulars from Matron, North Staffordshire Royal Infirmary, Stoke-on-Trent.

LITTLE BROMWICH GENERAL HOSPITAL, BIRMINGHAM, 9 (General Training School—700 beds. Busy, developing hospital).

MID-WORCESTERSHIRE HOSPITAL MANAGEMENT COMMITTEE. Male and female. Study day system of training. Apply to the Matron of one of the component Training Schools: Bromsgrove Cottage Hospital; Blackwell Recovery Hospital, near Bromsgrove; Smallwood Hospital, Redditch; Blakebrook Hospital, Kidderminster.

SOLIHULL HOSPITAL, SOLIHULL, WARWICKS. (General and Maternity—210 beds). Resident or non-resident.

SUMMERFIELD HOSPITAL, BIRMINGHAM, 18 (Chronic Sick and Geriatric—1,059 beds). Female, 18-35 years. Next school commences 8th January, 1962.

WEST HEATH HOSPITAL, BIRMINGHAM, 31 (Pulmonary Tuberculosis—207 beds). **Male and female.** Part of the course to be taken at Yardley Green Hospital and Selly Oak Hospital West.

WORCESTER ROYAL INFIRMARY SCHOOL OF NURSING, including Ronkswood Hospital and Shrub Hill Hospital, WORCESTER. The training offers experience in acute medical and surgical nursing. Next school January, 1962.

WORDSLEY HOSPITAL, Nr. STOURBRIDGE, WORCESTERSHIRE (Acute—478 beds). Male and female for two years' training on Acute Wards. Male staff non-resident.

YARDLEY GREEN HOSPITAL, BIRMINGHAM, 9 (400 beds for medical and surgical treatment of tuberculosis and other chest diseases in adults and children). Part of the course to be taken at Selly Oak Hospital West.

MENTAL NURSING APPOINTMENTS

WARD SISTERS

RUBERY HILL HOSPITAL, BIRMINGHAM. Applications are invited from Ward Sisters (male or female), qualified Mental Nurses. Alternate week-ends off duty. Shift system in operation. New nurses' home. Full details of training and experience together with names and addresses of two referees to the Matron.

CHARGE NURSE

MONYHULL HOSPITAL, KINGS HEATH, BIRMINGHAM, 14 (Mental Sub-normality—405 male beds). R.N.M.S. essential. Applicants to state if hospital house is required. Applications to Chief Male Nurse.

STAFF NURSES

CITY GENERAL HOSPITAL, STOKE-ON-TRENT. **Female** for Female Psychiatric Unit of 86 beds; also Male Staff Nurses, S.R.M.N., for Male Psychiatric Unit, non-resident. (65)

HEALTH VACANCIES—Continued

CORPORATION OF KIRKCALDY

SUPERINTENDENT NURSING OFFICER

Applications, which should be sent to the Medical Officer of Health, Town House, Kirkcaldy, together with the names of two referees, by 1st November, 1961, are invited for Nurses, R.G.N. (S.R.N.), S.C.M., Certificate, for the pensionable post of Superintendent of Health Visitors, District and Midwives.

Scale (Whitley Council) £845-£1,003. Medical examination.

Applicants should declare any relationship to member of Council or chief official, whether directly or indirectly disqualifies. (2464)

LONDON COUNTY COUNCIL

STATE REGISTERED NURSE or **REGISTERED SICK CHILDREN'S NURSE** required as **Clinic Nurse** at Woodberry Down Clinic Centre, Green Lanes, N.4. Whitley salary and conditions. Hours average 38½. Some evening work and alternate Saturday mornings. Married women eligible. Apply Divisional Medical Officer (D.1/N/2801/10), 1 Dryadale Street, Hoxton, N.1, by October. (2477)

BOROUGH OF BEDFORD

HEALTH VISITORS/SCHOOL NURSES

There is a vacancy in the Borough of Bedford for a **Whole** or **Part-time Health Visitor/School Nurse.** Salary and conditions of service in accordance with Whitley Council.

A vacancy is also being offered for a suitable candidate to train as a **Health Visitor.** This candidate must be a State Registered Nurse and have Part I of the Examination of the Central Midwives' Board.

Application forms, with particulars for the above, from the Medical Officer of Health, 4 Goldington Road, Bedford. (2344)

CITY OF WORCESTER

THE NURSING INSTITUTE, THE TYTHING, WORCESTER

Applications are invited for the post of **Assistant Superintendent** at the above nursing institute. Applicants should be interested in the training of Queen's Nurses and Pupil Midwives as the institute is both a Queen's Training Home and a Part II (six months) Midwifery School.

The post is residential and carries an "Essential User" car allowance. Whitley Council conditions of service and salary apply.

Application forms may be obtained from Dr. G. M. O'Donnell, Medical Officer of Health, Church House, The Avenue, The Cross, Worcester, to whom completed forms should be returned. (2470)

BOROUGH OF STOCKTON-ON-TEES

HEALTH DEPARTMENT

APPOINTMENT OF HEALTH VISITORS

Applications are invited for the appointment of two **Health Visitors.** Salary and conditions of service in accordance with N.M.C. recommendations.

Forms of application may be obtained from the Medical Officer of Health, 106 Yarm Lane, Stockton-on-Tees, and should be returned not later than 6th November, 1961.

JOHN B. HAWORTH,
Town Clerk.

Municipal Buildings,
Stockton-on Tees.
11th October, 1961. (2421)

LONDON COUNTY COUNCIL

Qualified Health Visitor or **State Registered Nurse,** holding B.T.A. Certificate, required in first instance at Islington Chest Clinic, Whittington Hospital, Highgate Hill, N.19. Whitley salaries and conditions. Married women eligible.

Forms, returnable by 27th October, from Medical Officer of Health (D1/N/2801/10), County Hall, S.E.1. (2353)

PUBLIC HEALTH VACANCIES CONTINUED ON SUPPLEMENT XXIV

LEEDS REGIONAL HOSPITAL BOARD

On behalf of the Management Committees, applications are invited for the following appointments, and should be together with details of age, qualifications, training, experience, and the names of two referees (or copies of two testimonials) to the Matron of the appropriate hospital (except where otherwise stated), from whom further details may obtained. Salaries and conditions are in accordance with the appropriate National Agreements.

MATRON

THE MATERNITY HOME, Shipley, Yorkshire (20 beds). Post falls vacant on the 1st December, 1961. Candidates must be S.C.M. and S.R.N. Detailed applications to the Secretary, Bradford (A) Hospital Management Committee, The Royal Infirmary, Bradford, 9, Yorkshire.

ASSISTANT MATRONS

CHAPEL ALLERTON HOSPITAL, Leeds, 7 (General—273 beds). **Senior Assistant Matron.** Vacant now. The hospital is a Pupil Nurse Training School and the post offers a good opportunity for anyone wishing to obtain further administrative experience. The administrative staff includes one other Assistant Matron. Application forms may be obtained from J. Folkard, Group Secretary, Administrative Offices, St. James's Hospital, Leeds, 9.

ST. JOHN'S HOSPITAL, Goole, Yorkshire. For a sub-group of four small hospitals in the Goole area. Total beds—220 (medical, surgical and chronic sick). Detailed applications and names of two referees to the Group Secretary, St. John's Hospital, Goole, Yorkshire.

WESTERN GENERAL HOSPITAL, Anlaby Road, Hull (General—504 beds). S.C.M. preferred. The hospital, which is a complete Training School for State Registration in General Nursing, has a complement of 504 beds. A major scheme of development, involving re-building, will start in the near future. This is a new appointment additional to existing establishment. Detailed applications, with names of three referees, to the Secretary.

REGISTERED NURSE TUTORS

DEWSBURY AND STAINCLIFFE HOSPITALS' SCHOOL OF NURSING, GENERAL HOSPITAL, Dewsbury (General—436 beds). Female, one of two, with clinical instruction. 144 Student Nurses. Resident or non-resident.

KINGSTON GENERAL HOSPITAL, Beverley Road, Hull (General—419 beds). Male or female. General Training School with an establishment of 120 Student Nurses. Resident or non-resident.

PINDERFIELDS GENERAL HOSPITAL, Wakefield (606 beds). School of Nursing. Qualified Tutor (male or female) to take charge of Preliminary Training School. Post vacant now through retirement. Excellent teaching facilities and equipment. Applications to Group Secretary, Wakefield 'B' Group Hospital Management Committee, at the hospital.

ROYAL BATH AND ASSOCIATED HOSPITALS, Cornwall Road, Harrogate (Rheumatic Diseases and Chronic Sick—374 beds). **Second Sister Tutor,** female, trained or untrained, resident or non-resident, for the Pupil Nurse Training School. The Ripon and District Hospital participates in the P.T.S., but has its own part-time Tutor. The successful candidate would be required to visit the Ripon Hospital if necessary. This post will provide excellent experience for a Sister wishing to take up tutorial work. Applications should be sent to Group Secretary, Harrogate and Ripon Hospital Management Committee, Hereford Lodge, Cornwall Road, Harrogate.

ST. JAMES'S HOSPITAL (SOUTH), Leeds, 9 (General—725 beds). Sister Tutor. One of three working with a Principal Sister Tutor. Resident or non-resident.

WESTERN GENERAL HOSPITAL, Anlaby Road, Hull (General—504 beds). Qualified Sister Tutor to assist Principal Tutor in General Training School. Post vacant now and offers good teaching facilities and experience. Application, with names of three referees, to the Matron.

NIGHT SUPERINTENDENT

SCOTTON BANKS HOSPITAL, Ripley Road, Knaresborough (Partly Acute—269 beds). Post vacant mid-December, 1961. Resident or non-resident.

ADMINISTRATIVE SISTERS

ROYAL HALIFAX INFIRMARY, Free School Lane, Halifax (Acute—305 beds). Temporary Relief Administrative Sister.

SCARBOROUGH HOSPITAL, Scarborough (290 beds). To assist in Matron's Office.

NIGHT SISTERS

HULL ROYAL INFIRMARY (SUTTON) (General—214 beds). Senior Night Sister. Please apply to Matron, Hull Royal Infirmary, Prospect Street, Hull.

ST. JAMES'S HOSPITAL (SOUTH), Leeds, 9 (General—725 beds). Full-time to work with nine others and a Night Superintendent. Resident or non-resident.

THE GENERAL HOSPITAL, Batley (General—99 beds).

WARDE-ALDAM HOSPITAL, South Elmsall (Acute—39 beds). Resident or non-resident.

THEATRE SISTERS

BARTHOLOMEW HOSPITAL, Bartholomew Avenue, Goole (Surgical—44 beds). **Male or female.** Resident or non-resident.

HARROGATE GENERAL HOSPITAL, Knaresborough Road, Harrogate (General and Maternity—259 beds). Following the integration of the Theatres of this hospital with Scotton Banks Hospital, Knaresborough. The successful applicant will be required to work in either hospital as required.

JEWISH HERZL MOSER HOSPITAL, Leeds, 7 (General—34 beds). Part-time (22 hours per week).

ST. JAMES'S HOSPITAL (SOUTH), Leeds, 9 (General—725 beds). Night Theatre Sister. Forty-four hour week; four nights per week.

THE GENERAL HOSPITAL, Dewsbury (General—128 beds). Male or female. Resident or non-resident.

THE GENERAL HOSPITAL, Otley, Yorks. (Acute—170 beds). Junior Theatre Sister.

SISTERS

CLAYTON HOSPITAL, Northgate, Wakefield (Acute—204 beds). Second Sister for busy Out-patient Department. Resident or non-resident.

HARROGATE GENERAL HOSPITAL, Knaresborough Road, Harrogate (General and Maternity—259 beds). Second Ward Sisters for two Medical Wards and two Surgical Wards as the establishment has been increased. Also Second Ward Sister required for Geriatric Ward at Thistle Hill Hospital. Residence if required.

SISTERS—Contd.

HEADLANDS HOSPITAL, Skinner Lane, Pontefract (Geriatric-2 Ward Sister.

KINGSTON GENERAL HOSPITAL, Beverley Road, Hull (General-4 Ward Sister for Female Medical Ward.

KNARESBOROUGH HOSPITAL, Stockwell Road, Knaresborough (G 130 beds). Ward Sister. Full-time. Resident or non-resident.

MIRFIELD MEMORIAL HOSPITAL, Mirfield (Surgical Annex- Ward Sister. Resident.

OAKWELL GERIATRIC HOSPITAL, Birstall, Nr. Leeds (G 90 beds). **Junior Ward Sister or Charge Nurse.**

PUBLIC DISPENSARY AND HOSPITAL, Leeds, 2. Junior Ophthalmic and E.N.T. Department. Resident or non-resident.

ROYAL HALIFAX INFIRMARY, Free School Lane, Halifax 305 beds). Second Sister for Eye Department. Modern department ward, clinics and theatre.

ST. JAMES'S HOSPITAL (NORTH), Leeds, 9 (Chronic—494 be time for Dermatological Unit. Resident or non-resident.

ST. JAMES'S HOSPITAL (SOUTH), Leeds, 9 (General—725 be Male Plastic Ward of 28 beds. Also Junior Ward Sister. Resident or n Forty-four hour week.

SCARBOROUGH HOSPITAL, Scarborough (General—190 beds (second) for Private Wards and seven gynaecological beds.

SNAPETHORPE HOSPITAL, Broadway, Wakefield (Partly Acute-2 Ward Sister (one of two) for Cubicle Block of 12 children. S.R.N. wit qualification preferred; also Ward Sister for Acute Respiratory Block.

THE GENERAL HOSPITAL, Otley, Yorks. (Acute—170 beds) Sister for Male Surgical Ward.

THE ROYAL INFIRMARY, Huddersfield (General—285 beds). W S.R.N., for Acute Male Medical Ward (20 beds). Excellent experience Resident or non-resident.

VICTORIA HOSPITAL FOR SICK CHILDREN, Park Street, Hull (Ch 115 beds). Second Sister for E.N.T. Ward. S.R.N., R.S.C.N. or S.R. Must have theatre experience. Resident or non-resident. Also Reli S.R.N., R.S.C.N., or S.R.N., S.C.M.

WESTFIELD HOSPITAL, Hook, Nr. Goole (Pre-convalescent and beds). Ward Sister. Resident or non-resident.

WESTWOOD HOSPITAL, Beverley, Yorkshire. Ward Sister for Femal and Orthopaedic Ward. Busy general hospital of 229 beds, delightfully in historic market town. Easy access to sea, countryside and city

HOLIDAY RELIEF SISTERS

ROYAL BATH HOSPITAL, Cornwall Road, Harrogate (Rheumatic 147 beds). Permanent post. Resident or non-resident. Off-duty a include half day and one day off, and long morning (duty commencing a

YORKSHIRE HOME, Cornwall Road, Harrogate (Chronic Sick— Permanent post. Resident or non-resident. Off-duty arranged to includ and one day off and long morning (duty commencing at 12 noon).

THEATRE STAFF NURSES

HARROGATE GENERAL HOSPITAL, Knaresborough Road, (General and Maternity—259 beds). Following the integration of the this hospital and Scotton Banks Hospital, Knaresborough. The successful will be expected to work in either hospital as required.

HULL ROYAL INFIRMARY, Prospect Street, Hull.

HULL ROYAL INFIRMARY (SUTTON) (General—214 beds). A to the Matron, Hull Royal Infirmary, Prospect Street, Hull.

VICTORIA HOSPITAL FOR SICK CHILDREN, Park Street, Hull (Ch 115 beds). For E.N.T. Theatre. Resident or non-resident. Also co required, for Main Theatre.

STAFF NURSES (Female)

CHAPEL ALLERTON HOSPITAL, Leeds, 7 (General—273 beds day duty on Male Surgical Ward; and one for night duty on Surgical W

HEADLANDS HOSPITAL, Skinner Lane, Pontefract (Geriatric—2

HUDDERSFIELD ROYAL INFIRMARY, Huddersfield (General—2 Staff Nurses required for Out-patient and Casualty Department, resident resident; and one for day duty, Casualty Department and Gynaecologi

HULL ROYAL INFIRMARY, Prospect Street, Hull. For E.N.T and one for the Out-patient Department. Resident or non-resident.

HULL ROYAL INFIRMARY (SUTTON) (General—214 beds). For Ward. Applications to the Matron, Hull Royal Infirmary, Prospect Stre

JEWISH HERZL MOSER HOSPITAL, Leeds, 7 (General—34 beds time. Day duty. Vacancy owing to promotion.

KINGSTON GENERAL HOSPITAL, Beverley Road, Hull (General— Full or part-time.

KNARESBOROUGH HOSPITAL, Stockwell Road, Knaresborough (G 130 beds). Full-time.

ROYAL BATH HOSPITAL, Cornwall Road, Harrogate (Rheumatic D 147 beds). Resident or non-resident. Off duty arranged to include half one day off, and long morning (duty commencing at 12 noon).

ST. JOHN'S HOSPITAL, Boothferry Road, Goole (Chronic Sick and M 110 beds). Resident or non-resident.

SCOTTON BANKS HOSPITAL, Ripley Road, Knaresborough (Partly 269 beds). S.R.N.

WHITE HART HOSPITAL, Cold Bath Road, Harrogate (Rheumatic D 133 beds). Resident or non-resident. Off-duty arranged to include half one day off, long morning (duty commencing at 12 noon).

STAFF NURSES (Male)

HUDDERSFIELD ROYAL INFIRMARY, Huddersfield (General—28 For night duty, Casualty Department.

ROYAL BATH HOSPITAL, Cornwall Road, Harrogate (Rheumatic D 147 beds). Non-resident. Off duty arranged to include half day and one and long morning (duty commencing at 12 noon).

LEEDS REGIONAL HOSPITAL BOARD—*Contd.*

POST REGISTRATION COURSES

HULL MATERNITY HOSPITAL, Hedon Road, Hull (Maternity—81 beds). **Premature Baby and Neo-Natal Unit.** Applications are invited from Midwives, S.R.N.s with Part I Certificate of the C.M.B., and Registered Sick Children's Nurses for training in this new department which provides facilities for modern treatment. Course will be for six months. Certificate given on completion.

MATERNITY HOSPITAL, Fulford, York (Part II Training School—108 beds). **Premature and Special Care Baby Unit.** Applications are invited from Midwives, S.R.N.s with Part I Midwifery Certificate, and Registered Sick Children's Nurses, for training in the above Unit for a period of six months, on completion of which a certificate is issued.

STATE ENROLLED NURSES

CONVALESCENT HOSPITAL, The Grove, Ilkley (Convalescent—75 beds, including 12 cardiac). Full-time. Self-contained flat available.

DUNELM HOSPITAL, Cornwall Road, Harrogate (Rheumatic Diseases—22 beds). Full or part-time. If full-time, resident or non-resident. Off-duty arranged to include half day and one day off, and long morning (duty commencing at 12 noon).

HEADLANDS HOSPITAL, Skinner Lane, Pontefract (Geriatric—208 beds).

HULL ROYAL INFIRMARY, Prospect Street, Hull. Male or female.

KINGSTON GENERAL HOSPITAL, Beverley Road, Hull (General—419 beds). Full-time or part-time; female or male. Non-resident.

KNARESBOROUGH HOSPITAL, Stockwell Road, Knaresborough (Geriatric—130 beds). Full-time. Resident or non-resident.

MATERNITY HOSPITAL, Fulford, York (Part II Training School—108 beds).

ROYAL BATH HOSPITAL, Cornwall Road, Harrogate (Rheumatic Diseases—[illegible] beds). Resident or non-resident. Off-duty arranged to include half day and one day off, long morning (duty commencing at 12 noon).

ST. MARY'S HOSPITAL, Leeds, 12 (Chronic Sick—107 beds). Resident or non-resident.

SCOTTON BANKS HOSPITAL, Ripley Road, Knaresborough (Partly Acute—[illegible] beds). Female. For Wards and Theatre.

THE ROYAL INFIRMARY, Huddersfield (General—285 beds). For ward work. Resident or non-resident.

WHITE HART HOSPITAL, Cold Bath Road, Harrogate (Rheumatic Diseases—[illegible] beds). Resident or non-resident. Off-duty arranged to include half day and one day off and long morning (duty commencing at 12 noon).

DEPARTMENTAL MIDWIFERY SISTER

FOUR GABLES MATERNITY HOME, Clarence Road, Horsforth, Nr. Leeds (Maternity—20 beds). Resident. Category B. To assist Matron and deputise if necessary.

MIDWIFERY SISTERS

FOUR GABLES MATERNITY HOME, Clarence Road, Horsforth, Nr. Leeds (Maternity—20 beds). Resident or non-resident.

HALIFAX GENERAL HOSPITAL, Salterhebble, Halifax (Acute—440 beds).

HULL MATERNITY HOSPITAL, Hedon Road, Hull (Maternity—81 beds). Resident or non-resident.

ST. MARY'S HOSPITAL, Leeds, 12 (Maternity—113 beds). Full-time. Resident or non-resident.

ST. WINIFRED'S MATERNITY HOME, Wells Road, Ilkley (Maternity—[illegible] beds). For night duty.

STAFF MIDWIVES

ESKDALE HOSPITAL, Whitby (Medical—17 and Maternity—13 beds).

FOUR GABLES MATERNITY HOME, Clarence Road, Horsforth, Nr. Leeds (Maternity—20 beds). Resident or non-resident.

POOLE MATERNITY HOME, Poole (10 beds).

HARROGATE GENERAL HOSPITAL, Knaresborough Road, Harrogate (General and Maternity—259 beds).

HULL MATERNITY HOSPITAL, Hedon Road, Hull (Maternity—81 beds). Recent experience in all departments.

KINGSTON GENERAL HOSPITAL, Beverley Road, Hull (General—419 beds). Required for day or night duty. Resident or non-resident.

ST. JAMES'S HOSPITAL (MATERNITY), Leeds, 9 (Maternity—66 beds). Full-time. Resident or non-resident.

ST. LUKE'S MATERNITY HOSPITAL, Bradford (138 beds). Resident or non-resident.

ST. MARY'S HOSPITAL, Leeds, 12 (Maternity—113 beds). Full-time. Resident or non-resident.

SEACROFT MATERNITY HOME, Queen Street South, Withernsea, East Riding (10 beds). Resident or non-resident. Applications to the Matron, Maternity Hospital, Hedon Road, Hull.

WESTWOOD HOSPITAL, Beverley, Yorkshire. Two required for Maternity. Busy general hospital of 229 beds, delightfully situated in historic market town. Easy access to sea, countryside and city amenities.

PUPIL MIDWIVES

HULL MATERNITY HOSPITAL, Hedon Road, Hull (Maternity—81 beds). Passed the Part I Examination of the Central Midwives' Board. Approved arrangements for Gas and Air Analgesia and good experience provided in the care of premature babies. Obstetric and Paediatric Lectures given by Specialists and qualified Midwifery Tutor. One week's preparatory course in classroom before commencing training.

MATERNITY HOSPITAL, Fulford, York (Part II Training School—108 beds). S.R.N. and non-S.R.N. (next vacancies March, 1962). This is a modern hospital in pleasant surroundings. A full-time Sister Tutor is employed and the hospital offers good experience in both normal and abnormal midwifery. There are facilities for instruction in mothercraft, relaxation, analgesia and premature baby care.

ST. JAMES'S HOSPITAL (MATERNITY), Leeds, 9 (Maternity—66 beds). S.R.N. or R.S.C.N. Training commences April, 1962. One week preparatory course before entering wards, and one week study course on completion of year, prior to the Central Midwives' Board Examination. Weekly study day and 44 hour week in operation. Two qualified Tutors. Good experience in all branches of midwifery, also premature baby unit. Modern nurses' home. Hospital situated within easy reach of the City Centre. Apply Matron, Maternity Unit.

PUPIL MIDWIVES—Contd.

ST. LUKE'S MATERNITY HOSPITAL, Bradford, Yorkshire (138 beds). For First Period Midwifery Training. Must be S.R.N. or R.S.C.N. Weekly study day and 44 hour week in operation. Instruction in premature baby care given. Hospital conveniently situated to the city centre. Second period training can be taken in Bradford, if desired. For brochure and application form, apply to Matron.

ST. MARY'S HOSPITAL, Leeds, 12 (Maternity—113 beds). S.R.N. only are now being enrolled to prepare for the Central Midwives' Board Examination. Two qualified Midwifery Tutors are responsible for the supervision of training in theory and practice. One study day and day off per week. Obstetric and paediatric lectures are given by Consultants on the hospital staff. Good experience in normal and abnormal midwifery, also the care of the premature baby. The hospital is pleasantly situated in its own grounds 3½ miles from the city centre, and is served by a frequent bus service. Separate bedrooms in modernised nurses' home. Brochure available on application to the Matron. Pupils may be resident or non-resident in approved cases.

NURSING AUXILIARIES

KNARESBOROUGH HOSPITAL, Stockwell Road, Knaresborough (Geriatric—130 beds). Full-time.

SCOTTON BANKS HOSPITAL, Ripley Road, Knaresborough (Partly Acute—269 beds). Female for wards.

MENTAL NURSING VACANCIES

ASSISTANT MATRON

STANLEY ROYD HOSPITAL, Wakefield (Female—1,100 beds). The hospital has a very active admission unit, an E.E.G. Department, pursues an active policy of occupational and recreational therapy and works very closely with a large general hospital situated within the same curtilage. A major reconstruction scheme of main block is in progress and part has been completed. Situated only one mile from the centre of the city of Wakefield, the hospital is approved by the General Nursing Council as a complete School for Students taking training in mental nursing. It is also approved for two schemes of post-registration training and, with the adjacent general hospital, for secondment of students during training. Detailed applications to W. BOWRING, Group Secretary, Pinderfields General Hospital, Wakefield.

WARD SISTERS

OULTON HALL AND ASSOCIATED HOSPITALS, Oulton, Nr. Leeds (Mental Sub-normality—409 beds). R.N.M.S. Non-resident.

THORNTON LODGE HOSPITAL, Thornton Rust, Aysgarth (Mental Deficiency—35 female beds). To act as deputy to the Matron. The hospital, which is situated in pleasant countryside, has recently been upgraded and provides good working conditions. Applications to Matron as soon as possible.

STAFF NURSES (Female)

KINGSTON GENERAL HOSPITAL, Beverley Road, Hull (General—419 beds). Qualified S.R.N. and R.M.N. for modern Psychoneurosis Unit.

OULTON HALL AND ASSOCIATED HOSPITALS, Oulton, Nr. Leeds (Mental Sub-normality—409 beds). R.N.M.S. Non-resident.

SCALEBOR PARK HOSPITAL, Burley-in-Wharfedale, Ilkley, Yorkshire (Psychiatric—396 beds).

STAFF NURSES (Male)

KINGSTON GENERAL HOSPITAL, Beverley Road, Hull (General—419 beds). S.R.N. and R.M.N. for Psychoneurosis Wards. Non-resident.

OULTON HALL AND ASSOCIATED HOSPITALS, Oulton, Nr. Leeds (Mental Sub-normality—409 beds). R.N.M.S. Non-resident.

SCALEBOR PARK HOSPITAL, Burley-in-Wharfedale, Ilkley, Yorkshire (Psychiatric—396 beds).

POST REGISTRATION COURSES

OULTON HALL AND ASSOCIATED HOSPITALS, Oulton, Nr. Leeds (Mental Sub-normality—409 beds). Male or female. Shortened course of training for S.R.N.s (18 months) and R.M.N.s (12 months) who wish to qualify in nursing of the mentally sub-normal. Study day system in operation.

STUDENT NURSE TRAINING

There are vacancies at the undermentioned hospitals. Training allowances and conditions of service in accordance with the Whitley Council scales. Applications to Matron of hospital concerned.

HARROGATE GENERAL HOSPITAL, Knaresborough Road, Harrogate (General and Maternity—259 beds). There are vacancies for well-educated candidates to receive a sound theoretical and practical training for the General Register over a period of three years and three months. Schools commence 2nd January, 13th March and 29th May, 1962. Applications to Matron after the age of 17 years.

HULL ROYAL INFIRMARY, Prospect Street, Hull. Resident or non-resident.

KEIGHLEY AND DISTRICT VICTORIA HOSPITAL (Incorporating Morton Banks Hospital). (General Training School—201 beds). Female only.

OULTON HALL AND ASSOCIATED HOSPITALS, Oulton, Nr. Leeds (Mental Sub-normality—409 beds). Male or female. Non-resident.

THE ROYAL INFIRMARY, Huddersfield (General—285 beds). Complete Training School for nurses taking their General Nurse Training Certificate. Nurses on the Supplementary Register accepted for shortened period of training. Study block system in operation.

CONTINUED OVERLEAF

PUBLIC HEALTH VACANCIES—Continued

MANCHESTER EDUCATION COMMITTEE

School Nurse required, S.R.N. preferably with Health Visitor's Certificate. Salary, with Health Visitor's Certificate, £630-£814, without Health Visitor's Certificate £551-£735.

Application forms, quote (SCH/HBBP/2472), and particulars (stamped addressed foolscap envelope), from the Chief Education Officer, P.O. Box 480, Manchester, 3, returnable not later than 30th October, 1961. (2294)

CITY OF SALFORD
CENTRE SUPERINTENDENT

Applications are invited from experienced Health Visitors for this appointment.

Salary will be in accordance with the Whitley Council scale, viz., Health Visitors' scale, plus £30 per annum.

Form of application and other particulars from the Medical Officer of Health, 143 Regent Road, Salford, 5, by whom applications must be received as soon as possible.

R. RIBBLESDALE THORNTON,
Town Clerk.
(2362)

Tuberculosis Visitors (female, whole-time) required at Ealing, Willesden and Tottenham Chest Clinics. Must be S.R.N. with experience of tuberculosis work. N.M.C. salary, plus London Weighting. Uniform allowance. Established.

Particulars, stating post and two referees, to County Medical Officer, Ref. 'S', 3, 5 and 7 Old Queen Street, S.W.1, by 3rd November (Quote H.592 N.T.). (2412)

WESTMORLAND COUNTY COUNCIL
NURSING SERVICES

Burneside—three miles north of Kendal. **District Nurse/Midwife/Health Visitor** required for single rural area. Furnished house and car provided.

Apply to County Medical Officer, County Hall, Kendal. (2442)

CORPORATION OF DUNDEE
HEALTH AND WELFARE DEPARTMENT
POST OF SUPERINTENDENT—
DOMESTIC HELP SERVICE

Applications are invited from suitably qualified persons (women), under 45 years of age, for the post of **Superintendent** of the Domestic Help Service in the Health and Welfare Department. The salary will be commensurate with the experience and qualifications of the person appointed.

The post is superannuable and the successful applicant will require to pass satisfactorily a medical examination.

Applications, stating age, experience and qualifications (if any), together with the names and addresses of two referees, should be lodged with the Town Clerk, City Chambers, Dundee, on or before 30th October, 1961. (2444)

CITY OF WORCESTER
APPOINTMENT OF HEALTH VISITOR/
SCHOOL NURSE

Applications are invited for this post in the Health Department of the City of Worcester. Whitley Council conditions of service and salary; car allowance available and possibly housing accommodation.

Further particulars and application forms from Medical Officer of Health, Church House, The Avenue, The Cross, Worcester. (2074)

HOSPITAL AND OTHER NURSING VACANCIES

Applications are invited for the post of **Matron** upon the retirement of the present holder at **St. Chad's Hospital, Birmingham, 16.** Post vacant 1st May, 1962. The hospital has 154 beds for medical, surgical, gynaecological and obstetric patients. Proposals under discussion for the continued recognition of this hospital as a Nurse Training School for admission to the General Register of Nurses. Candidates must be S.R.N. and S.C.M. and possess suitable administrative experience. Whitley Council salary and conditions.

Application forms can be obtained from the Group Secretary, Dudley Road Hospital, Birmingham, 18, and should be returned by 6th November, 1961. (2286)

QUEEN CHARLOTTE'S
MATERNITY HOSPITAL
ASSOCIATED DISTRICTS

Senior Domiciliary Midwife required to be in charge of home—Division I, North Kensington. Whitley Council salary and conditions of service.

Apply Matron, 339 Goldhawk Road, W.6. (2346)

THE UNITED LEEDS HOSPITALS
GENERAL INFIRMARY AT LEEDS
(970 beds)
ASSISTANT MATRON

Applications are invited for the post of **Assistant Matron** at The General Infirmary. Excellent experience offered in all branches of nursing administration.

Applications should be sent to Matron by the 28th October, giving age, training and subsequent experience and the names of three referees. (2214)

LEEDS REGIONAL HOSPITAL BOARD—*Contd.*

PUPIL NURSES

For two years' training for the Roll of Pupil Nurses

HEADLANDS HOSPITAL, Skinner Lane, Pontefract (Geriatric—208 beds).

ROYAL BATH HOSPITAL, Cornwall Road, Harrogate (Rheumatic Diseases—147 beds). Young ladies from the age of 18 years, resident or non-resident. Also vacancy for one male pupil. Non-resident. Working hours, 44 hours per week. Off duty arranged to include half day and one day off and long morning (duty commencing at 12 noon).

ST. GEORGE'S HOSPITAL, Rothwell, Leeds (Geriatric—309 beds). Female. Resident or non-resident.

ST. JOHN'S HOSPITAL, Boothferry Road, Goole (Chronic Sick and Medical—110 beds). Male or female. Female can be resident.

THE GENERAL HOSPITAL, Otley, Yorks. (Acute—170 beds).

STUDENTS. There are vacancies for Student Nurses, Pupil Nurses and Pupil Midwives, at training hospitals (including Mental Hospitals and Mental Deficiency Institutions) in all parts of the Region. Applicants who wish to enter training should write to the Matron of the hospital of their choice referred to in the above advertisement. (67)

PUBLIC HEALTH VACANCIES—Continued

COUNTY OF CORNWALL

Applications are invited for the following vacancy:

Assistant County Nursing Officer for the **Penzance Area.**

Applicants must be Queen's Nurses, qualified to act as Supervisor of Midwives, and possess the Health Visitor's Certificate. This post offers valuable experience for anyone wishing to take a more responsible post in the future. A car can be provided or allowance given for own car. Salary and service conditions in accordance with Whitley Council decisions.

Further information and forms of application may be obtained from the County Nursing Officer, The Crescent, Truro.

E. T. VERGER,
Clerk of the County Council.
County Hall,
Truro. (2382)

CITY OF NOTTINGHAM
HEALTH SERVICES
HOME NURSING SERVICE

State Registered Nurses required for full-time district nursing. Whitley Council salary and conditions of service. Posts superannuable, subject to medical examination.

Application forms from Medical Officer of Health, Huntingdon House, Nottingham.

T. J. OWEN,
Town Clerk.
Guildhall,
Nottingham. (2469)

LEICESTERSHIRE COUNTY NURSING ASSOCIATION

Applications are invited from **State Registered Nurses** and **State Certified Midwives** for the following districts:

Castle Donnington.
Birstall. Double area—suit two friends.
Thurmaston.
Ellistown.

Whitley scale of salary. Housing accommodation provided, furnished or unfurnished. Assistance with removal expenses would be considered. Car allowance or car provided for use. Any holiday arrangements would be honoured. Married Nurses accepted.

For further particulars apply to County Superintendent, 21 Stoneygate Road, Leicester. (2249)

DURHAM COUNTY COUNCIL
HEALTH DEPARTMENT

Health Visitor—permanent post in Barnard Castle Urban and Barnard Castle Rural (part) areas. Salary in accordance with the Whitley Council scale. Applicants must possess the qualifications required by the Ministry of Health. Particulars and application forms, which should be returned within 14 days of receipt, from the County Medical Officer, Shire Hall, Durham.

Personally canvassing members of the Council is prohibited, and the Council may declare any candidate infringing this rule to be disqualified for appointment.

J. T. BROCKBANK,
Clerk of the County Council.
(2407)

HOSPITAL AND OTHER NURSING VACANCIES

CRAY VALLEY HOSPITAL
ST. PAUL'S CRAY, KENT

Assistant Matron, S.R.N., S.C.M. (preferably with theatre experience), required for duty in a 35 bedded G.P. hospital with 10 maternity beds. Resident.

Applications, together with particulars of experience, to be sent to the Secretary at Queen Mary's Hospital, Sidcup, Kent. (2354)

DOVENBY HALL
COCKERMOUTH, Cu
ASSISTANT MATRON
OR NON-RESI

Applications are invited f which has become vacant Hospital. The hospital mentally sub-normal pati must be R.M.N. (Mental ter) and capable of assisti her deputy in the nursing the hospital.

The salary will be at x £26 (5) x £27 (2)—[illegible] resident. The terms and co are in accordance with the Council regulations and th subject to the National Ho annuation regulations.

The hospital has a well ing School for Student Nu P.T.S. and is recognised Nursing Council.

The hospital is of modern further developments are situated in beautiful sur northern fringe of the Lake

Candidates may visit appointment.

Applications, stating age, cations and the names and referees, should be received Superintendent not later November, 1961.

DEPARTMENT OF TO
CO-OPERATI

Two **Qualified Sister Tut** required for service in:

THE FEDERATION OF

At least three years' Sister Tutor required. Cont Kingdom Government for years.

Salary: £1,066 per an Allowance: (non-taxable) £[illegible]

Free furnished accommoda free passages.

Apply to The Overseas tion, Sanctuary Buildings, Gr London, S.W.1.

DEPARTMENT OF TO
CO-OPERATI

Three **Tutors** (male or fem for service in:

NORTHERN REGION (

At least three years' Tutor required.

Contract with United Ki ment for two tours of 18 mo

Salary: £1,066 per annum dom Tax). Overseas Allowan —£1,185 per annum (income men and women—£735 per tax free). Accommodation

Passages provided free.

Apply to: The Overseas tion, Sanctuary Buildings, Gr London, S.W.1.

THE PRINCESS LO
SCOTTISH HOSPI
FOR LIMBLESS SAILO
SOLDIERS
ERSKINE, BISHOPTON, RE
ASSISTANT MAT

Applications are invited f **Assistant Matron** at the abov is outwith the National Applicants must be State Re with administrative experien will be in accordance with scales and the Federated Scheme is in force.

Applications, stating age, full details of experience, to names of three persons to may be made, and should be G. A. Rankin, Secretary, 20 Street, Glasgow, C.2.

BOOTLE HOSPIT
LIVERPOOL, 20

Applications are invited f **Assistant Matron** at this acute of 116 beds. The hospital has and Out-patient Departments ing School for Nurses. The cant will act as deputy to the

Salary scale £788 to £914

Application forms from the G North Liverpool Hospital Man mittee, Walton Hospital, Liver returned not later than 30th

NORTHERN IRELA
HOSPITALS AUTHO
TYRONE COUNTY HOS
OMAGH

(i) **Departmental Sister** (£683-£866). Duties are t Matron, and this post should to those interested in nursing

(ii) **Assistant Matron** (£[illegible] temporary vacancy exists, pro 2-3 months.

Application forms and furth may be had from the Secretary, Hospital, Omagh, N. Ireland, t cations should be forwarded possible.

PLEASE MENTION "N
TIMES" WHEN ANSW
ITS ADVERTISEME

Board of Management for the Moray Hospitals

Dr. GRAY'S, BILBOHALL AND MARYHILL HOSPITALS
ELGIN

MATRON

Owing to the retirement of the present holder, applications are invited, from those possessing the qualifications of R.G.N. and R.M.N., for the post of **Matron** of the above units now being run as one hospital, with a total of 290 beds (S.C.M. desirable but not essential).

An attractive house is available within the grounds of Bilbohall Hospital. The three units are situated close together within the confines of the county town. Dr. Gray's being an active surgical unit under the care of general practitioners and consultants from the area and from Aberdeen. It is a nurse training school for the General Part of the Register, and Bilbohall Hospital is a training school for the Registration in Mental Nursing.

The other senior administrative nursing posts are a Deputy Matron (male) at Bilbohall, an Assistant Matron at Dr. Gray's and a Departmental Sister at Maryhill Maternity Hospital.

Close contact is maintained with the town and district through an active League of Hospital Friends.

Considerable development is expected during the next few years, and the post should interest someone with a progressive outlook.

Applications, stating age, training, qualifications and experience, together with the names of three referees, should be sent by 4th November, 1961, to the Group Secretary, Moray Hospitals, Winchester House, 1 King Street, Elgin. (2433)

East Devon Hospital Group
ERNSBOROUGH HOUSE HOSPITAL
21 FAIRPARK ROAD, EXETER

Applications are invited for the post of **Matron,** S.R.N. (Housekeeping certificate an advantage), for this chronic sick hospital of 30 beds, situated in a good residential district of Exeter. Matron's accommodation is in the nurses' home opposite the hospital.

Whitley Council conditions of service. Salary £845-£971 per annum, less board and lodging charge of £265 per annum.

The appointment is subject to the provisions of the National Health Service (Superannuation) Regulations, and the successful applicant, if not a transferable officer, will be required to pass a medical examination.

Applications, stating age, qualifications, experience and present position, together with names and addresses of three referees, should be sent to the undersigned not later than 7th November.

MISS J. M. HELLIER,
Secretary.

Foxhills House,
St. Thomas, Exeter.
Tel. Exeter 76481. (2503)

East Devon Hospital Group
BUDLEIGH SALTERTON HOSPITAL

(Beds: General Wards—18, Private—2; Amenity—1)

Applications are invited for the post of resident **Matron,** S.R.N.—housekeeping training an advantage. This general practitioner hospital is situated in a pleasant garden, close to the sea, in the attractive seaside town of Budleigh Salterton, which is 5 miles by bus from Exmouth, and 15 miles from Exeter. Self-contained accommodation, overlooking the garden, is provided on the ground and first floors.

The hospital is visited by Consultants from Exeter. There is a Physiotherapy Department, a Casualty Department and a small X-ray apparatus.

Whitley Council conditions of service. Salary £845-£971 per annum, less board and lodging charge of £265 per annum.

The appointment is subject to the provisions of the National Health Service (Superannuation) Regulations, and the successful applicant, if not a transferable officer, will be required to pass a medical examination.

Applications, stating age, qualifications, experience and present position, together with names and addresses of three referees, should be sent to the undersigned not later than 3rd November.

(Miss) J. M. HELLIER,
Secretary.

"Foxhills House",
St. Thomas, Exeter.
Tel. Exeter 76481. (2504)

RUTH LANCASTER JAMES COTTAGE HOSPITAL
ALSTON

APPOINTMENT OF MATRON

Applications are invited, from suitably qualified and experienced Nurses, for the above appointment which is now vacant. Candidates must be S.R.N. S.C.M.

The hospital has 12 beds and deals with acute medical and surgical, chronic and maternity patients. There is a modern out-patient wing, and a new maternity wing which was opened only this year. Physiotherapy, X-ray, dental treatment and casualty department facilities are provided within the hospital.

Application forms may be obtained from the Group Secretary, East Cumberland Hospital Management Committee, Cumberland Infirmary, Carlisle.

Closing date for applications: 13th November, 1961. (2500)

WEST END HOSPITAL FOR
NEUROLOGY AND NEUROSURGERY
91 DEAN STREET, W.1

Applications are invited for the appointment of **Matron** at the above hospital of 25 beds. There is a busy Out-patient Department and the hospital is a post-graduate medical training centre.

The post is open to single or married women with suitable qualifications and experience, and the person appointed may be either resident or non-resident. There is no accommodation for a married couple.

Salary £845-£971 per annum. A deduction of £265 per annum is made for board and lodging (if resident).

Applications, giving full details of experience, qualifications and the names of referees, to be addressed to the Secretary, Paddington Group Hospital Management Committee, Harrow Road, W.9, by 6th November, 1961. (2413)

CLASSIFIED ADVERTISEMENTS—Continued on Page xxvii

BROMPTON HOSPITAL
LONDON, S.W.3

You can't do better...

...than spend a year or more at Brompton Hospital as a Post-Registration Nurse in a job you will enjoy.

The work covers the most recent advances in major cardiac surgery, thoracic surgery and also all diseases of the chest, in a number of special units.

Salary is paid at Staff Nurse rates (Whitley Scales) on the appropriate year in the salary scale.

BH

Please write giving brief details to :—

MATRON
BROMPTON HOSPITAL
SOUTH KENSINGTON, S.W.3

Catholic Nurses

do **YOU** need help in the practice of
YOUR RELIGION?

do **YOU** need help in the practice of
YOUR NURSING?

if so, write to :—

The Hon. Secretary,
The Catholic Nurses Guild of Great Britain,
Bevendean Hospital, Brighton, 7.

THE WAYFARERS TRAVEL AGENCY LTD
presents
A Special Winter Sports Party
for
NURSES AND POLICEMEN
and their friends at
GALTUR, AUSTRIAN TYROL
(5,236 feet above sea level)
Leaving London on Saturday, JANUARY 13th, 1962.
15 days' Holiday (14 nights in Austria) with **day** travel by **AIR** for **£35 19s. 0d.**

Return from your leave, tanned and invigorated by Alpine sunshine.

Write or telephone for full details of the "Nurses' and Policemen's" party. If you are unable to join this party ask for our brochure "Wayfarers Winter Sports and Sunshine Holidays 1961/62" giving details of a wide variety of Winter Sports holidays throughout the season. Special reductions in January.

THE WAYFARERS TRAVEL AGENCY LTD.
Winter Sports Dept. (NPT)
20 Russell Square, London, W.C.1 Telephone: LANgham 8222

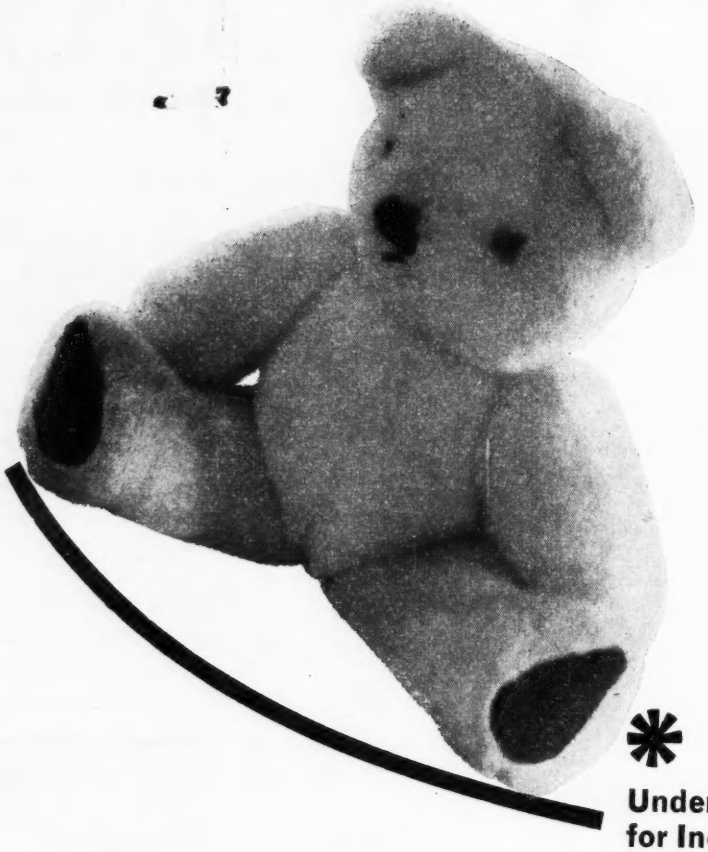

Underpads for Incontinence

Bedtime comfort for incontinents means Johnson's absorbent Underpads. Made of soft, absorbent MASSLINN *, non-woven fabric, over layers of cellulose filler, these easy-to-change underpads absorb at least 12 times their own weight of water. Because they are disposable, laundry bills are eliminated, cross-infection risks reduced and there is less unpleasant work for the nurse.
Available in two sizes.

PRODUCTS TO MATCH
THE SURGEON'S SKILL

Johnson & Johnson
(Gt Britain) Ltd
HOSPITAL DIVISION SLOUGH BUCKS

* trade mark

JJ11

FRIDAY, OCTOBER 20, 1961

Macmillan and Co. Ltd.
St. Martin's Street,
London, W.C.2
WHI 4757 (Editorial)

EDITOR:
PEGGY D. NUTTALL,
S.R.N., M.C.S.P.
(TEACHER'S CERTIFICATE)

Official Journal of the Royal College of Nursing

NURSING TIMES

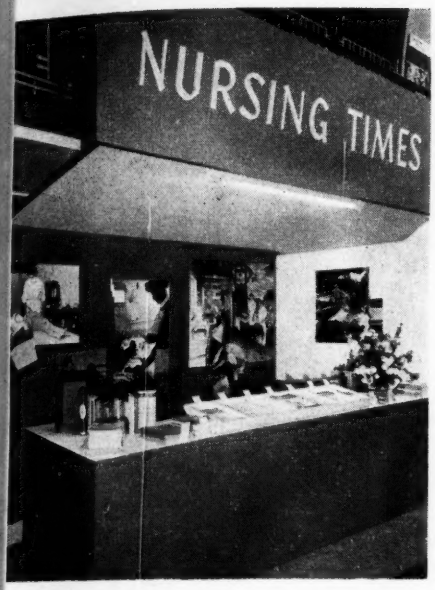

The 'Nursing Times' stand at the London Nursing Exhibition.

Contents

A CRITICAL TIME, 1353
NEWS AND COMMENT, 1354
COMMUNICATIONS IN THE HEALTH SERVICE, 1355
INTRA-ARTERIAL INFUSION, 1356
PUBLIC HEALTH NEWS, 1357
CRISIS IN NURSING—A NURSE'S VIEW—2, 1358
TWENTY-TWO NURSING PROCEDURES—3, 1360
TALKING POINT, 1362
CHANGING THE PATIENTS' DAY, 1363
THE ROYAL HAMPSHIRE COUNTY HOSPITAL, 1367
PITFALLS IN ANTENATAL CARE, 1370
THE APRONLESS BRIGADE, 1373
LETTERS TO THE EDITOR, 1375
HERE AND THERE, 1378
ROYAL COLLEGE OF NURSING NEWS, 1379
NURSES AND MIDWIVES WHITLEY COUNCIL: SALARY CLAIM (contd.), 1382

A Critical Time

THIS WEEK WE CONCLUDE our series of articles from seven contributors entitled 'Crisis in Nursing'. In commissioning this series we invited each contributor to be provocative but constructive. The contributors did not see each other's MSS, yet when reading them through consecutively, one sees a surprising measure of agreement. This agreement is, in effect, a vindication of the policies of the General Nursing Council for England and Wales—namely, to train fewer candidates for the Register and more for the Roll.

Six of the seven writers agreed that, as there were considerable differences between the tasks of those nursing at the bedside and those administering the ward and hospital, there should be different types of training for them. Only Dr. Gainsborough, the physician, advocated the one-portal entry system, and this surprised us; Mr. Malkin, the surgeon, suggested that those who found training for the register too difficult might switch, in the same hospital, to training for the Roll. Two contributors, Dr. Abel Smith, the sociologist, and the nurse, strongly advocated in-service training for nursing auxiliaries and nursing assistants. Dr. Abel Smith urged that the functions of the trained grades of nurses should be defined and narrowed, and this wish for clear definition of function was implicit in nearly all the articles. Dr. Seale, the economist, urged the need for higher salaries for all nurses while Dr. Abel Smith suggested that local allowances might attract nurses to unattractive areas. The nurse contributor was alone in advocating extra payments for certain grades on night duty.

Rather surprisingly, no writer suggested any changes as radical as those put forward by the 1947 Working Party Report on the Training and Recruitment of Nurses. With the exception of the one-portal entry system (Dr. Gainsborough) and the proposal of a single examination for both the general and mental registers (Mr. Robinson, the politician), no suggestion was made which would need much alteration in nursing legislation. Dr. Abel Smith and Dr. Seale and, to a lesser extent, the nurse, saw that the policies of the Whitley Council could have quite far-reaching effects on the structure of the profession and on the quality of the service it gives to the community.

There was general agreement that a crisis in nursing is nothing new. But it has been strongly suggested that the crisis is deepening. It was in an attempt to solve some of the problems that the *Nursing Times* invited these contributors to put their views before the profession. May we hope that these articles will provoke thought, and that consideration will be given to them?

News and Comment

Welsh Target Nearly Reached

THE WELSH BRANCHES of the RCN have now collected over £19,000 towards the target of £20,000, needed to launch a Welsh Board of the College. The target date was April 1962, but it is now obvious that the target will be reached much earlier. Representatives of the Branches were given these encouraging figures when they attended their autumn meeting at Morriston Hospital, Swansea, last Saturday. In some places where the local target has already been reached, Branches are raising yet more money. Details of Branch totals will be found on page 1380. This is a splendid achievement which reflects the eagerness of Welsh nurses for their own College headquarters.

Staffing of Nursing Homes for the Aged

THE DIFFICULTY of evolving suitable standards of staffing for nursing homes for the aged sick was referred to in the recent report of the National Corporation for the Care of Old People. A formula has now been suggested by Dr. E. W. Wright, deputy medical officer of health, Bournemouth, in the *Medical Officer**. It is based on a 'nursing index' which is 1.0 where all the patients are fully mobile and 3.0 where all the patients are bedfast and incontinent. Staffing is based on a suggested level of 15 staff hours per week per patient in a nursing home with an index of 1.0, to 25 hours in one with an index of 3.0. Instructions for calculating the index number for a home with a mixed complement of patients are to be found in Dr. Wright's article, which will, no doubt, be of interest to all concerned with the care of the aged sick.

**'The Staffing of Nursing Homes for the Aged'. E. W. Wright. 'Medical Officer', October 13, p. 229.*

Annual Nursing Exhibition

THE ANNUAL NURSING EXHIBITION and Professional Conference was opened in London on Monday by Helen, Duchess of Northumberland. She was welcomed by Lord Evans, president of the conference, and Sir Cecil Wakeley, as convenor, also spoke briefly. In addition to lighting the symbolic lamp of nursing, the Duchess—who has been president of the British Commonwealth Nurses War Memorial Fund since its inauguration in 1946—also added a few stitches to the 'Commonwealth Tapestry'. This year, a Commonwealth theme was chosen by the *Nursing Mirror*, sponsors of the annual exhibition and conference, and overseas visitors have all been asked to add a stitch or two to the tapestry which has nursing figures and a symbolic background.

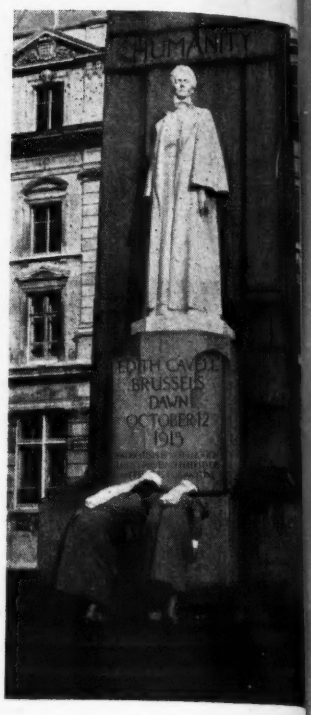

Miss D. Blute and Miss J. Swan, two sisters of The London Hospital, laying a wreath on Edith Cavell's statue.

Celebration at Winches

THE FIRST COUNTY HOSPITAL to be founded, the Ro Hampshire County Hospital, Winchester, celebra its 225th anniversary on October 18, St. Luke's D at a service held in Winchester Cathedral. The hosp was founded in 1736 by Dr. Alured Clarke, who chaplain to George II. It was opened with two wa a matron, nurses, staff apothecary and medi consultants. Within a year 60 beds were in use. Feast of St. Luke, 'the beloved physician', was ch by Alured Clarke as the founding day. (See pp. 1367-

Crash Helmets for Nur

DISTRICT NURSES and midwives who are provided their employing authorities with scooters or mo cycles should also be provided with crash helmets. T was the gist of a recent recommendation from district nurses' subcommittee of the RCN to Labour Relations Committee. The subcommittee considered safety-belts for nurses who are prov with cars, but there was some doubt about the nur legal and insurance position if a safety-belt were p vided and, on occasion, not worn, so further inqui are being made. This discussion followed a letter wh appeared in the October issue of *Better Health*, Central Council for Health Education's mont magazine for parents, where it was asked: 'As cr helmets save lives, why don't district nurses w them'? In fact, a number of authorities already prov them. Others should fall into line.

Speakers on the platform at the special day conference in Edinburgh organized by the Scottish Board of the Royal College of Nursing, with (below) Miss E. I. O. Adamson giving her address on 'How to Tell'.

Communications in the Health Service

'THE APPLE TREE was entirely *covered* with white ribbons!' This was the end to a story of a young convict who asked his wife to tie a white ribbon to the tree if she wanted him to return home when he was released. Telling the story with her usual lively grace was Miss E. I. O. Adamson, matron, Western General Hospital, Edinburgh, who was the first speaker at a special day conference on 'Problems of Communications in the National Health Service' held in the McEwan Hall, University of Edinburgh, on October 7.

'This was a generous and heartening communication'—but while the extravagance of so many white ribbons was not always needed in the hospital service, we did need to avoid the other extreme of failing to communicate at all. In considering 'How to Tell', Miss Adamson emphasized particularly the importance of initial contact with patients, also with student nurses—'How do we write to them?' And the patient arriving in hospital should be saved the bewilderment of long corridors and inadequate direction notices. Why shouldn't there be lighted notices similar to those used in the London Underground? A booklet giving advice to patients should be sent before admission.

Proper communications were of equal importance to hospital staff. 'What do we do with porters and domestic workers, for example?' Every new recruit in any hospital job should be shown the hospital, have tasks specified and reasons for them given. Work would then be done better. It would not do to say there was no time. The girl who was once heard to say over a loudspeaker system: 'A porter is wanted for Ward 3 to take a body to the mortuary' had clearly not had a proper introduction to her work.

'Who Should Know'

'Who Should Know' was the title of the next talk, given by Mr. W. Selby-Tulloch, consultant urologist, Western General Hospital. Information to patients was a necessity to safeguard their future treatment. For example, the patient arriving in hospital with an abdominal emergency who has scars of four previous operations, presents a problem when he is unable to say what the operations were because he was never told. 'In illness, too many people are kept in the dark.' Mr. Selby-Tulloch went on to quote the story of a man admitted to hospital with a severe nosebleed who, not unnaturally, wished to take his own discharge when told he had to have one of his kidneys removed. Mr. Selby-Tulloch had retrieved the situation by a simple explanation of the connection between the nosebleed and an unsuspected diseased kidney which was causing hypertension.

Admission to a unit specializing in treatment of malignant disease was equated by many patients with death. This was by no means always the outcome and such patients should be given an account of the proposed treatment and future

(*continued on page 1374*)

NURSING

Intra-arterial Infusion

MURIEL PAYNE, S.R.N., while a Staff Nurse at the Bristol Royal Infirmary

Vigilance on the part of the nurse is the most important aspect of the nursing care of these patients.

During recent months at Bristol Royal Infirmary, treatment of certain types of neoplasm by intra-arterial infusion has been carried out. This method of administration allows direct feeding into tumour tissue of drugs capable of destroying it. So far, the most frequently used drug has been methotrexate, which destroys cells by preventing the utilization of folic acid, without which cell division cannot occur. Patients suffering from epithelioma of the mouth and tongue have received this treatment, in some cases in conjunction with surgery.

For infusion in those cases where the growth is supplied by the external carotid artery, cannulation may be done by the superior thyroid artery, a fine polythene tube being inserted into its proximal end so that the tube just reaches the origin of the artery; thus the infusion is delivered into the external carotid artery near its origin.

Vigilant Nursing Care

The nursing of these patients presents no major technical problems, but demands great vigilance. From the nurse's point of view, the preparation is comparatively simple. The patient must have the procedure carefully explained to him, as his co-operation is essential. Cannulation of the artery is performed under general anaesthetic, and routine skin and general pre-operative preparation is first required.

Once in the theatre, the artery is exposed and a fine polythene cannula is inserted. The incision is closed with silk sutures, and the cannula is separately sutured, to the skin. The infusion apparatus may either be set up in the theatre, or returned to the ward to be connected. Infusion of normal saline, containing 2,500 units of heparin to every litre, is started, careful watch being kept for any signs of oedema. To overcome arterial pressure the fluid must be suspended at a much greater height than that used in intravenous therapy. Originally the vacolitres were hung on extended drip stands, but it has been found that greater height gives

When fluid is infused intra-arterially, vacolitre must be suspended at a much height in order to overcome arterial

better results; an arrangement of hooks and pulley the ceiling approximately 10 feet high provides a s factory solution, with the vacolitre attached to a allowing for ease in changing. The remainder of equipment consists of two joined receiving sets con ted to about three yards of fine polythene tubing, w in turn is linked to the arterial cannula by an adap

Once infusion has been started, a careful chec made hourly of the rate, which must be maintaine a steady 12 drops a minute. The use of two giving provides a drip chamber at eye level, which facili rate checking; and a careful watch must be kept on equipment as a whole to ensure that no leakages oc The cannula, with its poly-adaptor, is strapped fir to the chest to prevent dragging.

Methotrexate with Antidote

While the patient is unconscious or restless follow anaesthetic it is important that he be prevented fr lying on the tubing, as this leads to back-flow of arte blood into the cannula. The methotrexate is added the next day, the daily dose being administered in litre over 24 hours.

As the drug has a similar destructive effect normal cells as it has on the cancer, it is essential t

an antidote be given with the methotrexate. Leucovorin, a derivative of folic acid, is used, and is given intramuscularly at intervals of eight hours. This reduces the toxicity of methotrexate in general circulation to some extent, but treatment invariably leads to reduction of the blood cells, especially white cells. To help counterbalance this, daily blood counts are taken, and drug dosage is altered accordingly.

Post-operative Precautions

The day after operation, the patient usually feels fit enough to get up. The length of the various attachments permits a certain scope for movement in the immediate area of his own bed. Hence the usual risks attendant upon long confinements in bed are, for the most part, avoided. There is rarely much discomfort, apart from tenderness over the incision, in the early days, and most patients become quite adept at handling their length of tubing without getting entangled in it. They are usually capable of coping with their own toilet, and it is a fairly simple matter to lower the infusion bottle temporarily on to an extended drip stand, and to take the patient, plus equipment, to the bathroom for bathing.

Where the patient is suffering from mouth cancer, one of the chief complaints is the foul taste which permanently besets them. Frequent mouthwashes are helpful; Hibitane lozenges can also be used and help to prevent any infection, and in more advanced cases where there is sloughing, cleaning with dilute hydrogen peroxide gives fair results. Diet varies for each patient. Some can manage a normal diet, others need a soft or turmixed diet. Extra milk drinks are given and may be supplemented with Casilan if necessary. There is no difficulty with dressings; none is needed. The strappings merely require occasional renewal.

INCREASED POSTAL RATES

The increase in the printed paper rate affects postal subscriptions to the *Nursing Times*. Messrs. Macmillan will bear the increased cost of postage for present subscribers to the end of the period paid for, but the new rates will become effective on renewal of subscriptions or to new subscribers.

Any reader experiencing difficulty or delay in getting the *Nursing Times* is asked to get in touch with the editor.

Sutures are removed on the fourth or fifth day, apart from the one anchoring the cannula. Therapy is continued for five to seven days, then methotrexate is withdrawn, while heparinized saline infusion and Leucovorin are continued. A second course of the drug is given when the blood picture has returned to normal. At this stage there is often a visible reduction in the size of the cancer.

At the end of the second course of methotrexate the cannula is withdrawn, and, after 24 hours observation, the patient may return home, if the blood count is satisfactory. Further progress is noted from the out-patient department.

It is far too early at present for a reliable assessment to be made of the results of this new form of treatment. However, the indications so far are reasonably hopeful and at least one patient has shown complete disappearance of his tumour for six months and is still free of recurrence.

[I wish to thank Professor Milnes-Walker, M.S., F.R.C.S., of the Department of Surgery, Bristol Royal Infirmary, and Miss R. M. Jones, matron, for permission to publish this article. I would also like to thank Mr. Godman for photographs and Mr. H. Espiner, F.R.C.S., for his help.]

PUBLIC HEALTH NEWS

City of Westminster

Autumn Home Safety Campaign

Westminster City Council have decided to organize a home safety campaign of health education in the late autumn to coincide with a similar campaign to be launched by the LCC. It is expected that a national fire prevention campaign will be held at the same time.

Westminster's effort will be on similar lines to the city's 'Kill that Fly' campaign which was waged with considerable success during the summer of 1960.

Bradford Corporation

Sub-standard Houses for Sub-standard Tenants

Those who remember that bitter jibe of the thirties—'Put people like that in Council houses and they'll have turned them into slums within a month'—will also recall how false it proved to be in the majority of cases.

Nevertheless it would be foolish to pretend that there are not some families who, without training and supervision, cannot be trusted with the care of a modern dwelling. Bradford Corporation provides 'half-way houses' of supervized sub-standard accommodation for problem families. These are placed at the disposal of the Council's Health Committee for sub-letting by the Medical Officer of Health.

Chichester Corporation

Refrigerators for Elderly Tenants

There are few people in so great a need of a refrigerator as the elderly person living alone. To buy food in minute quantities day by day is grossly uneconomical. To do otherwise invites either wastage or the risk of food poisoning.

Chichester Corporation's Health Committee have recognized this need and have agreed in principle that their accommodation for elderly people should be equipped with refrigerators. They have instructed the city treasurer, the city surveyor and the medical officer of health to get together to decide the best way to provide them.

A Nurse's View

2. Long-term Policy

ANY ATTEMPT to propose a long-term policy for nursing must be a shot in the dark in the absence of the necessary statistics. We are not in possession of enough facts to plan intelligently. This lack of information has bedevilled every nursing report since *The Lancet* Commission. Nevertheless, as a profession, we should be looking at least 10 years ahead. As an individual, responsible to no one for my views, I will risk proposing a possible long-term policy.

In the leading article on page 1353 we summarize the main findings of our seven contributors to this series which is concluded today.

The Hospital in 1971

It seems likely that by 1971 there will be as many patients as there are today, if not more. The hospitals being built today will be in use by 1971. As many of them will have adopted the Ministry's recommendations for smaller units and single rooms, it seems inevitable that we shall need an even greater number of nursing staff than we have today. If the trend towards shorter hours of work and longer holidays for nurses continues, more staff will be needed to cover the 24-hour periods, seven days a week.

In 10 years' time we shall be an ageing population with a high proportion of geriatric patients. In the acute wards, the present trend of a higher average age can be expected to continue. Unless they are to be kept immobilized in bed, such heavy 'nursing' cases will require more nurses and more therapists than the younger, more mobile, 'short-stay' surgical cases.

By 1971 we shall be two-thirds of the way towards the Minister of Health's predicted closure of mental hospitals. Short-stay psychiatric patients will presumably be admitted to general hospitals.

Ward Co-ordination

The trends outlined above all point to the need for more nursing staff than we have in hospital at present. It seems inevitable that there will be vast numbers of untrained nursing staff and many staff, trained and untrained, working part-time. Their work will need supervision and co-ordination; within a ward throughout the 24 hours there will be likely to be a considerable number of people coming and going, who will have varying educational and social backgrounds. If we are to retain the present British pattern, a ward sister will need to be an even more important and well-trained person that she is at present. In addition to her skills in basic nursing and her knowledge of technical nursing, she must have skills in management, handling people, staff as well as the patients and their relatives. Such skills in personal relationships will be of more importance to her than her knowledge of anatomy and physiology, of chemistry and physics. Like a chatelaine of a large estate, she will need to look after her honoured guests as well as keeping the peace among her staff and directing their efforts towards the right end. This has never been easy.

Numbers of Registered Nurses

There will be fewer students and training schools for the Register. This is the implication of the General Nursing Council's policy. Therefore the educational standard could gradually be raised above the minimum two O level passes which will be required from January 1962. If, before they start their training, candidates for the Register already had a knowledge of anatomy and physiology, chemistry and physics, gained through taking these subjects in GCE, the syllabus for the Preliminary State Examination could be modified or the examination abolished, and the training based on the care of the patient, taught as an art against a background of personal relationships and human behaviour in contemporary society.

An Officer Class

A conscious and deliberate effort should be made to create an officer class with an emphasis on responsibilities rather than privileges. Far fewer centres would be needed to train these students and they would probably, in the main, be in undergraduate teaching hospitals where there is a long tradition of service rooted in a religious foundation. In such hospitals the nursing should be done by student nurses, so that under supervision, they would receive a very thorough apprenticeship in the practice of nursing skills. After two-and-a-half years they could spend an intern period of six months before registration, as an acting

staff nurse. The Glasgow Experimental Scheme has shown the practicability of such a training.

Officer Cadet Grants

Such student nurses, or officer cadets, would pay for their training, grants being available from a body quite separate from the Board of Governors or Regional Board. This would make it quite clear that they were not regarded as part of the hospitals' 'labour force'. Direct Ministerial grants, from the Ministries either of Health or of Education, could achieve this. The hospitals would be responsible for employing sufficient numbers of registered nurses to supervise them. As staff nurses, after registration, they should be paid a salary well above their training grant and as ward sisters they should receive a very high salary, commensurate with their clinical and administrative responsibilities. There should be no fixed weekly hours of work. Part-time registered nurses would be employed on a sessional basis.

The State-enrolled Nurse

It is to be hoped that the economic measures outlined in the previous article would, by 1971, have built up a solid core of State-enrolled nurses who would act as NCOs. They could work as team leaders in ward units of six or 10, under the charge of the ward sister and her deputy, the staff nurse. As nurses with two years' training, the SENs would help and supervise the work of the nursing auxiliaries in the bedside care of the patient. They would work a 40-hour week, be paid the basic pay, with an allowance for their enrolment certificate, and they should have yearly increments for at least 15 years.

Other Nursing Staff—'The Rest'

Promotion must be available from the ranks to the officer class for those who show adaptability by reason of being late-developers, or for those whose personal circumstances alter.

Other nursing staff would be employed for however long they wanted to work, for many of them would be part-time and married women. They would be paid weekly, could work up to 40 hours a week and, like the SEN, be paid extra for working at night. In-service training, essentially of short duration, should be given to all 'other nursing staff'.

Most hospitals should be prepared to train for the Roll as well as to give in-service training to auxiliaries. The applicant should be quite free to choose whether she wished to work as an enrolled nurse or as 'other nursing staff'. In the first two years the conditions should be identical. After qualification the SEN should 'pull away' financially, because of her training and responsibility.

Training of SENs and Other Nursing Staff

All nursing staff, other than the registered nurses, should be given a three weeks' in-service training of an entirely practical nature to fit them for working in the wards. After this period (for which they must be paid by the employing hospital) each applicant could choose whether to be employed as a nursing auxiliary or nursing assistant, or whether to train for the Roll. Until enrolment the conditions of employment of the two groups should be identical, with the pupil nurse having further practical training in nursing procedures and some theoretical instruction. Ward sisters and clinical instructors would be needed for the pupil nurses and both schemes of training should be under the control of a registered tutor.

Conclusions

Throughout the long-term policy outlined here, an attempt has been made to keep the realities of the situation in mind. The policy suggested could be implemented gradually, without undue disruption.

This scheme is a combination of an officer class for registration and a single portal entry for the enrolled nurse and other nursing staff. Until the new type of registered nurse is established (which would certainly not be done in less than 10 years) she must be assisted by present part-time registered nurses who would work on a sessional basis.

In the interim period, bearing in mind that the United Kingdom has more nurses per thousand population than any other country in the world, we should be able to use the numbers of trained nurses we have far more intelligently.

One of our major failures in policy in the years since the war has been to force the ward sister to leave the bedside (which she has often done with reluctance) to go into administration and teaching. One of the greatest strengths of British nursing is the position and function of the ward sister.

The foremost problem in 1971 will be to provide a nursing service, not to provide an ideal nurse training. With a highly selected few, trained to train, the patients might well be better looked after than they are at present.

The writer is well aware of the limitations of the plan and the criticisms that can be levelled at it. Nevertheless, if it is used as a target by critics who are prepared to replace it with something more constructive, then it will have achieved some slight measure of success.

What are your views on the Crisis in Nursing?

We have been publishing letters to the editor on this subject for several weeks. Send your views, in not more than 250 words, to the Editor, *Nursing Times*, Macmillan and Co. Ltd., St. Martin's Street, London, W.C.2.

Twenty-two Nursing Procedures

PART 3. EMERGENCY PROCEDURES

Hands are washed thoroughly.

PROCEDURE L—INJECTIONS (EXCLUDING INTRAVENOUS)

This is a **CATEGORY II** procedure which can be performed by trained NHS Auxiliaries under supervision of a doctor or State registered nurse.

1. Equipment Required:

(1) Tray with sterile syringe and needles in sterile receiver.
(2) Swabs (gauze or cotton wool).
(3) Antiseptic lotion, i.e., ½% solution of Cetrimide, Hibitane or 70% Alcohol.
(4) Sterile solution of drug to be injected.
(5) Receiver for used swabs.

2. Object:

To undertake

(*a*) *Subcutaneous Injection*, i.e., to inject a definite amount of a drug under the skin.
(*b*) *Intramuscular Injection*, i.e., to inject a definite amount of a drug into the substance of a muscle.

3. Method:

GIVING OF INJECTIONS:

Non-touch technique must be used throughout. The hands must be washed thoroughly. The syringe is assembled and the needle is placed on the nozzle using sterile non-toothed dissecting forceps.

When an ampoule is used the fluid is tapped from the top and the neck of the ampoule is then filed and broken off. The syringe is filled direct from the ampoule.

When a rubber capped bottle is used the rubber cap is cleaned with solution of Cetrimide, Hibitane or 70% Alcohol. The syringe is filled with air equal to the volume of fluid to be removed. The needle is then pushed through the rubber cap and the air injected into the bottle. In each case the fluid is now withdrawn into the syringe.

(*cont. on facing page*)

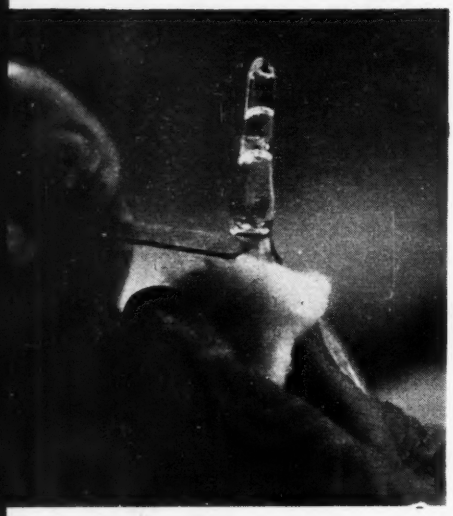

The neck of the ampoule is filed and broken off.

The drug is withdrawn from the rubber capped bottle. An auxiliary who has become proficient in this procedure gives a demonstration to her colleagues.

The skin is held taut and the needle inserted at an angle of 45° with the bevel upward.

(*a*) SUBCUTANEOUS INJECTION
- (i) Usual site—arm or abdomen.
- (ii) Clean skin at site with solution of Cetrimide, Hibitane or 70% Alcohol.
- (iii) Fill syringe to dose ordered (in presence of another person) and expel air.
- (iv) Have dose checked by another person. This must be a doctor or State-registered nurse if drug subject to the Dangerous Drugs Act is used.
- (v) Skin is held taut and needle inserted at 45° with the bevel upward.
- (vi) Inject fluid gently and evenly and then withdraw needle smoothly.

(*b*) INTRAMUSCULAR INJECTION
- (i) Site on outer side of thigh.
- (ii) Clean skin at site with solution of Cetrimide, Hibitane or 70% Alcohol.
- (iii) Fill syringe to dose ordered and expel air.
- (iv) Have dose checked by another person (see Subcutaneous Injection (iv) above).
- (v) Insert needle at right angles to skin and to depth of 1½ inches.
- (vi) Draw back plunger to make sure needle is not in blood vessel.
- (vii) Inject drug and then withdraw needle.
- (viii) Massage site gently.

Twenty-two Nursing Procedures is a booklet published by the Wessex Regional Hospital Board (see *Nursing Times*, October 6 and 13, for Parts 1 and 2 respectively).

Pictures show members of the Winchester Group, NHSR, photographed at the Royal Hampshire County Hospital.

PROCEDURE M—CONTINUOUS INTRAVENOUS INFUSION

This is a **CATEGORY III** procedure prepared by trained NHSR Auxiliaries but carried out by a doctor or State-registered nurse.

1. Equipment Required:
- (1) Disposable recipient set.
- (2) Fluid for infusion.
- (3) Antiseptic lotion, i.e., ½% solution of Cetrimide, Hibitane or 70% Alcohol.
- (4) Syringe and local anaesthetic.
- (5) Scalpel.
- (6) Two pairs of mosquito artery forceps and one pair of non-toothed dissecting forceps.
- (7) Aneurism needle.
- (8) Scissors.
- (9) Catgut ligature.
- (10) Skin suture and needles.
- (11) Swabs and gauze dressings.
- (12) Rubber tubing as tourniquet.
- (13) Adhesive plaster.
- (14) Padded splint.

Cannulae (not illustrated) or polythene tubing.

2. Object:
To run the fluid concerned into a vein.

3. Symptoms:
The body may lose fluid in the following ways:
- (*a*) By haemorrhage.
- (*b*) By oozing of plasma from burnt or scalded surfaces.
- (*c*) By vomiting.
- (*d*) By diarrhoea.
- (*e*) By excessive sweating in certain diseases.

In mass casualties the most likely causes are haemorrhage and burns. It must be remembered that, in addition to fluid, blood cells, foodstuffs (glucose, protein) and salt are lost. Therefore the fluid given to replace the loss must have, as nearly as possible, all these components.

4. Method:
(*a*) The fluids which can be given are:
(i) Blood. (ii) Plasma. (iii) Dextran. (iv) Saline. (v) Glucose-saline.

(*b*) A suitable vein in the forearm is chosen. The arm is supported and immobilized on a padded splint, the tourniquet is placed around the upper arm in position but not tightened, the skin over the vein is cleaned. The drip stand is placed in position with the bottle clip and bottle in place. The doctor washes and dries his hands and lifts the giving set out of the container which is held by the auxiliary. The set is then connected to the bottle of fluid and the flow is commenced and regulated. The tube is then clipped with the artery forceps. The tourniquet is tightened and the needle is inserted into the vein. Blood will be seen to flow from the tube when the needle is correctly inserted. The tube from the bottle is connected to the tube on the needle. The tourniquet is released. The artery forceps is released and the flow regulated to the desired rate which will be ordered by the doctor. This is usually 60 drops per minute but may be quicker if the patient is in urgent need.

The type of fluid or the blood group of a blood transfusion must always be checked by another person before changing bottles.

A senior member of the Red Cross, Mrs. Dare Bryan, who helps to train the auxiliaries, explains the use of equipment required for venesection.

PROCEDURE M (cont.)

5. **Care of the Patient during the Infusion:** The patient must be kept under constant observation and any signs of distress, blueness, shivering, pain or nausea reported immediately.

6. **Care of the Apparatus:** The flow of fluid should be watched and the bottle changed when it becomes nearly empty.

   NOTE.—CHANGING BOTTLES: THE TYPE OF FLUID OR THE BLOOD GROUP OF A BLOOD TRANSFUSION SHOULD ALWAYS BE CHECKED BY ANOTHER PERSON BEFORE CHANGING BOTTLES.

7. **Venesection:** It may sometimes be necessary to cut down on to a vein (i.e. venesection) instead of doing a venepuncture in order to give intravenous fluids. This may be because:
   (*a*) The veins are so collapsed that a needle cannot be inserted, or
   (*b*) Fluids have to be given over a long period of time.
   The patient is prepared as for venepuncture and the cutting down is done by the doctor. After he has inserted the cannula and tied it in, the wound is dressed in the normal way. The after-care of the patient is as for venepuncture.

DEADLY FUNGI

A WARNING not to try to identify edible mushroo colour alone appeared in *The Lancet* of September 16, article on mushroom poi from the Royal Victo firmary, Newcastle, a no case of poisoning was des but the fungus concerned *nita phalloides*, has been r sible for a number of d It can be identified b presence of both a 'ring' 'volva', as shown in the tration.

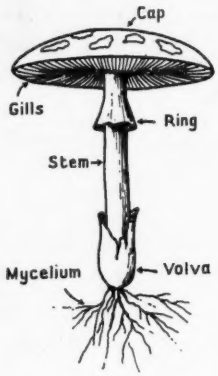

However, it is suggeste the safest method of obt mushrooms is to buy the vated variety. Those wh fer to collect fresh field should avoid those gr near trees, should pick mature specimens, and should make sure there is no present. Since the volva is often obscured by soil the specimen should be dug up and shaken free of soil b inspection.

TALKING POINT

FROM SOME OF THE CORRESPONDENCE that has appeared in our columns you would think that universities were places of unbridled licence, where the students were free to indulge in riotous living till 4 o'clock in the morning. (And what makes people assume that night is the only time for an orgy, anyway?)

We feel that it is time this impression was corrected. After all, the editor stated in a recent leading article that it was not the task of a professional journal to entertain and divert. We were impressed by this, and we have pooled our knowledge of student nurses and students to present a few facts.

Some people feel that the regulations and discipline of a nurses home compare unfavourably with those of a college or hall of residence for women university students. Well, actually, the places where undergraduates live are rather dreary and subfusc. The principal of one Oxbridge women's college says that the students take it in turns to stay up to unlock the door for those who have late passes. The pantry, in those places that boast such a luxury, is locked at 10 or 10.30, and anyone working desperately on an essay till 2 a.m. will have no chance of a glass of milk or of boiling a kettle for a nice cuppa.

Another thing about the places where women undergraduates live—there's never enough hot water. And the beds usually have very well-worn hair mattresses—one wouldn't be surprised to find signatures on them, as on school desks: 'A. Smith, 1897'.

Despite this lack of material comforts, it is a str thing that as more and more nurses in training wa live out, so students of universities seem more and m to want to live in. If they don't live in they live in di where they have a certain amount of freedom, dep ing on the landlady, and where they are also lonel shut in with a companion who makes a noise when eats, or talks all the time when they are trying to w Or they live at home, and then they want to liv digs where they think they would be able to w without the eternal family routine of 'Will you la table' just when they have really at last got dow St. Thomas Aquinas and the Aristotelians.

What many university students want and need, probably they do not fully realize it, is to belong community, not only of the mind, but of life as a wh They want to live in, and there are places for only a Forget those pictures of the scout making up o roaring coal fire in one's rooms on Tom Quad—it never been like that for women students, and no many men. It's usually a lukewarm bath twice a we institutional food, working till 2 a.m. by an electric for which one pays, or shivering in three jerseys an dressing-gown. But women undergraduates still w to live in.

Perhaps student nurses would appreciate their co forts more if they had to fight for them, if to live in gilded cage of a nurses home was a privilege.

WRANGLER AND CANDI

An Experiment at Chesterfield Royal Hospital

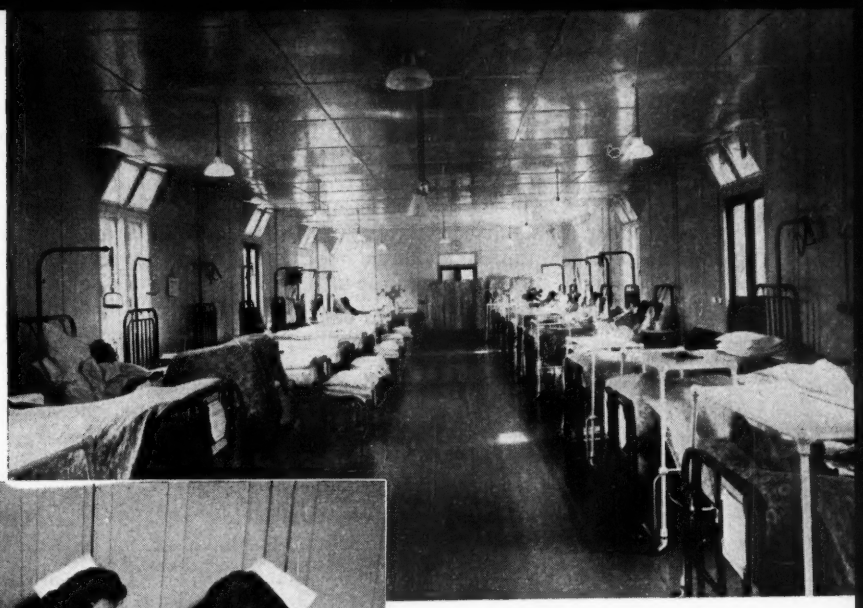

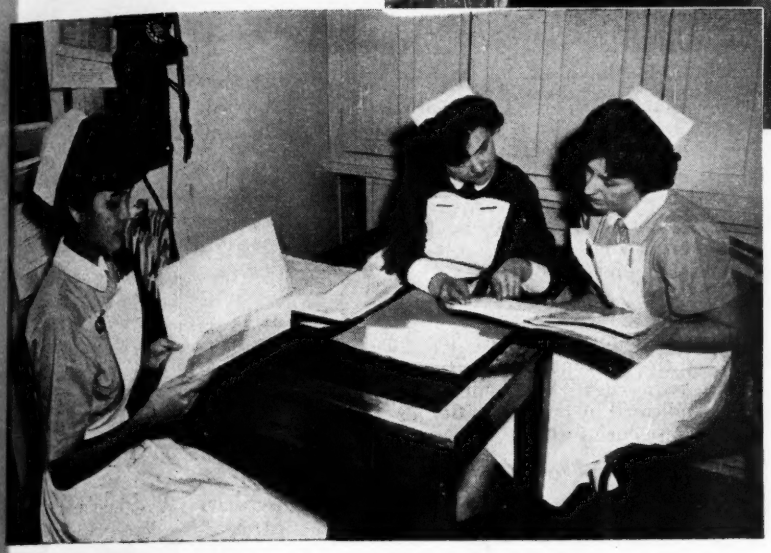

The experiment included a 'quiet hour' for the patients after lunch every day, and the ward sister was able to set aside this time to teach the student nurses about the patients' histories.

Changing the Patients' Day

E. E. HORTON, S.R.N., R.S.C.N., Matron, Chesterfield Royal Hospital

ATTEMPTS at the Chesterfield Royal Hospital to implement the later calling of in-patients and other suggestions of the Ministry's document *The Pattern of the In-patient's Day** have so far hit only one snag: the patients themselves object to being asked to stay in bed as late as 7 a.m.

The initial experiment, involving a female surgical ward, was launched in March 1961. Calling time was advanced from 6 a.m. to 6.30 a.m. and all the patients in this ward were notified, in writing, of what was happening. But after four days the ward returned to the old routine—at the request of the patients.

The hospital serves an area with a population of about 1¼ million, with the men principally engaged in heavy industry, coal-mining and agriculture. We have come to the conclusion that the majority of our patients are used to waking early and continue to do so when in hospital.

Reducing Early Morning Activity

Throughout the hospital a plan for reducing early morning activity was put into operation, by agreement with the Medical Advisory Committee. I considered that the morning rush hour could be delayed if the taking of temperatures, pulse and respiration rates were confined to those patients on four-hourly charts—

*'*The Pattern of the In-patient's Day'. Report of Standing Nursing divisory Committee, Central Health Services Council. HMSO, 2s.*

those who were ill, for operation or for discharge.

Later in the same month, *The Pattern of the In-patient's Day* was published, and its recommendations were studied in detail by the sisters and myself—and by the student nurses of each year. A cross-section of patients was also consulted. Valuable information came from the students and from the patients, in one or two instances revealing practices which had become almost 'traditional' at the hospital, and virtually forgotten by the people in charge.

With the results of this survey in hand, it was agreed that the time was ripe for changes in the existing routine and a plan was drawn up. With the backing Medical Advisory Committee, the Management mittee was asked if the proposed new routine co tried on one ward, with a view to its adoption throughout the hospital—subject to any adapt suggested after a period of trial and error.

The ward chosen was a busy, male surgical w 21 beds and an average of 64 admissions monthly. are three operating lists each week, and the ward in emergencies on eight days out of every 14—incl head injuries but not genito-urinary cases. Satisf patients leave the ward for a pre-convalescent

Time	Nurses and Nursing Auxiliaries	Orderlies	Domestic
During night	Senior nurse—do dispensary for morning.	Clean bath and sinks, clean bed-pans and urinals. Mop all annexes. Put out clean hand towels, rearrange flowers.	
a.m. 5	Senior nurse—begin ward report. Junior nurse—put bowls, instruments, etc., in sterilizer for morning dressings, having previously sterilized Cheatles, forceps and scrub bowls.		
6	Bath, treat pressure areas, mouth toilet and make beds of ill patients, taking their TPR and carrying out any treatment required. (The patients to be bathed will be indicated by day sister and will include admissions during the night.)	Tea for any patients awake. Early morning breakfasts as directed. Prepare bread and butter for breakfasts. Help nurses with baths.	
7	Senior nurse—dressings, 6-hourly. Medicines, 6-hourly. Complete day report. Write office report. Junior nurse—take and chart remaining TPRs. Only TPRs of operation cases, patients for discharge and transfer to convalescent home need be taken, and those on 4-hourly charts. Injections, 6-hourly. Treatments, 6-hourly.	Tea for all patients. Collect water jugs and glasses. Toilet round. Give wash bowls and mouthwashes to bed patients not already bathed, and collect same.	Wash jugs and gla Wash early mor crockery. S ward floor.
7.30	Day sister on duty. Read report. Help night nurses to finish. Staff nurse sets trolleys. Remaining day staff prepare breakfasts.	Day orderly on duty. Help with dusting and tidying ward.	
7.55	Serve breakfasts.	Help serve breakfasts.	
8	Sister receives report from night nurse. Ward round with her.		
8.10	Sister gives report and daily instructions to all nursing staff.	Collect breakfast dishes. Help polish ward floor.	Help collect break dishes. Polish w floor.
8.40	Staff nurse and student nurse commence skin preps. for operation. Toilet round. Junior nurse gives mouthwashes and changes sputum mugs. Other nurses tidy beds and make patients comfortable.	Clean locker tops, bed-tables and dust and polish furniture. Give out flowers. Give out milk and water jugs.	Wash breakfast di and thorough clean kitchen.
9	Nurses lunch. Part-time staff nurse on duty. Medicine round. Take patients to theatre. Responsible for new admissions and setting		

on the third or fourth post-operative day. (At the hospital we have a post-operative recovery room in use.)

The Patients' Point of View

The experiment began at midnight on July 31, and again all patients were notified of the changes that were to take place. From the patients' point of view, the principal changes have involved longer and more flexible visiting hours and an hour of complete rest in the afternoon. This latter provision has been particularly appreciated. During this hour, no one—doctors and nursing staff included—is allowed in the ward except in cases of emergency.

This hour has been used to good advantage by the nursing staff. For the first time for many years, the sister has been able to devote a fixed period of each day to the teaching of student nurses. Previously, formal instruction had to be left to any odd moment that could be found.

The nurses have also appreciated the fact that the implementation of a new routine has given them clearly

(*concluded on next page*)

Time	Nurses and Nursing Auxiliaries	Orderlies	Domestic
	trolleys for emergency use, such as catheters, etc.		
9.30 to 12 noon	Staff nurse and student—dressings. Remaining nurses—finish bathings, pressure areas, mouths, etc., of patients confined to bed. (Refer to sister's instructions.) Treat pressure areas and mouth toilet to all ill patients.	Give out lunch trays at 11.30 a.m. and prepare for serving lunches.	Scrub through all annexes.
12 noon	Ward closed. 6-hourly medicines and injections. Sister serves lunches.	Help with lunches.	Sweep ward. Wash lunch dishes.
p.m. 12.30–1	Collecting lunch dishes. General tidying of ward. Toilet round.	Wash bowls.	
2	Patients' rest hour. (Staff not in ward unless ill patients requiring attention. Time spent reading case notes and discussing treatments.) Nursing auxiliaries—tidying in annexes.	Lunch.	Off-duty 1.30 p.m.
2–3.30	4-hourly TPRs. Medicines. Bedmaking for up-patients. Beds made, patients washed, pressure areas treated of patients bathed by night staff. Treat pressure areas of remaining bed patients.	Prepare tea trolley. Help with beds.	
3.30–4	Patients' teas.	Help serve patients' teas.	
4–4.30	Wash bowls to all bed patients able to wash themselves. Mouthwashes. Toilet round.	Collect tea dishes. Help with wash bowls.	
4.30–6.15	*Senior nurse*—take and record all TPRs. Medicine round. B.D. dressings. *Second nurse*—injections. *Remaining nurses*—make beds, wash and treat pressure areas of patients bathed by day staff.	Help with bed-making. Dust tables and locker tops.	Wash tea things. Prepare supper trolleys.
6.15–6.45	Change patients' drinking water. Patients' suppers.	Give out supper crockery.	
6.45–7	Tidy ward. Toilet round.	Give wash bowls.	Evening domestic sweeps ward floor.
7–8	Senior Student nurse—office report. Nurse or auxiliary—pack drums. Empty sterilizer, washing and drying bowls and instruments.	Orderlies' supper 7.30–8 p.m.	Wash supper dishes.
8–9	Beds tidied and pressure areas of ill patients treated. Toilet round, give wash bowls. Report to night nurse. Off duty.	Remove flowers. Help with pressure areas. Prepare evening drinks (these to be given out after 9 p.m.).	Tidy kitchen.

defined instructions regarding their duties and the routine of the ward work.

The new visiting times have been greatly appreciated by the patients. Visiting is now permitted on Monday to Friday from 2.30 to 3 p.m.; from 5.30 to 6 p.m. and from 7 to 7.30 p.m., replacing the old system of one half-hour period in the evening. Weekend visiting has remained at 2 to 3.30 p.m. on Saturdays and Sundays.

Personally, I would have liked to have open visiting between 2 p.m. and 8 p.m. and our experience on this ward confirms my theory that, after an initial period, the difficulties imposed by open visiting would resolve themselves.

By the new timetable we have cut out the great rush of visitors at the single evening session when, traditionally, great efforts were made to get the ward spick-and-span before the visitors arrived. With such a short visiting time, the rush of visitors was unpopular with the nurses and, sometimes, with the patients.

Under the new system, patients are now commenting that they find the weekends (with only afternoon visiting) to be comparatively dull.

Easier Visiting for Patients' Families

The institution of afternoon visiting in the week is also making it easier for patients' families. Men with children say that their wives find afternoon visits much more convenient, and so do the wives of the elderly men. Those coming in from rural areas find public transport facilities easier in the afternoons.

The visiting at three different times has not interfered with the ward work. There are always a few patients without visitors at any given time who can be given nursing attention.

In addition to expressing appreciation of the revised visiting, patients have commented very favourably on the rest in the middle of the day. The patients are obviously getting more rest—and it is found that up-patients are quite ready to go to bed and sleep by the early afternoon.

Beds are not made unnecessarily and this is giving the nurses more time to attend to those patients who are ill.

The sole disadvantage of the scheme so far is th many up-patients object to staying in bed until 7 a.m and those confined to bed are also wide awake. I p this down to their early rising habits at home and to th fact that they get more rest and lead a less energetic li while in hospital.

A suggestion book has been provided in the ward b has attracted little comment from patients. The ent entries so far express appreciation of the afternoon v and disgust with the 'long lie in' in the morning.

The experiment has been successfully implemen in this ward with the following staff:

DAY DUTY (21 beds)

One sister—covering the ward from 8 a.m. to 9 p with three hours off duty each day and two day each week.

One staff nurse and three student nurses—coverin ward from 7.30 a.m. to 9 p.m. with three hours each day and two days each week.

Three nursing auxiliaries—two work a two-shift sys of 7 a.m. to 5 p.m. and 12.30 p.m. to 10 p.m. days off each week. The third relieves during off-duty time of the other two.

One part-time staff nurse—working 9 a.m. to 4.30 p daily (no Saturdays or Sundays).

Two ward orderlies—working a shift system 7 a.m 3.30 p.m. and 2 to 10 p.m. (no Saturdays or S days).

Two cleaners—one working 7 a.m. to 1.30 p.m. other from 5 to 8 p.m. daily.

NIGHT DUTY

Two student nurses—working 9 p.m. to 8 a.m. five nights off each fortnight, and acting as rel each other.

One ward orderly—working 10 p.m. to 7.30 a.m. two nights off each week.

A brief outline of the scheme is given below.

OLD ROUTINE

Patients were called at 6 a.m. All TPRs were taken twice daily. Beds were made by the night nurse between 6 and 7.30 in the morning and again—often unnecessarily—in the late afternoon.

At times it was not possible to blanket bath all ill patients—occasionally this could not be done more than twice a week.

The great rush of visitors at the single visiting period (7.15 to 7.45 p.m.) was unpopular both with nurses and, sometimes, patients.

NEW ROUTINE

Patients are called at 7 a.m. with the exception of selected ill patients who day sister instructs the night nurse to blanket bath from 6 a.m. The night n generally have four blanket baths to do and all treatments to these patien carried out at this time—including bedmaking. Only four-hourly tempera (and of patients for operation that day) are taken. The night nurse tidies bed

All patients confined to bed have a daily blanket bath and, again, all t ments are carried out at this time if it is possible, thus avoiding unnec disturbance.

More cleaning is done at night, including bedpans, urinals, sluice, and b room. This gives the orderlies more time to help on the ward during the

A very careful study has been made of the ill effect of cleaning at night. T have been no complaints of excessive noise and it is generally thought th the sluice room is well away from the ward, the cleaning of its contents do disturb the patients.

THE COUNTY HOSPITAL

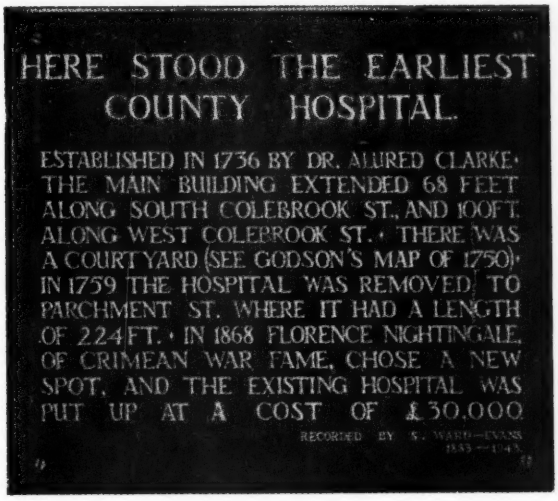

The Royal Hampshire County Hospital celebrates its 225th Anniversary

THE VERY WORD 'WINCHESTER' evokes an atmosphere of history and tradition. The Royal Hampshire County Hospital is a fitting part of the Winchester scene. The oldest provincial hospital in the English-speaking world, 'the County Hospital' celebrated its two and a quarter centenary on St. Luke's Day last Wednesday.

While justly proud of its tradition, this hospital of 400 beds is equally proud of its progress. The new and the old march together here in harmony. This is true of medical and nursing practice as well as of equipment and buildings.

The catering block which was completed in 1959 is a good illustration of the hospital's forward trend. The dining-room with its cafeteria service is used by all hospital staff and is well liked by them. Speaking of it with enthusiasm, the matron, Miss E. A. Pope, said, 'It has enormous advantages and everyone is happy.' The catering staff take great pride in their gleaming new kitchens, and in the service they give. They are able to provide a better standard of food and greater selection. The charge for a four-course lunch with a choice of main dishes is 2s. 2d. Resident nursing staff, of course, do not pay for individual

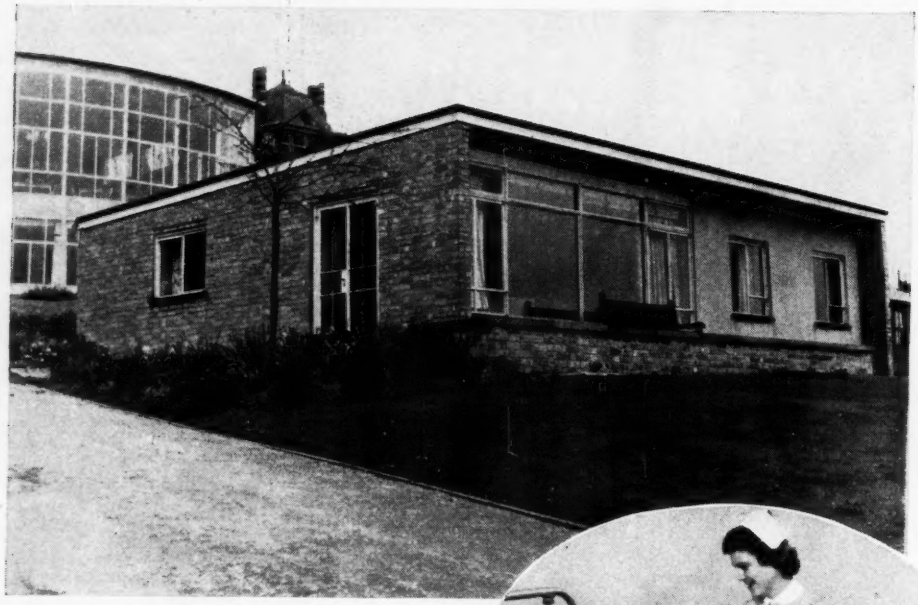

Richard Knox Lodge. Behind can be seen the curved windows of the dining-room and lounge.

The hospital shop, in a corner of the lounge, sells a wide range of goods as well as tea, coffee and snacks. The lounge is open at all times and, apart from all grades of staff, is much appreciated by patients' visitors.

meals which are included in their boa charges.

Winchester was typically way ahead i catering block. A pipe-dream of the gro a very long time, it has been in use for Only now, and in some cases reluct hospitals contemplating a similar servic

Not many hospitals, however, will be their dining-room outlook. The one commands as fine a view as any to be fou The hillside site was chosen by Mi Through the vast curved windows of th and of the lounge below, the lovely Ham side can be seen stretching for mile upon m

Distance and travel make accommod

Day or night, the lounge is rarely empty. Miss E. A. Pope, matron, relaxes over coffee with Miss I. D. Matthews, head almoner, and Mr. T. A. Perkins, hospital secretary.

The Epilogue, conducted by the Rev. W. Bush, Free Church chaplain.

This is one of the three-bed wards which has resulted from clever conversion of the old 36-bed ENT ward. Two new features: the curtains are fibre glass, the nurse's cap and collar are of paper.

Speed of service and choice of dishes—the cafeteria system has proved successful and popular.

tives an especially important part of the hospital. In 1957, the Richard Knox Lodge was built at a cost of £5,000. The money was given by the Winchester and District Hospital Contributory Scheme as a memorial to its 'founders, secretaries and collectors', and named after the late chairman. Comfortably and attractively furnished, it can accommodate eight people. Relatives who stay there cannot praise its benefit too highly. There was the mother, for instance, feeding her sick child, for whom the journey to and from Andover several times a day would have been impossible.

Appreciation of *their* hospital is not confined by the patients and visitors only to the new things. The beautiful chapel, part of the original building, is used by them often and regularly. Particular gratitude is expressed for the Epilogue given by nurses in the chapel twice a week at a quarter past nine, lasting 15 minutes. It is conducted by the Free Church chaplain but arranged and organized by the nurses themselves. Sometimes the group may be from one department such as maternity, or all ward sisters, but more often a representative cross-section.

There are many examples here of kindly understanding effecting a good balance with efficiency. Small wonder the hospital has an enviable reputation for friendliness as well as competence. From the moment student nurses start training, and every other member of the hospital staff for that matter, all are encouraged to consider themselves equally responsible members of the hospital 'proud to uphold the good name and high standards of The County Hospital.'

MIDWIFE

Pitfalls in Antenatal Care

FLORA BRIDGE, F.R.C.S., Consultant Obstetrician and Gynaecologist, Southend-on-Sea General Hospital

IN HALF a working lifetime I have myself made, and seen made, many errors and have seen the concept of antenatal care alter in a radical way although much of our basic knowledge and ignorance remain unaltered. A wind of change has been blowing and as a result our attitude to this aspect of our work has altered, greatly to the benefit of our patients.

Taking first things first, the very diagnosis of pregnancy can be in error. Pseudocyesis is still met not uncommonly and may be attended with heartbreak for the patient, especially when the doctor or midwife confirms her suspicions without due caution. In particular, one must not take pregnancy on trust in the older woman or in the very obese. In gross obesity there is often dysfunction of the pituitary with consequent irregularities of menstruation. Such patients often give a history of repeated miscarriage but when one goes carefully into the history these pregnancies may never have been confirmed. One of my problems as a consultant is that such patients are not infrequently tre by their doctors with various progesterone-type d and this further delays menstruation.

Diagnosis of twins, as in the case of this patient who is exercising at an antenatal class, calls for hospital confinement as complications are more frequent in multiple pregnancy.

'In no department of medicine is one so liable to drift into careless ways . . .' says Miss Bridge, and goes on to emphasize that the price of our low maternal death rate is eternal vigilance.

In the older woman in her forties, amenorrhoea m be due to the onset of the menopause and the depos of fat may hoodwink the attendants. An equally co mon error shows the reverse of the medal when, in f amenorrhoea *is* due to pregnancy but the patien blandly reassured that she is in the menopause. T only sure guide is careful examination, and if there doubt a pregnancy test with a test animal. The sa applies to the overweight woman who may never h had regular periods. In this connection I well remem a patient admitted during the war as a medical em gency in coma. She was single and had never menst ated; she was a colossal size. Just before she died delivered a stillborn foetus and the death was, of cou due to eclampsia.

'To make Childbearing Safe'

To pass now to more everyday matters. The prim object of antenatal care is so to care for the mo during pregnancy as to make childbearing safe for and for the child to be born. I shall for the purpose this article omit any reference to the educational welfare aspects of our work. Those of us whose train in midwifery started many years ago will recall h great an emphasis was then placed on the pu obstetric side of antenatal care. One must remem that prenatal care was still an innovation and o generally adopted after the First World War. Gre experience has shown that it is the general health of mother which is of paramount importance. One circumvent mechanical difficulty in a fit woman one cannot rapidly reverse the effects of bad d neglected toxaemia, chronic anaemia or heart fail

The correct decision as to whether a baby shall born at home or in hospital is the most important si contribution one can make to the safety of mother a child. The matter should be considered at the

interview we have with our patient.

The Report on Confidential Inquiries into Maternal Deaths in England and Wales gives clear advice about where the birth should take place by showing the classes of mother who are at most risk, remembering always that danger to the mother spells danger to the foetus. Not only maternal mortality but perinatal mortality is of significance to indicate the risks of child-bearing and they go hand in hand. The report constantly emphasizes the greater risk to the older mother, the primigravida of 30, any mother over 35 years and women having their fifth or more child. Then previous medical and obstetric history gives guidance as to booking; patients with heart disease, however slight, essential hypertension, renal disease, diabetes. On the obstetric side, a history of severe toxaemia, stillbirths, Caesarean section, difficult forceps delivery, retained placenta and post-partum haemorrhage indicate the need for hospital confinement. So does twin pregnancy, for all the complications of pregnancy are more frequent and the perinatal mortality of twin births is in the region of 20—30 per cent.

As regards Caesarean section, the modern dictum is not 'Once a Caesar always a Caesar' but once a Caesar always a hospital delivery, no matter whether a normal delivery has taken place subsequently, for the scar always remains a potential danger and may rupture.

One must remember the likelihood of contracted pelvis in the small mother of five foot and less and the need to measure the pelvis with the foetal head. The breech that one cannot correct should always be booked; the delivery will be at least as dangerous to the child in the multipara as in the primigravida and the persistently unstable lie warns us of sinister possibilities such as disproportion or placenta praevia.

'Mental Blindness'

A frequent mistake one notices even in one's own clinics, especially where patients are seen by different members of the staff, is failure to give proper treatment for an observed abnormality. For instance, a low haemoglobin is found but treatment is delayed until dangerously near term, or treatment may be given but there is failure to check that the response is satisfactory. Another instance of this mental blindness is to note a raised blood pressure or other evidence of toxaemia and fail to treat it adequately or to call in further advice. I can think of not one but of many patients, referred to hospital by their doctors, whose toxaemia had been treated by bed rest and other measures at home for far too long. In some cases the patient was referred because of intra-uterine death which could have been prevented by timely induction.

Another type of deficiency to which we are all liable is to adhere blindly to a rigid system. We are taught and teach that mothers should be examined at four-weekly intervals up to 28 weeks, then fortnightly, then every week until delivery. These intervals, however, only apply to the healthy normal patient. As soon as deviation from the normal occurs we must see her more often.

FLUID BALANCE

'Discuss the importance of recording fluid intake and output. By what methods may fluids be given in the post-operative period? Mention the advantages and disadvantages of each method.'

Student nurses who possess a copy of the *Nursing Times* reprint 'Fluid Balance' by Dr. Warren would have had no difficulty with this question from the October State Final surgery paper. It will doubtless appear again, in a slightly different form, in another Final examination paper.

Obtainable from the Manager, *Nursing Times*, St. Martin's Street, W.C.2, 2s. 3d., postage 4d.

When, for instance, we tell a mother to rest or diet because of excess weight gain, rise of blood pressure and the like, we should arrange to see her again in a week at most, regardless of the duration of the pregnancy. Failure to do so may result in a very severe case of toxaemia with all its risks to mother and baby. Always remember that toxaemia is the greatest single cause of wasted foetal life.

The older woman who is hypertensive, even if there is no overt superadded toxaemia, is at great risk both of sudden eclampsia and accidental antepartum haemorrhage. Even when at complete rest in hospital she is not entirely safe and the survival of the baby is uncertain. She should always be under expert supervision.

Sometimes we become so intent on one aspect of a case that we fail to see another obvious danger. This happened to one of my patients who sustained a complete rupture of the uterus two weeks before the labour was due. We had been so concerned with her previous history of eclampsia that the rupture of a previous classical Caesarean scar took us by surprise.

Maturity of the Pregnancy

How often do we meet a patient who says 'Doctor has changed my dates' or 'Nurse says it will come early.' This is not a good thing and really shows a lack of logical thinking on the part of the attendant. The time to assess duration of pregnancy is as early as possible, when the date of the last period is fresh in the patient's mind, when one can estimate bimanually, with considerable accuracy, the size of the uterus as being eight, 10, 12 weeks or more and when the dates of quickening and of first hearing the foetal heart add their quota of evidence. These observations, which should all be carefully recorded, may be of inestimable value at the end of pregnancy when the question of induction for postmaturity or toxaemia may arise. The foetus that grows slowly has an insufficient placenta. This is often part of the toxaemia syndrome or of hypertensive disease and may be a warning to us to go ahead with induction and not to delay it. While we wait for the foetus to grow it may die.

What about the overlarge pregnancy? Here we may have twins, hydramnios, a malpresentation, an abnor-

'We are taught and teach that mothers should be examined at four-weekly intervals up to 28 weeks, then fortnightly, then every week until delivery. These intervals, however, only apply to the healthy normal patient. As soon as deviation from the normal occurs we must see her more often.'

mal foetus, the mother may be a diabetic or a pre-diabetic. All this is not to say that we should not scrutinize, at any stage in the pregnancy, the reasons we had originally for giving the expected date of delivery. The most elementary mistakes are sometimes made in the calculation and appear very obvious when the notes are studied at a later date.

I would like further to emphasize the value of early observations and their records as a basis for subsequent comparison. This is especially valuable in the case of blood pressure, weight and urine testing.

In no department of medicine is one so liable to drift into careless ways and into assuming that all is normal as in the field of antenatal care. To see great numbers of similar patients tends to induce mental dullness, to avoid which constant vigilance is necessary. This is, in part, why we miss the occasional breech or case of twins. Of course, skill and experience help to prevent this kind of thing. Placenta praevia should be suspected much more often than it is, before the onset of bleeding. Always suspect the high presenting part even in a multipara.

Having the Baby at Home

Finally, a word about the patient who is booked to have her baby at home. She will enjoy advantages which the mother going into hospital misses. In the first place she will have one midwife, who is usually well known to her, in charge throughout the labour and who will stay with her until the birth of her baby. She is not exposed, nor is her baby, to infection by hospital staphylococci. She has more rest and quiet and a less rigid routine than one can give in hospital.

All this is good if she is a healthy young woman with a normal pregnancy and a satisfactory home. But when things go wrong then she is indeed at a disadvantage compared with the mother in hospital. To get expert help will take time and time may be of the essence. How strange it is then that these mothers very frequently get much scantier care than those going into hospital. How often is a haemoglobin estimation entirely omitted or, if taken early, not repeated later in pregnancy. How often is acquiescence wrongly given to attend a patient in her home.

In this matter of home versus hospital the patient's wishes, though important, are not paramount and it is just as much our duty to give proper advice on this matter as on any other. Some patients contribute to their own detriment by refusing our advice but this should be a challenge to us. We must not wash our hands of them and say 'What can I do?' We must reason and persuade, we must follow up, seek co-operation from relatives, their doctor or specialist. There are very few women who remain untouched by a solicitude for their welfare, provided always that we treat them with respect and a regard for their individual dignity.

Above all, in this field of human endeavour we need to think clearly and to think back, to criticize continually our methods and our results if we are to give to the mothers of this country the safety for themselves and their unborn children which their trust in us demands.

Human Relations in Wessex Obstetrics

THE WESSEX RHB NURSING ADVISORY COMMITTEE have been looking at the comments of HMCs on the memorandum *Human Relations in Obstetrics*. It will be recalled that the Minister asked for comments to be sent to him. A recurrent theme was the difficulty of overcrowding and poor conditions arising from inadequate accommodation. One of the proposals to help such problems was the decision of the Wessex RHB to call a conference between representatives of the Board, HMCs and the local authorities. Some of the subjects that will be discussed will be the changes in the midwifery services due to increased number of hospital confinements; how this has affected domiciliary midwifery and the training of pupils; and the developing pattern of responsibility for health education in obstetrics. It is hoped to hold the conference in Southampton on January 1, and to invite obstetricians, matrons of hospitals and maternity units, superintendent midwives and tutors and the education officer of the CMB.

The Apronless Brigade

The following is a short article sent to us last week by a consultant working in a hospital in a region in the south of England. We feel it should be of interest to our readers in the light of our 'Crisis in Nursing' series.

EXTRACTS are given below of a letter sent round the nursing staff of our hospital group over the signature of the Secretary.

'At the last meeting of the . . . and Establishment Committee it was recommended that an additional post of Assistant Matron be included in the nursing establishment of the . . . Hospital to supersede the present post of home sister.

The duties and responsibilities of the post will include the following:

1. Supervision of all nurses' residential accommodation, including linen, equipment, allocation of rooms, etc.
2. Supervision of sitting-rooms at the . . . Hospital.
3. Responsibility for linen room and all condemning of linen.
4. Responsibility for servery staff and maids.
5. Entertainment of official visitors.
6. Maintenance of records and allocation of duties of nursing auxiliaries.
7. Checking in and writing up of nurses' ward reports.
8. Ward rounds as required.
9. Maintaining nurses' health records and looking after sick nurses.
10. Liaison with laundry superintendent and administration concerning nurses' laundry.
11. Deputising for the housekeeping sister as requested.'

. . . and one might be tempted to add, in the words of the old song, that 'the rest of the time's your own'.

The letter went on to ask that members of the staff interested should apply by a certain date.

Those of us who want our patients properly and continuously nursed and the hospital efficiently run must be prompted to ask at least two questions. First, in which of the above 11 responsibilities is a person with a nurse's training efficiently employed, and secondly, does a nurse's training qualify the holder to undertake any but about three of these responsibilities?

If the answer to the first is that a nurse can be efficiently employed only in the minority, and to the second that she is qualified to act only in the minority also (and I think few will disagree with my view that this is in fact so), then I think something is very wrong indeed.

There is certainly a shortage of nurses, in fact there are insufficient trained ones to go round, and it is therefore of the utmost importance that those we have should be as efficiently employed as possible; they should be either nursing the sick themselves or actively supervising the assistants and auxiliaries who have taken their place in this essential work. We, in hospital, have been slowly forced to accept the ever-growing numbers of assistant matrons and supervisors of one sort or another, women who compose what I call the 'apronless brigade', who have little contact with the patient, often have had little practical nursing experience and are of very little help to the understaffed wards. They are forming a new 'nursing administration' of office workers which I believe we can do without and, in the present staffing situation, can ill afford to supply.

However, so far as the idea has gone, the duties of a limited number of the nursing administration can be justified to some extent. It is when there appears to be a deliberate attempt to create a post and advertise for a nurse to fill it when the majority of the work could be done better, and should be so done, by a lay person, that we ought to protest. I think that this time has now arrived.

I would not have you think that the hospital group concerned is a small or even out-of-date one; quite the contrary. It is not only large but, so far as its nursing side is concerned, likes to be regarded as forward-looking and with ideas ahead of the times; work-study, job-satisfaction, team-nursing and the like are for ever on the lips of the planners. And there seem to be more assistant matrons than ward sisters.

As a doctor interested both in his patients and their comfort and in those who nurse them, I long for the time, now it seems long ago, when the ward sister was a well-trained and competent person responsible, in the nursing sense, directly to the matron or her deputy. She knew her worth, accepted the responsibilities and grew in stature thereby. The increasing number of assistant matrons is sapping her responsibilities and her independence and is forcing her into a progressively junior position without, at the same time, replacing those qualities and abilities which the very term 'ward sister' conjured up. Perhaps a return to sanity in this respect might be a cure-all; there would be so many interesting *nursing* posts going that there would be no applicants for:

AN ASSISTANT MATRON TO SUPERSEDE THE PRESENT POST OF HOME SISTER.

COMMUNICATIONS IN THE HEALTH SERVICE

(*continued from page 1355*)

outlook before admission. Sometimes the consultant could bring peace of mind to a patient for whom there was no cure by telling him so, but at the same time assuring him that all care would be given and all suffering alleviated.

Information and explanation were due also to patients' relatives. There should never be any delay in providing the general practitioner with up-to-date information regarding his patients being treated in hospital. Medical staff should foster in nurses the sense of working in a team, for example, by taking them on a weekly ward round. 'The nurse may be more important in a patient's survival than either the surgeon or doctor.' Mr. Selby-Tulloch wished there was more liaison between the medical and nursing staff and the patient's priest.

'Patients in Wonderland: Hospital Through the Looking Glass' was the title of the next talk, by Mrs. Anne McGhee, lecturer, Nursing Studies Unit, Edinburgh. During recent research a patient had given her a graphic account of his experiences in an outpatient department, in terms of Alice's looking-glass world at the stage where Alice lost her name. (Shades of 'the ulcer in the bottom bed'!) The account was given to Mrs. McGhee to illustrate the anxiety and utter bewilderment experienced in OPD, an unhappy and difficult time for the patient, where he was kept waiting indefinitely without information. Many patients not only did not receive information but felt unwilling to ask for it as so often they were made to feel they were wasting the time of nursing staff. It would be well to remember the therapeutic value of being listened to.

'Patients in Wonderland'

Recently Mrs. McGhee had been looking at the attitude of student nurses to their training, comparing their feelings at the end of training to those they had held in PTS. One of the main reasons given for dissatisfaction was that the hospital situation prevented the opportunity for human relationships. On one particular group of students, 10 were rated by their fellows as the 10 best nurses; of these two were hospital prizewinners: these two were going to leave nursing because they felt unable to get near enough to the patients. Because of this they had lost satisfaction in the job. 'And it gets worse, the more senior you get.' So often, it was the most junior nurse with whom a patient or his relatives could communicate. She recognized their human needs.

Lady Baird, chairman, North-Eastern RHB, Aberdeen, gave a clear, concise picture of 'Communications in the Hospital Service' between government departments, regional boards, management committees, and local health authorities. She said that within a board, administrative organization should be such as to ensure the dissemination of knowledge throughout to all officers and members. How otherwise could assessment of progress be made? Similarly, management committees should be kept fully aware of board policy. 'Don't let them learn about it first in the press.' Certainly, matrons should attend meetings of hospital authorities. It was just common sense. They needed all the information regarding policy and their hospitals.

'Words are among the most important diagnostic and therapeutic agents at a doctor's disposal,' said Dr. Richard Scott, reader in the General Practice Teaching Unit, University of Edinburgh, speaking about the general practitioner. Every aspect of his work required a high level of communication. Sometimes treatment was only a question of information and explanation; when ignorance was dispelled, so was disease. Too often only lip-service was paid to the necessity for teamwork between the three arms of the health service and rarely was anything active done about it. Goodwill alone was not enough; the techniques of consultation and collaboration had to be learned. But the GP must be given the tools to do the job, the most necessary being time.

Mrs. Mary A. McAlister, J.P., convener, Health and Welfare Committee, Corporation of Glasgow, spoke about local authorities. Recent discussion and interest in the work of health visitors showed the same lack of knowledge among many nurses as in years past regarding the work of mental nurses. While she was entirely sympathetic towards the problems of hospital staff shortages, she felt it would be disastrous if health visiting were undertaken by any but trained nurses. The urgent need for more extensive and effective communications affected many local authority problems: home confinements suggested when homes were entirely unsuitable, for example. Some communications were good, however, as was shown by the after-care of patients discharged from hospital.

'The Press and the Public'

In discussing 'The Press and the Public', Mr. Ernest W. Reoch, senior information officer, Department of Health for Scotland, advocated official statements to the press, preferably in writing, from hospitals. 'Too often they have to get news from back doors.' It was better to give the press accurate information from the hospital secretary or his representative, and to give it in ordinary language, not officialese. The press devoted much space to matters of health. There was avid public interest in such matters as new hospital buildings and plans for the future.

This was an excellent conference with excellent speakers, a model of well-planned organization. The Scottish Board of the Royal College of Nursing more than deserved the congratulations it received on the success of the day from Mr. Norman W. Graham, C.B., Under Secretary, Department of Health for Scotland, who was chairman of the conference.

DURING ANAESTHESIA . . .

. . . the patient hands over his body and his personality to his doctors and nurses and gives them a tremendous responsibility. Dr. Brian Johnson, consultant anaesthetist, discusses the duties of the nurse with the anaesthetized patient in a *Nursing Times* reprint THE NURSE AND THE ANAESTHETIC, price 2s. 3d., postage 4d., from the Manager, *Nursing Times*, St. Martin's Street, London, W.C.2.

Letters to the Editor

A CHANGE OF POLICY?

MADAM.—I imagine that quite a number of matrons and tutors have recently been made to *think* and, if they are like me, perhaps this is a good thing.

I am wondering now if our professional organization is going to suggest some revolutionary changes to our statutory body. On the one hand the GNC is asking us (in some schools) to send the student nurses off for three different secondments. During these secondments it is expected that lectures and tutorials will be given; in obstetrics a very high proportion is expected to be theory.

As the hours of practical work go down, and holidays increase, the student nurse may soon be spending only 18 months in her parent hospital. It is increasingly difficult to see that they are getting the requisite experience and being adequately supervised.

Now our professional organization is suggesting that these 'students' are to be given prizes, rather like at a four-year-old's birthday party, when everyone must have a present lest tears be shed. This seems to me either a gross insult to the students or a subtle way of preparing us for a completely different approach. We are increasing the theoretical part of the syllabus, yet decreasing the chance of practical experience, while increasing the students' free time.

Are we about to be asked to abandon the present three-year training and instead have everyone who wants to nurse coming into the hospital to do the best they can, while giving an 'overtime bonus' to those who choose to spend their free time discovering the theory that lies behind the practice? This might, of course, take the place of the present custom of student nurses doing 'overtime' in such outside jobs as washing up in hotels, etc.

I am rather intrigued as to what will happen next.

AWAKENING TUTOR.

Yorkshire.

* * *

MADAM.—In December of last year I wrote asking what was the purpose of the RCN in setting up a Working Party on Nurse Education as I was under the impression that basic nurse training was the concern of the General Nursing Council.

As the College has now assented to proposals asking that nurses in training should receive from £9 to £12 a week, and be given a proficiency award for passing statutory examinations, I presume that the Working Party has come to the conclusion that the nurse in training is not a student at all, but just a paid pair of hands. This salary proposal consolidates her position as an employee.

As this is a complete *volte face* of all previous policy, should not more publicity have been given to it? After all, if we are about to have a unified professional organization this is the attitude to nurse education that we shall have to present to the international nursing world.

When I wrote before, I signed myself 'Confused Reader'; I must confess that I am

STILL CONFUSED.

London.

[The Committee on Nurse Education has not yet commenced its deliberations.—EDITOR.]

FOUL MEANS OR FAIR?

MADAM.—Readers of the *Nursing Times* in recent weeks must have felt increasing perturbation and confusion at the disarray of the nursing profession at the moment. The attitude of the National Council of Nurses and the Royal College of Nursing towards each other augurs ill for our new representative body, which seems fated to start under the worst auspices.

Today (October 6) we read that the Staff Side of the Whitley Council is proposing that a first-year student nurse be given £40 for 'proficiency' when she has passed the Preliminary State Examination, which the General Nursing Council itself finds unsatisfactory. On passing the Final Examination she may receive £50 for more 'proficiency' before she has demonstrated as a graduate what ability she possesses.

There are hundreds of ward sisters who have borne for years an increasingly heavy burden; had the proficiency of these faithful servants of the public been recognized everyone would have been pleased.

The present proposal, judging from past experience, would often produce a situation in which a student who failed to gain promotion from her hospital on her ward reports and school examinations receives from the government a large lump sum for 'proficiency'.

W. E. HECTOR.

St. Bartholomew's Hospital.

* * *

MADAM.—I am amazed at the proposed proficiency allowances for student nurses, of £40 on passing the Preliminary Examination and £50 on passing the Final Examination. This would surely encourage nurses to leave hospital as soon as they become State registered, with £90 in hand to spend as they like.

Would it not be much more suitable, if such a large sum of money is available, to use it for the benefit of those who remain in the nursing service, and particularly the hospital service, as trained staff?

The young nurse who is given so many advantages while a student, with a 44-hour week obtained at the expense of the trained staff, is quick to realize that once she is trained she has to work longer hours, with added responsibility, and with much less time or energy to enjoy her recreation.

Those who look after the health—and sickness—of the nursing staff are aware that the incidence of sickness among trained staff is noticeably higher since the reduction of the student nurses' hours.

Is it not time to redress the balance, and show the young nurses that the longer they stay in the hospital service, the greater will be their reward?

ONLY A SISTER.

London.

CRISIS IN NURSING

MADAM.—I am absolutely appalled by the number of unqualified staff doing the work of the State-registered and enrolled nurses in our hospitals today. The total of 27,000 nursing auxiliaries represents half the total of registered nurses working in the hos-

pital service. There is no other profession in this country having a statutory qualification allowing untrained people to undertake qualified work.

There seems to be complete apathy on the part of the Minister of Health to remedy this situation and hardly a protest is heard from the nursing profession.

Referring to Nursing Auxiliary's letter, it is very serious to read that nursing auxiliaries, by law unqualified, are performing such tasks and procedures as 'All types of dressings and treatments, injections, plaster work, care of casualties . . . responsible work in midwifery units.' It appears that the employing authorities using these people put themselves in a very serious position should any of these procedures be given inadequately or in error. The most important point of all this is the patient. It is to be deplored that any patient in a British hospital should receive treatment by unqualified staff. Take for instance the giving of intramuscular injections without adequate knowledge of anatomy and physiology. The danger of this is apparent to any trained person; can the same be said of the nursing auxiliary? Is there any way of knowing? Of course not.

May I advise the nursing auxiliary in question to qualify by the legal means at her disposal, although it would no doubt be a large drop in salary.

What is the reason for the grade of nursing auxiliary taking possession of the hospital nursing service? Surely conditions of employment, salary and professional status of the qualified nurse are much to be desired.

By all means I appeal to authorities to employ less untrained staff and obtain better conditions for trained staff.

ANTHONY J. CARR,
S.R.N., M.R.S.H., Q.N.
Birmingham.

* * *

MADAM.—The unhappy letter of Nursing Auxiliary—hereafter NA—(October 6), demands an answer.

One recalls that a generation ago the dentists, and a century ago the doctors, gained registration; and entrants to these professions have since then accepted the higher standards and disciplines imposed. So it is with entrants for training both for the Register and the Roll.

It would be interesting to have the views of the chief nursing officer of St. John and the matron-in-chief of British Red Cross Society on NA's letter. As a doctor, I value greatly my close links with both movements and am thankful for the steady stream of student and pupil nurses who come from their ranks. It might be well for NA's letter to be discussed at future conferences of nursing officers: for I warn NA that if she insists on 'rights and recognition' she may cause much anxiety amongst the trained nursing officers who so faithfully serve St. John and the Red Cross.

SENs of all ages in the Midlands make the fullest use of the many lectures and films given in hospitals and of the courses held at the Birmingham Education Centre of the RCN. How thankful we are that the Centre is to remain open! Many SENs, including several recent hospital prize-winners, have trained for the Roll on the extended part-time basis which should suit NA very well.

I dread the thought of NA doing any work for others in her present state of mind and venture, through you, Madam, to offer her a return rail ticket to London, so that she may there both find a little gaiety and learn from meeting the headquarters staff and officers of the NASEN, what it means to be an enrolled nurse today.

J. G. BILLINGTON,
Senior Hospital Medical Officer.
Birmingham.

* * *

MADAM.—Nursing Auxiliary (October 6) tells us that there are '4,000 potentials, exhausted trying to find ways of becoming nurses'. This statement is followed by the suggestion that those who have had two years of good practical experience should be eligible for assessment.

To absorb the 'potential' in such a fashion into the ranks of trained nurses would, in my opinion, lead to a crisis in nursing, to say the least of it.

Finally, a pupil nurse receives a considerable amount of classroom instruction. While all theory is coupled with her practical work neither can be excluded.

The sooner this is widely accepted the better. Nursing Auxiliary's letter proves that the nature of SEN training has, by some, not been fully understood yet.

R. SEMMENS,
Tutor, Pupil Nurse Training School,
St. Matthew's Hospital,
London, N.1.

* * *

MADAM.—You will no doubt have an avalanche of letters congratulating Mr. Seale on the excellent analysis he has made of the situation in nursing today, to which I would like to add my personal thanks and congratulations.

All that he says is so true, so right, but why do we have to wait for a medical economist to say it? Is this not what the RCN should be saying and should have been saying years ago? What a good thing it would be if Mr. Seale could represent us on the Whitley Council!

MARGARET A. PATERSON,
Kilmarnock.

* * *

MADAM.—I have been reading with great interest Ann McGhee's book *The Patient's Attitude to Nursing Care*. This should be required reading for every nurse and doctor but in fairness to ourselves one must wonder if too much is being asked of us. It is only adding to the trouble if we are to work under a burden of guilt.

I was discussing this book with a friend of mine who is an obstetric registrar. She is devoted to her job and is an understanding and sympathetic woman but when I saw her the other evening she looked dog tired. She said 'I know all this, but what can we do? At my antenatal clinic this morning I had to see 76 women in two hours with only the help of a very new and inexperienced housemaid. Last night, labour room sister was on duty with only one pupil midwife and we had five deliveries, two of them forceps. I've had only two full nights in bed this week.'

One sees comparable situations on general wards and while I firmly believe in the value of work study and the use of every kind of labour-saving device the fact remains that this draining of one's very life blood by the emotional needs of the patients on top of the physical demands in the hours available is a strain that can become too great to bear.

ATLAS,
London, S.W.12.

Letters (not more than 250 words long) should be addressed to the editor, Nursing Times, Macmillan and Co. Ltd., St. Martin's Street, London, W.C.2. Names and addresses need not be published but must be given.

MARRIED NURSES

MADAM.—I have always enjoyed Wrangler's amusing and understanding articles but alas I have just cancelled my *Nursing Times*. I have resigned my nursing post (and am cutting down on expenses) not because I want to but because domestic demands seem overwhelming.

Why not appeal to ex-nurses' families to release Mum for part-time nursing?

I have given up the struggle against my family's disapproval, after six years' part-time nursing.

I gave my family the whole of my attention until they were 15 years and over, but I find now at the ages of 21+ they demand far more time and attention than ever before.

I miss the pay and the very interesting work, and resent the fact that at home I am an unpaid slave. But I have not the courage to let them muddle along because I'm the one who straightens out the muddles.

I have a vivid imagination and can see a poster on all the hoardings

Help your Mother to Save Lives
Your Hospital Needs Her

—with a picture of middle-aged glamour with a sort of dedicated look, if you know what I mean.

But it would have to be something sensational to convince my husband and family that *I* really was doing something more important than being a housewife.

Ex.

Chesterfield.

THAT EXTRA WEEK

MADAM.—I would like to endorse what Miss M. H. S. Hunter says about shortage of nurses (September 22). There was undoubtedly a shortage when we were working a 48-hour week but the full impact of the acute shortage has become very apparent since the introduction of the 44-hour week.

In order that the student nurse may have a 44-hour week a great many ward sisters have to remain on duty when they should be off duty. It surely cannot be entirely due to lack of organization when so many ward sisters are involved.

The nursing service we are giving the patient has been subjected to much criticism. Whether this be justified or not we should admit that we are failing to give the patient the service he deserves, or that we would like him to receive. Trying to combat this deficiency by staying on duty when we should be off we still fall short of our ideals.

IRIS O. TAIT.

Edinburgh.

* * *

MADAM.—May I reply to Ward Sister (October 6) and defend the statement I made in my letter of September 8.

Like her, I am glad to have an extra week's holiday but that was not the point of my letter. I am concerned because a resolution was passed at the Branches Standing Committee and this resolution has apparently been ignored.

Whether Ward Sister's Branch or my Branch voted *for* the proposal is not the point. A resolution was passed on a majority vote and once that resolution was passed the minority must accept it. As I said in my previous letter, this is a matter of principle and no explanation has yet been given as to why the resolution was set aside.

J.P.C.

S.W.12.

[Considerable confusion exists about the extra week's leave. When the opinion of the Branches was asked about hours of work and annual leave the claim for six weeks' holiday for all nurses (students and trained) was already awaiting decision by the Industrial Court, the original claim having been rejected by the Management Side. Branches who gave their opinion at Portsmouth BSC were almost unanimous that a reduction in the hours of work per week could, at the present time, only result in a lowering of standards of nursing care, and they were therefore against a reduction below the 44 hours; 31 Branches expressed a desire for more annual leave for trained staff.—EDITOR.]

BLOOD DONORS

MADAM.—'The nurse is often in a position to recruit donors' (Additional Nursing Notes to The Anaemias—2, September 8). Would it not be more accurate to say 'The nurse *should be* in a position to recruit donors?' How many nurses working in hospital, the public health services or industry have ever seen a donor session in progress or even know how to become a donor?

The nurse in hospital is dealing with those who are already anxious for the well-being of a dear relative or friend, and possibly because of increased strain at this time are unlikely to spend even half an hour to give blood.

The health visitor or nurse in industry is quite likely to be asked how one can become a blood donor, by these same persons, once their wife, parent or child has recovered, possibly after receiving a blood transfusion.

Can she give them the address of the nearest transfusion centre? This can be found in the telephone directory and enrolment forms may be obtained in Crown post offices.

In spite of all obstacles, blood is requested for ever-increasing purposes. One 'by-pass' operation may need up to 14 or more pints of blood. Sufficient blood of all groups must always be available for mothers and babies, road accidents and emergency operations needing urgent transfusion and sufficient must still be left to cover any major disaster such as the Lewisham rail crash.

O. M. DUNN, Head Nurse.

South London Transfusion Centre,
Sutton, Surrey.

PROCEDURES

MADAM.—I should be most interested to know how the *Nursing Times* Nursing Advisory Panel recommends fixing the sterile towel(s) over the patient's legs (*Nursing Times*, September 22, p. 1218) '. . . from nipple line to knees'. Should it be by a second many-tailed bandage all round, or by two separate hip spicas?

Perhaps the Nursing Advisory Panel needs a new textbook, since it mentions neither the general bath which should immediately precede all surgical operations, nor suppositories, which have replaced enemas (sorry—enemata) in many cases, with relief to both patients and nurses.

If we could amalgamate the two trainings which most nurses seem to have to undertake, and make the same training do, both for nursing the patients and passing examinations, we might find ourselves able to do without the latest addition to the nursing hierarchy (the clinical instructor), and think what a lot of money that would save the Minister. He might spend some of it on more Central Sterile Supply Departments, and that would diminish the need for clinical instructors still further.

J. MANNING, S.R.N.

Ealing, W.5.

[The member of our Panel who contributed the Notes referred to points out that few surgeons now require dressing towels to be applied following preoperative preparation of the skin. It was assumed that the general bath was so much a matter of routine that it did not require separate mention, although suppositories should, of course, have been mentioned, and we apologize for this.—EDITOR.]

Here and There

New Wards at Belfast Children's Hospital

An air-conditioned unit of seven beds for plastic surgery and burns patients is included in the new ward block, opened recently by the Duchess of Abercorn, at the Royal Belfast Hospital for Sick Children. The block consists of 40 beds on two floors and all the wards are designed so that barrier nursing technique can be practised when necessary. The wards are screened from the corridor by glass partitions for observation. On the ground floor all the wards have a verandah and most of the wards above have access to a balcony.

PRIZEGIVINGS

Answers to a questionnaire circulated to readers three years ago asked that we should cease to publish photographs of prizegivings. These were regarded as being of local and domestic interest only. Accordingly we now very rarely publish photographs of prizegiving groups. In the circumstances the editorial staff has regretfully to refuse the many kind invitations to prizegivings that are received.

We are, however, always pleased to learn of new ventures and equipment that are being tried in hospitals and which would have a wide interest for other readers all over the country.

A New Approach to Cadet Courses

An experiment in preparing candidates for the nursing profession has just been completed at Chiswick Polytechnic in co-operation with Hillingdon Hospital, West Middlesex Hospital and the King Edward Memorial Hospital, Ealing.

It started in 1959 when the matrons concerned asked whether cadets attending classes at the Polytechnic could be presented for the GCE examinations at O level.

The outcome of the meeting was a thoroughly revised two-year cadet course. Fourteen students completed the course: all of them were successful in passing the GCE O Level examination in anatomy, physiology and hygiene. In addition 11 of the cadets passed O Level English language and four English literature. The GCE syllabus in mathematics was not considered suitable, so instead a course in 'Hospital Calculations' was followed.

The cadets who took this course have now gone forward to general nurse training in the familiar surroundings of their own hospitals, free from any worry about the Part 1 Preliminary Examination.

Retirements

Two nursing sisters shared the honours at a presentation party at Burton Road Hospital, Dudley, nr. Birmingham. Both Miss E. M. Skelding and Miss R. H. Symons are retiring after 40 years' service given to this hospital—they both joined the nursing staff in 1921 and have seen a 'public institution' grow into a modern, progressive hospital. Gold watches were presented on behalf of the management committee, and Miss S. Troughton Booth, matron, after a special tribute to the two sisters, presented gifts on behalf of the nursing staff. A cake decorated with 40 candles was a feature of the tea for friends and guests which followed.

Insurance for Private Medical Treatment

Subscribers to the Western Provident Association's scheme for private medical treatment can now insure against the cost of private treatment by their family doctor at home, as well as specialist treatment in a hospital or nursing home. This scheme is an optional addition to the existing scheme for specialist treatment and cannot be subscribed to separately. A single subscriber paying an additional subscription of £2 under the new scheme would be eligible to receive benefits amounting up to 50 guineas at the rate of 12s. 6d. for a consultation and five guineas for a minor operation under local anaesthetic.

Among the First . . .

A hospital with as progressive a record as any must be Manchester Victoria Memorial Jewish Hospital, where a new outpatient department (the first in the City of Manchester) was opened earlier this year by the Lord Mayor of London, Sir Bernard Waley-Cohen. In 1930 the hospital had instituted later wakening for patients (7 a.m. instead of 5.30 a.m.) and was one of the first in the country to do so. The hospital claims to have been the very first to establish a 48-hour week for its nurses in 1936. It was established in 1906 with eight beds; now it has over 100 beds.

Jessop Hospital Study Day

Those attending the recent study day (about 50 at each lecture) at the Jessop Hospital for Women, Sheffield, must indeed have felt that they were being kept up to date with medical progress in their field. Professor C. S. Russell, who lectured on 'Foetal Distress and Placental Insufficiency', is engaged on research on this subject. Dr. R. R. Gordon spoke on 'Galactosaemia', dealing also with abnormalities due to recessive genes. There was a challenging talk by Mr. Neville Butler on 'The Results of the Perinatal Survey'—on which he declared that he could talk for eight hours, and the audience wished that were possible. Professor Ingelman-Sundberg, from Stockholm, described the history of midwifery in Sweden, and Mr. T. Smith spoke on 'Modern Hormone Therapy', making an interesting approach to the subject from the different age groups of women.

SNA at CHELTENHAM. A barbecue held by the SNA Unit at Cheltenham General, Eye and Children's Hospital proved very enjoyable. Members have shown great enthusiasm this year, and membership has increased considerably.

Royal College of Nursing

PUBLIC HEALTH SECTION

Residential Conference for Public Health Nursing Administrators and Tutors

Hotel Metropole, Brighton, Sussex, November 9—11

Theme: Principles and Practice of the Practical Training of Students (health visitors and district nurses).

Chairman: Miss E. Stephenson, director, Nursing Studies Unit, Edinburgh University.

Speakers:
Miss E. M. Wearn, superintendent of home nursing service and non-medical supervisor of midwives, Surrey County Council.
Miss J. Akester, superintendent health visitor, Leeds.
Miss R. Hale, principal health visitor tutor, Battersea College of Technology.
Miss P. E. O'Connell, principal health visitor tutor, Southampton University.
Miss E. W. Clewes, district nurse tutor, East London District Nursing Association.
Miss D. P. Guarinto, health visitor, Cambridge.

Concluding address: Living and Working Together, Dr. A. G. Caws, B.SC., PH.D., F.B.P.S., principal lecturer, Department of Health Education, Battersea College of Technology.

The first speaker will deal with the principles involved and subsequent speakers will cover the various practical aspects. Discussion periods will provide ample opportunity for full, frank and constructive discussion and the first session on Saturday morning will take the form of an open forum, with the panel of speakers.

Fee: £9 9s., inclusive of residence. Apply to Miss M. K. Knight, secretary to the Public Health Department, Royal College of Nursing, London, W.1.

Liverpool. Carnegie Clinic, Monday, October 16, 6 p.m. Talk by Miss D. Cubbin, welfare office, Automatic Telephone and Electric Co., Ltd., followed by general meeting.

BRANCHES

Bath. Royal United Hospital, Tuesday, November 14, 6.30 p.m. General meeting to receive reports on London conference on The Pattern of the In-patient's Day; discussion of BSC agenda.

Brighton and Hove. Royal Alexandra Hospital, Tuesday, November 7. Executive meeting 7 p.m., general meeting 7.30 p.m., resolutions for discussion.

Cheltenham. 2, College Lawn, Cheltenham, Tuesday, October 24, 7.15 p.m. Meeting. Annual dinner November 17.

Dunfermline. Nethertown Institute, Friday, November 3, 7 p.m. Whist drive.

Hospital Patient—Person or Case?

This conference, to be held at Church House, London, S.W.1, from October 30 to November 2, has provoked considerable interest and all places have been filled before the closing date. Many nurses will be disappointed that their applications to attend the conference could not be accepted. However, it is believed that this important subject can be considered in the most constructive manner if the audience is fully representative of doctors, nurses and administrators. For this reason it has been necessary to allocate places proportionately between these groups; although the largest proportion has gone to nurses, the demand for places has greatly exceeded the number available.

Hull. Recreation Hall, Hull Royal Infirmary, Wednesday, October 25, 7.30 p.m. Social evening. Members only.

South Western Metropolitan. Fulham Hospital, St. Dunstan's Road, W.6, Wednesday, November 8, 7 p.m. General meeting to consider resolutions for BSC, followed by *Sidelights* on Miss Cranston's tour to ICN Congress.

Watford. Peace Memorial Hospital, Wednesday, November 15, 7.30 p.m. General meeting.

OCCUPATIONAL HEALTH SECTION

Study Day and Area Meeting, Birmingham

The annual one-day study course and area meeting will be held in the restaurant at Joseph Lucas Ltd., Great King Street, Birmingham, on Saturday, October 28.

9.30 a.m. Registration.
9.50 a.m. Inaugural address, Mr. F. Garner.
10 a.m. *Fitness for Work among Older People from a Medical Standpoint,* Dr. R. Gordon.
10.40 a.m. Discussion.
11 a.m. Coffee.
11.30 a.m. *The Employment of the Older Man in Industry,* Mr. J. P. Rainsbury.
12.10 p.m. Discussion.
12.30 p.m. Lunch.
1.45 p.m. Forum: *Resettlement of Employees on Return to Work following Mental Illness.*
Panel: Dr. D. Anton-Stephens; Dr. A. A. White; Mr. A. Marrington; Dr. Morris Segall.
4 p.m. Tea.
4.20 p.m. Area meeting (members only).

An Invitation from NASEN, Birmingham

For the first time, the Birmingham Branch of the National Association of State Enrolled Nurses are asking College members in the Birmingham area to their annual dinner and dance, to be held at the Medical Institute, Harborne Road, on December 1. Members of the SNA will be welcome at the dance with their partners. Tickets from Mrs. M. Taylor, 22, Westfield Road, Birmingham.

Casualty and Outpatient Sisters Refresher Course

Birmingham Centre of Nursing Education

A REFRESHER COURSE for casualty and outpatient sisters will be held at Birmingham Centre of Nursing Education, 162, Hagley Road, Edgbaston, Birmingham 16, from October 30 to November 1.

Monday, October 30
9 a.m. Registration and introduction.
9.30 a.m. Open session.
10.30 a.m. *Personal Relationships,* Mrs. N. M. Barnett, B.A.
11.30 a.m. Discussion groups.
2.30 p.m. *Planning and Design of Outpatient and Casualty Departments,* Dr. K. R. D. Porter.
4.30 p.m. *The Duties and Position of the Nurse in Casualty and Outpatient Departments,* Miss M. E. Davies, LL.B.

Tuesday, October 31
9.30 a.m. *The Social Services for the Elderly,* Dr. B. Hatherley.
11 a.m. *The Casualty Services and their Setting,* Miss E. N. Clatworthy, S.R.N., S.C.M.
2.30 p.m. Visits to Birmingham Accident Hospital or industry.

Wednesday, November 1
9.30 a.m. Visits to Birmingham Accident Hospital or industry.
2.30 p.m. *Reception and Treatment of the Severely Injured,* Mr. P. London.
4 p.m. Visit reports.
4.30 p.m. Final summary and evaluation.

(If possible, please bring with you a copy of the Nuffield Provincial Hospitals Trust report *Casualty Services and their Setting.*)

Fee £3 3s.
Apply to the education officer.

CENTRAL SUPPLIES SERVICES CONFERENCE

The Royal College of Nursing is arranging a Conference at Church House, Westminster, London, S.W.1, from March 5 to 7, 1962.

Details will be announced later.

STUDENTS VISIT INDUSTRY

Sister Taylor demonstrates a Minuteman resuscitator to a party of occupational health nurses from the Royal College of Nursing. The students were visiting a Purfleet margarine works.

Public Health Central Sectional Committee

TWENTY-FOUR MEMBERS of the Public Health Central Sectional Committee met on Saturday, September 30, and in two-and-a-quarter hours dealt with a full and varied agenda. Among the matters considered was the possibility of celebrating the centenary of health visiting. There was general agreement that some function and/or exhibition should be organized by the College to celebrate this event and that other interested bodies might be invited to co-operate. The various suggestions were referred to the Health and Tuberculosis Visitors and School Nurses Subcommittee for consideration.

Members were gratified to learn of the interest aroused by the symposium 'The Health Visitor and the Family Doctor' to be held in London on October 28 and that similar conferences might be organized in other parts of the country. The qualifications and salaries of health education officers were discussed. Wide differences appeared to exist and it was agreed to seek factual information.

On the question of wider circulation of Ministry of Health circulars it was agreed to recommend that the Ministry be asked to add to covering letters sent out with the circulars that the contents should be made known to chief nursing officers.

It was agreed that the following be invited to serve as representatives on various associated organizations: National Council of Women Public Health and Child Welfare Sectional Committee—Miss I. B. Knight; Association of Social Workers—Miss C. Brooks; Women's Advisory Council on Solid Fuel—Mrs. H. Mace. It was also agreed that Miss D. K. Newington be asked to continue as the Section representative on the Branches Standing Committee.

At the conclusion of the meeting the committee adjourned to the Cowdray Club where an informal buffet lunch had been arranged to welcome Miss I. H. Charley, who had recently returned from her world tour. After lunch Miss Charley spoke briefly of her experiences and received a small cheque from her friends in the Public Health Section.

Cardiff Branch

INTER-HOSPITAL SWIMMING GALA

at Wales Empire Pool on Saturday, October 21, 7 p.m. (doors open 6.30 p.m.)

In aid of the Welsh Appeal Fund

Programme includes a display by Brian Phelps, and the Wales Empire Pool Diving Championships.

WELSH BRANCHES APPEAL

Total to date (see also p. 1354)

Branch	Total amount declared on October 14 £	s.	d.
Aberdare	412	0	0
Bangor	367	0	0
Bridgend	1,099	18	6
Cardiff	5,000	0	0
Carmarthen	653	14	1
Colwyn Bay	594	4	7
Llanelly	1,153	8	4
Morriston	1,172	0	0
Neath and Port Talbot	1,065	3	7
Newport	1,266	0	0
Pembrokeshire	780	0	0
Rhondda and Pontypridd	491	7	2
Rhyl	200	0	0
Swansea	3,800	0	0
Wrexham	1,003	6	0
Total	£19,058	2	3

COMING EVENTS

Association of British Paediatric Nurses.—Queen Elizabeth Hospital for Children, Hackney Road, London, E.2, Wednesday, November 1, 5 p.m. Clinical lecture, *Cystic Fibrosis of the Pancreas*, by Winifred Young. Tea 4.30 p.m. Fee 3s. payable at lecture. Non-members welcome. R.S.V.P. to matron.

British Red Cross Society.—Annual Ball, Dorchester Hotel, Tuesday, November 21, 8.15 p.m.—2.30 p.m. Tickets £2 17s. 6d. including dinner, obtainable from the Secretary, Ball Committee, BRCS, 6, Grosvenor Crescent, London, S.W.1.

Clatterbridge Hospital, Bebington, Wirral.—Nurses annual prizegiving and hospital open day, Saturday, October 21, 2.45 p.m. Sir Hendrie Oakshott will present the awards. Tea. Former members of staff welcome. R.S.V.P. to matron.

National Association of State Enrolled Nurses.—Winter conference in London, Tuesday, November 28, and Wednesday, November 29. Further details to be published later.

North East Metropolitan Region.—Needlework and handicraft competition, Saturday, October 28, 3 p.m., at St. Clement's Hospital, Bow.

St. Helens Hospital, Lancs.—Annual prizegiving, Wednesday, October 25, 3.30 p.m. Lady Pilkington will present the awards.

St. Margaret's Hospital, Epping.—Study day for ward sisters, Thursday, November 2, 9.30 a.m. Ward sisters from other hospitals welcome. Send booking fee, 2s. 6d., to matron.

Scottish Association for Mental Health.—City Chambers, Edinburgh, October 28, 2.15 p.m. Draft constitution to be considered. *Facing the Challenge—Nurse and Mental Health*, Miss M. D. Stewart, secretary, RCN Scottish Board.

The Catholic Nurses' Guild.—Royal Pavilion Estate, Brighton, October 24, 10 a.m.—8.30 p.m.; October 25, 10 a.m.—6.30 p.m.; October 26, 10.30 a.m.—3 p.m. Inclusive fee £1 14s., including coach trip and lunch at Arundel. Details from the Secretary, Catholic Nurses' Guild of Great Britain, Bevendean Hospital, Brighton 7.

The Retreat, York.—Nurses prizegiving, Recreation Room, Wednesday, October 25, 3 p.m. Dr. A. A. Driver, senior administrative medical officer, Leeds RHB, will present the awards. R.S.V.P. to matron.

North Western Metropolitan Branch

ANNUAL FAIR AND REUNION

Cowdray Hall, Cavendish Square, W.1, Saturday, October 21, from 11 a.m. Gifts for stalls to Branch office, 106, Crawford Street, W.1, or Section secretaries, or to the College.

Friends welcome. Entrance 6d.

Staff Nurses Group, North Eastern Metropolitan: AGM, St. Bartholomew's Hospital, Wednesday, October 25, 7 p.m.

College Appeal: we regret that the list of donations has had to be held over for this week.

BROKEN SKINS ARE SAFE WITH

Dermene

Skins get broken in so many not-too-serious ways. And Dermene is the ideal first aid dressing. Powerfully antiseptic and cleansing, Dermene removes dirt and grease from the wound and kills infecting bacteria. It helps heal cuts and scratches. Soothes burns and scalds. Clears up spots, pimples and other minor eruptions. You can use and recommend Dermene with confidence.

Dermene

non-greasy antiseptic cream
2/- per tube

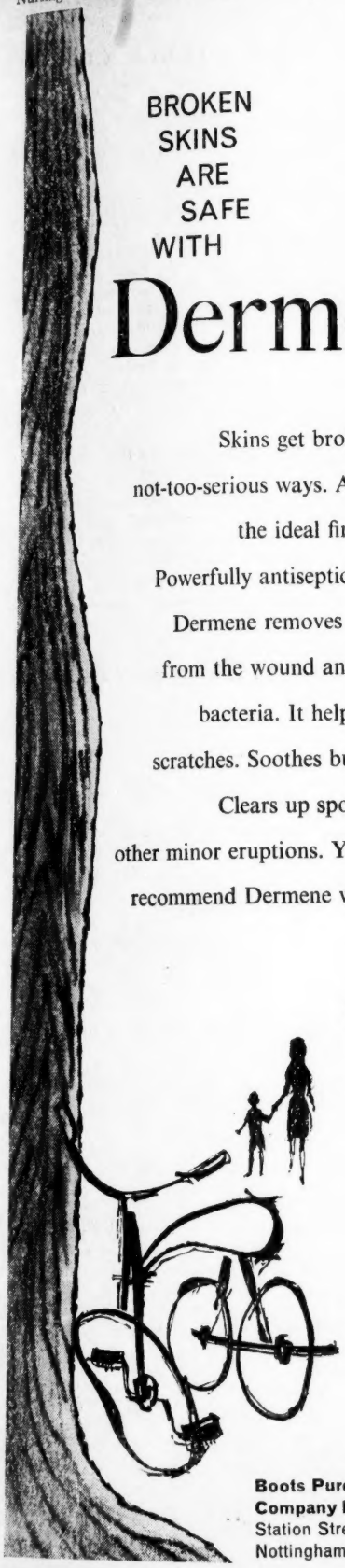

Boots Pure Drug Company Limited
Station Street,
Nottingham

Boots
A BOOTS MEDICAL PRODUCT

LINEN IS SAFER

Linen generates no static electricity

LINEN IS MORE HYGIENIC

Germs hate linen because it does not attract dirt. And because boiling does not harm linen – it can be completely sterilised, time after time after time

LINEN IS MORE ABSORBENT

Linen absorbs moisture faster and dries quicker

LINEN LASTS LONGER

Linen looks lovelier – lasts longer. Linen is easier to launder too. Boil it, wash it as often as you like. Years of laundering leave linen as snowy white and fresh as ever. In wards and operating theatres use *nature's own* hygienic fibre – pure Irish Linen

IRISH LINEN MADE IN IRELAND

Linen is the most economical fabric money can buy

Irish Linen

ISSUED BY THE IRISH LINEN GUILD

NURSES AND MIDWIVES WHITLEY COUNCI

Staff Side meet Management Side

THE NEGOTIATING COMMITTEE of the Staff Side of the Nurses and Midwives Whitley Council met the Management Side on Tuesday, October 10. The following matters were discussed.

1. *ANNUAL LEAVE—Post-registration Student Nurses; Nursing Assistants; Long-service Leave.*

The Staff Side had asked that the award of the Industrial Court of an additional week's annual leave be extended to post-registration student nurses and to nursing assistants in psychiatric hospitals.

(*i*) *Post-registration Student Nurses.* It was agreed that the extra leave should apply to all post-registration student nurses except that in the case of nurses undertaking district training the extra leave should apply only to those who had already become entitled by virtue of previous service or would have been entitled had the agreement been in operation at the date of the start of post-registration training.

(*ii*) *Nursing Assistants in Psychiatric Hospitals.* The Management Side did not agree to extend the additional week's leave to nursing assistants in psychiatric hospitals. They were then asked that a specific claim for one week's additional leave for nursing assistants should be referred to the Industrial Court for arbitration. The Management Side undertook to consider this request and to reply after their next meeting.

(*iii*) *Long-service Leave.* The Staff Side asked that nurses and midwives should, after 10 years' service, be granted additional annual leave of three days as applied to many other groups of staff in the National Health Service. The Management Side undertook to consider this claim and to reply in due course.

2. *PART-TIME STAFF—Method of Payment.*

Negotiations continue upon the terms of the 'no detriment' clause and date of operation of the agreement for a uniform method of payment of part-time staff.

Salary Claim submitted by Staff Side *(concluded)*

The following are proposals only. They have been submitted to the Management Side and a further meeting will take place on November 14. The first part of the proposed salary scales was published on October 6.

NURSERY SERVICE

DAY AND/OR RESIDENTIAL NURSERIES

Supervisory Matron		1,100—1,300	50(4)

RESIDENTIAL NURSERIES

	Training		
Matron	85+ places	1,100—1,300	50(4)
	50—84	1,050—1,250	50(4)
	15—49	1,000—1,200	50(4)
	Non-Training		
	85+ places	1,050—1,250	50(4)
	50—84	1,000—1,200	50(4)
	15—49	950—1,150	50(4)
Deputy Matron			
	Training		
	85+ places	890—1,050	40(4)
	50—84	840—1,000	40(4)
	15—49	790— 950	40(4)
	Non-Training		
	85+ places	840—1,000	40(4)
	50—84	790— 950	40(4)
	15—49	740— 900	40(4)

DAY NURSERIES

	Training		
Matron	60+ places	1,050—1,250	50(4)
	30—59	1,000—1,200	50(4)
	Under 30	950—1,150	50(4)
	Non-Training		
	60+ places	1,000—1,200	50(4)
	30—59	950—1,150	50(4)
	Under 30	900—1,100	50(4)
Deputy Matron—*Training*			
	60+ places	840—1,000	40(4)
	30—59	790— 950	40(4)
	Under 30	740— 900	40(4)
Non-Training			
	60+ places	815—975	40(4)
	30—59	765—925	40(4)
	Under 30	715—875	40(4)

ALL NURSERIES

Staff Nurse / Nursery Warden		650—850	40(5)
Staff Nursery Nurse			
	Aged 18	500	
	,, 19	550	
	,, 20+	600—800	40(5)
Nursery Student			
	Aged 16	325	
	,, 17	350	
	,, 18	400	
Nursery Assistant			
	Aged 16	300	
	,, 17	325	
	,, 18	375	
	,, 19+	425—550	25(5)

Nurse in charge of residential nursery with fewer than 15 children to receive an allowance of £50 in addition to appropriate salary scale for the basic grade.

NURSERY SCHOOLS AND CLASSES

Nursery Assistant (Class 1)			
	Aged 18	350	
	,, 19	375	
	,, 20+	425—550	25(5)
Nursery Assistant (Class 2)			
	Aged 16	275	
	,, 17	300	
	,, 18	350	
	,, 19+	375—500	25(5)

Second impression now ready

CENTRAL STERILE SUPPLY

Introduction

Principles of Central Sterile Supply

The Wessex Scheme and the Portsmouth Central Sterile Supply Department

Addenbrooke's Hospital, Cambridge, Nuffield Experimental Central Sterile Supply Department

Musgrave Park Hospital, Belfast, Nuffield Experimental Central Sterile Supply Department

Ward Dressing Technique with Central Sterile Supply

Supplying Outpatient and Casualty Departments

Other Central Sterile Supply Departments

Bibliography

Approx. 60pp. *Profusely illustrated* *4s. 6d.* *Postage 6d.*

a NURSING TIMES publication

Macmillan & Co. Ltd., St. Martin's Street, London, W.C.2

BEDFORD GROUP HOSPITAL MANAGEMENT COMMITTEE

Applications are invited for the post of **Matron,** upon the retirement of the present holder, at Bromham Hospital, near Bedford. Post vacant 1st April, 1962. The hospital has 394 beds for mentally sub-normal patients and is a recognised Nurse Training School for admission to the Register for the Nursing of the Mentally Sub-normal. Candidates must be qualified in psychiatric nursing, preferably holding R.M.N. Certificate, and also S.R.N. and possess suitable administrative experience. Salary within scale £961 x £31 (2) x £32 (1) x £37 (2)—£1,129, with a deduction of £285 p.a. for residence. A modernised bungalow is provided in the grounds.

Application forms may be obtained from the Group Secretary, 3 Kimbolton Road, Bedford, and should be returned by 20th November, 1961. (2390)

ST. WULSTAN'S HOSPITAL, MALVERN

A NEW **PSYCHIATRIC** REHABILITATION CENTRE FOR THE BIRMINGHAM REGION

Applications for the following posts are invited from **women** interested in this new experimental and research project, in which both social and occupational methods of treatment will be used:

Deputy Nursing Superintendent. Salary £814-£940.
Assistant Nursing Superintendent. Salary £735-£919.

Houses are available for certain married staff.

Forms of application obtainable from the Secretary, H.M.C., Royal Infirmary, Worcester. (2275)

ESSEX COUNTY COUNCIL

Leyton Health Area

(Near Central London)

DEPUTY MATRON

(Non-resident)

ELLINGHAM ROAD DAY NURSERY

Applications are invited from State Registered Nurses for the post of **Deputy Matron.** The possession of the N.N.E.B. Certificate would be an advantage as would experience in Local Authority Health Services.

The nursery has 50 places (0-5 years), is recognised for the training of Nursery Nurses and has a five-day week.

Medico-social cases are amongst priority admissions, and emphasis is being placed on co-operation and liaison with other workers in the Health Services in the care of these children and their families.

Salary in accordance with Whitley Council scale (£541-£688), plus London Weighting.

Application forms obtainable from Area Medical Officer, Health Offices, Selmouth Road, Leyton, E.10.

D. J. OSBORNE,
Area Clerk.
(2499)

Enfield Group Hospital Management Committee

SOUTH LODGE HOSPITAL WINCHMORE HILL, LONDON, N.21

(214 beds)

ASSISTANT MATRON

Applications are invited for the above post which is vacant now. The hospital is recognised as an Assistant Nurse Training School. The successful candidate will be required to act as deputy to the Matron in her absence. Candidates must be S.R.N., S.C.M. and preferably with fever experience. Salary in accordance with Whitley Council recommendation.

Details of experience, age, qualifications, and the names and addresses of two referees, to the Group Secretary, Chase Farm Hospital, Enfield, Middx. (2495)

Bolton and District Hospital Management Committee

THE ROYAL INFIRMARY, BOLTON (246 beds) APPOINTMENT OF SECOND ASSISTANT MATRON

Applications are invited for the above appointment, vacant due to promotion of existing holder. Salary scale £814-£940, less a charge of £235 for residential services provided. Excellent experience offered in the administration of a busy general hospital with a full range of special departments and the usual medical auxiliary departments. The hospital acts as the main consultative and casualty centre for the Group. The first wing of a new experimental ward unit has been completed and is in use. The construction of the second wing is scheduled to commence next year. There is a Group Training School for Nurses and a Nursing Cadet Scheme.

Full particulars can be obtained from Matron, to whom applications, giving age, details of training, subsequent experience and the names and addresses of two referees, should be forwarded not later than 28th October, 1961. (2262)

VICTORIA HOSPITAL, SWINDON

ASSISTANT MATRON

Applications are invited for the post of **Assistant Matron.** Duties will include those of Home Sister and administrative duties at the Victoria Hospital. Resident.

Apply Matron, Victoria Hospital, Swindon, Wilts. (1606)

SOUTH WESTERN REGIONAL HOSPITAL BOARD

Applications are invited for the following appointments, and should be sent, together with details of age, qualifications, training, experience, and the names of two referees or copies of two recent testimonials, to THE MATRON OF THE APPROPRIATE HOSPITAL, from whom also further details may be obtained. Salaries and conditions are in accordance with the appropriate national scales.

MANOR PARK HOSPITAL
MANOR ROAD, FISHPONDS, BRISTOL
(Mainly Long-stay—740 beds)
NIGHT SISTERS

Training School for Enrolled Nurses. Three miles city centre. Excellent nurses' home for resident staff; good canteen facilities for others. Resident or non-resident.

ST. PETER'S HOSPITAL, SHEPTON MALLET
(Maternity—8 and Geriatric—40 beds)

Applications are invited for the post of **Matron** at the above. Only persons with hospital administrative experience, holding the qualifications of S.R.N. and S.C.M., need apply.

Applications, giving full particulars and the names and addresses of three referees, should be sent to the Group Secretary, Keynsham Hospital, Keynsham, near Bristol.

ASSISTANT MATRON

LAMELLION HOSPITAL, LISKEARD, CORNWALL
(Long-stay—87 beds; Part III—74 residents). This is a new appointment in a hospital which is being up-graded. It is within easy reach of Plymouth, the South Cornish Coast and moors. Detailed applications to the Group Secretary, Plymouth and District H.M.C., 7 Nelson Gardens, Plymouth, immediately.

ST. MARY'S HOSPITAL, LAUNCESTON

Matron required for this long-stay hospital which is part of the Geriatric Department of the Plymouth Group. It has been entirely modernised in the last four years and is now in first class condition. A new block of 36 beds is nearing completion and will be opened shortly. This will result in a complement of 90 sick beds. Applications are invited from Senior Nurses with an interest in geriatric patients.

Full details, including names of three referees, to the Group Secretary, 7 Nelson Gardens, Plymouth.

ROYAL UNITED, MANOR AND FORBES FRASER HOSPITALS
COMBE PARK, BATH
(544 beds)

Registered Nurse Tutor. Applications are invited for the post of Sister Tutor, fully qualified, for increased establishment in the Nurse Training School. The post offers good experience in the Preliminary Training School as well as in the Teaching Department. The study day system of training is in operation.

Applications, with names of three referees, to Matron.

REGISTERED NURSE TUTORS

TEHIDY CHEST HOSPITAL, CAMBORNE
(122 beds). Male or female. Preferably qualified, but candidates with teaching experience will be considered. The hospital is a Training School for the B.T.A. Certificate, also Student Nurses in general training are seconded to the new block for experience in nursing thoracic surgical and other chest diseases. There is a modern, well-equipped teaching department attached to the nurses' home. Resident or non-resident. Detailed applications, with the names of three referees, to Matron as soon as possible.

WEST CORNWALL HOSPITAL, PENZANCE
S.T.D. This acute hospital, with Poltair Geriatric Unit, comprises a complete training school for the General Register approved for general training after 1964. This is an additional post, and successful applicant will act as assistant to the Principal Tutor and may be resident or non-resident. Detailed applications to Matron.

ADMINISTRATIVE SISTERS

FALMOUTH AND DISTRICT HOSPITAL, FALMOUTH
Modern hospital with training school for State Enrolled Nurses. Accommodation in newly acquired sisters' home. Good administrative experience. Departmental allowance.

GLOUCESTERSHIRE ROYAL HOSPITAL, GLOUCESTER
S.R.N., S.C.M., and preferably have had previous administrative experience in a large general hospital.

THEATRE SUPERINTENDENTS

SOUTH DEVON AND EAST CORNWALL HOSPITAL, PLYMOUTH
For the Freedom Fields Unit of the above hospital. Please apply, giving full particulars, to the Matron, North Friary, Greenbank Terrace, Plymouth.

NIGHT SISTER (in Sole Charge)

CHARD AND DISTRICT HOSPITAL, CHARD, SOMERSET
Male or female. S.R.N. Forty-four hour week. Resident or non-resident. Unfurnished flat available.

NIGHT SISTERS

CREWKERNE HOSPITAL, SOMERSET
(30 beds). **Senior.** Modern G.P. cottage hospital.

ST. MARTIN'S HOSPITAL, BATH
(635 beds). For Midwifery Department. Vacancy occurs 1st December, 1961.

STRATTON HOSPITAL, BUDE
(G.P.—19 beds).

NIGHT SISTERS—Contd.

WINCANTON MEMORIAL HOSPITAL, BALSAM PARK, WINCANTON
(14 beds). **Senior Night Sister.** General cottage hospital. Furnished or unfurnished house available.

THEATRE SISTERS

GLOUCESTERSHIRE ROYAL HOSPITAL, GLOUCESTER
Third Theatre Sister for busy Theatre dealing with general surgery. Two Superintendent and one other Sister employed.

WESTON-SUPER-MARE GENERAL HOSPITAL
(112 beds). General Training School for Nurses. S.R.N. Twin Theatre. Staff consists of two Sisters and a Superintendent. All major surgery except cardiac and neuro-surgical. Forty-four hour week. Resident or non-resident.

SOUTHMEAD GENERAL AND MATERNITY HOSPITAL, BRISTOL
(570 beds)

Ward Sister required for Male Surgical Ward.

Staff Nurses for Surgical Wards.

SISTERS

ALEXANDRA HOSPITAL, BARNSTAPLE
Ward Sister for Male Geriatric Ward (25 beds).

CAMBORNE-REDRUTH HOSPITAL, REDRUTH
(Part I Midwifery Training School). For increase of staff in Maternity Department. Experience offered in all departments.

EXETER CITY HOSPITAL, EXETER
(265 beds). Relief Sister, S.R.N., to relieve wards and Night Sister's holiday.

FROME VICTORIA HOSPITAL, PARK ROAD, FROME
(Acute—39 and Maternity—9 beds). Ward Sister. Resident or non-resident. This hospital is associated with St. Aldhelm's Hospital as a Training School for Enrolled Nurses.

GLOUCESTERSHIRE ROYAL HOSPITAL, GLOUCESTER
Assistant Sister for Ophthalmic Department. Experience in ward, theatre and out-patients. Must hold recognised ophthalmic certificate. Suitable post for someone for first Sister's appointment. Also Sister for Female Orthopaedic Ward. Orthopaedic training and certificate an advantage, but not essential.

HAM GREEN HOSPITAL, PILL, BRISTOL
(507 beds). Sister for Children's Ward.

KEYNSHAM HOSPITAL, KEYNSHAM
(Long-stay patients—103 and Medical—24 beds). Ward Sister. Full-time hospital is associated with Paulton Memorial Hospital as a Training School for Enrolled Nurses. Resident or non-resident.

LYDBROOK HOSPITAL, LYDBROOK, GLOUCESTERSHIRE
Ward Sister, S.R.N., ranking as Departmental Sister, to act as deputy to Matron for this modern geriatric hospital in the Wye Valley, near Ross. On 'call'. Resident.

OKEHAMPTON AND DISTRICT HOSPITAL, OKEHAMPTON, DEVON
(17 beds). Ward Sister. S.R.N., S.C.M. (or S.C.M., Part I). Small maternity hospital, including four maternity beds.

PRIORY HOSPITAL, WELLS
(Chronic Sick—125 beds). Ward Sister. Resident or non-resident. This hospital is associated with the Wells and District Hospital as a Training School for Enrolled Nurses.

ST. ALDHELM'S HOSPITAL, GREEN LANE, FROME
(Chronic Sick—42 beds). Ward Sister/Matron's Deputy. Resident—flatlet available. Also Ward Sister. Resident or non-resident. This hospital is associated with Frome Victoria Hospital as a Training School for Enrolled Nurses.

ST. MARTIN'S HOSPITAL, MIDFORD ROAD, BATH
(635 beds). For Female Medical Ward.

SAMBOURNE HOSPITAL, WARMINSTER, WILTS.
(121 beds). Two Ward Sisters required. Resident or non-resident.

SHUTE SHELVE HOSPITAL, AXBRIDGE
(Post-operative—34 beds). S.R.N. Resident or non-resident.

THE ROYAL HOSPITAL, WESTON-SUPER-MARE
(Medical—46 beds). S.R.N. Full-time. Resident or non-resident.

TIVERTON AND DISTRICT HOSPITAL, TIVERTON, DEVON
(50 beds). S.R.N. Out-patients' Sister. Second of two. Resident or non-resident. This is a general practitioner hospital with consultant clinics and out-patient department.

YEOVIL GENERAL HOSPITAL, YEOVIL, SOMERSET
(88 beds). Ward Sister. S.R.N., R.S.C.N. Children's Ward being extended as part of major development.

LAUNCESTON HOSPITAL, LAUNCESTON, CORNWALL

Two Ward Sisters or **Staff Nurses** required. Good residential accommodation is available and the posts would be ideal for two friends. This is a small modern hospital within reach of the moors and the North Cornish Coast.

Apply Matron.

HOLIDAY RELIEF SISTERS

GLOUCESTERSHIRE ROYAL HOSPITAL, GLOUCESTER
Permanent staff.

MOUNT GOLD HOSPITAL, PLYMOUTH
(173 beds)

Staff Nurses, female, for Wards and Operating Theatre.

Staff Nurses, female, for one year's post-registration course commencing January, May and September.

State Enrolled Nurses. Female.

The hospital is a Training School for the Orthopaedic Nursing Certificate.

Applications to Matron.

SOUTH WESTERN REGIONAL HOSPITAL BOARD—*Contd.*

STAFF NURSES (Female)

BIDEFORD AND DISTRICT HOSPITAL
(52 beds). For Out-patient and Casualty Department.

CHARD AND DISTRICT HOSPITAL, CHARD, SOMERSET
General practitioner hospital with acute and chronic beds. Unfurnished flat available—suitable couple or two friends.

EDWARD HAIN HOSPITAL, ST. IVES
(14 beds). Applications to Matron, West Cornwall Hospital, Penzance.

GLOUCESTERSHIRE ROYAL HOSPITAL, GLOUCESTER
For Casualty Department at Southgate Street Branch. Forty-four hour week.

HAM GREEN HOSPITAL, PILL, BRISTOL
(507 beds). Staff Nurses for E.N.T. and Theatre and for Children's Ward to be opened shortly.

HAWKMOOR CHEST HOSPITAL, BOVEY TRACEY, S. DEVON
(214 beds). S.R.N. or B.T.A. Good experience available. Opportunity to train for the B.T.A. Certificate. Resident or non-resident.

HELSTON AND DISTRICT HOSPITAL, HELSTON
Resident or non-resident. Applications to Matron, Falmouth Hospital, Falmouth.

KINGSLEY HOSPITAL, BIDEFORD
(34 beds).

MINEHEAD AND WEST SOMERSET HOSPITAL
(54 beds). S.R.N.s—one for Theatre.

NORTH DEVON INFIRMARY, BARNSTAPLE
(105 beds). Theatre experience required.

PAULTON MEMORIAL HOSPITAL, PAULTON, Nr. BRISTOL
(Acute—44 and Maternity—12 beds). One for Theatre and Out-patients' Department.

ROYAL DEVON AND EXETER HOSPITAL, EXETER
(302 beds). For Children's Ward. R.S.C.N. Certificate an advantage.

ROYAL UNITED HOSPITAL, COMBE PARK, BATH
(457 beds). Required for wards and departments. Excellent experience gained.

ST. MARTIN'S HOSPITAL, MIDFORD ROAD, BATH
(635 beds). For Casualty and Out-patient Departments, Theatre and Female Medical Ward (two required).

ST. MARY'S HOSPITAL, ISLES OF SCILLY
(9 beds). Applications to the Matron, West Cornwall Hospital, Penzance.

SOUTH MOLTON AND DISTRICT COTTAGE HOSPITAL
(General—6; Maternity—3 beds).

SOUTHSTOKE HOUSE HOSPITAL, SOUTHSTOKE, Nr. BATH
(18 beds).

STRATTON HOSPITAL, BUDE
(G.P.—19 beds).

TAUNTON AND SOMERSET HOSPITAL
Excellent experience in theatre work.

TAUNTON ISOLATION AND CHEST HOSPITAL, TAUNTON
For Chest and Chronic Sick Wards. Resident or non-resident.

TAUNTON MATERNITY UNIT, MUSGROVE PARK HOSPITAL, TAUNTON
For Special Care Baby Unit (premature babies, sick neo-natal infants). S.R.N. or R.S.C.N.

TEHIDY CHEST HOSPITAL, CAMBORNE
(122 beds). S.R.N. or B.T.A. Excellent experience in the nursing of major thoracic surgery, including cardiac and oesophageal surgery. Modern nurses' home. Training School for B.T.A. Certificate.

THE ROYAL HOSPITAL, WESTON-SUPER-MARE
(Medical—46 beds). S.R.N. for day and night duty. Full-time. Resident or non-resident.

WELLS AND DISTRICT HOSPITAL, WELLS
(Acute—30 and Maternity—10 beds). One for Theatre/Casualty Department; one for Women's Ward (acute surgical and medical); and one for Men's Ward (acute surgical and medical). All posts: full-time. Resident or non-resident. This hospital is associated with Priory Hospital as a Training School for Enrolled Nurses.

WESTON-SUPER-MARE GENERAL HOSPITAL
(112 beds). General Training School for Nurses. S.R.N. for General Wards, Casualty, Out-patients' Department and Theatre. Full or part-time. Day or night duty. Resident or non-resident.

WINSLEY CHEST HOSPITAL, LIMPLEY STOKE, Nr. BATH
(135 beds). S.R.N. Forty-four hour week. Two required for duties mainly in female block. Resident or non-resident.

BRISTOL HOMOEOPATHIC HOSPITAL, BRISTOL, 6
(97 beds)

The hospital is in a residential area close to the centre of the city. It provides services in general surgery, gynaecology, E.N.T., as well as medical treatment. Pupil Nurses are now being recruited, as training for the General Register is being re-placed by Enrolled Nurse Training.

Staff Nurses (Female):

One for Theatre.
One for night duty.
One for Female Medical Ward.
One for Female Surgical Ward.

All posts resident or non-resident.

Staff Nurses (Male):

One for night duty.
One for Male Surgical Ward.

All posts non-resident.

POST REGISTRATION COURSES

BATH AND WESSEX ORTHOPAEDIC HOSPITAL, COMBE PARK, BATH
(163 beds). State Registered Female Nurses interested in orthopaedic nursing accepted for one year's training. Courses commence in January, May and September.

HAM GREEN HOSPITAL, PILL, BRISTOL
(507 beds). S.R.N.s for three months' course in Respiratory Failure Unit.

WINSLEY CHEST HOSPITAL, LIMPLEY STOKE, Nr. BATH
(135 beds). S.R.N. (male or female) for one year's training for the B.T.A. Certificate.

DIDWORTHY CHEST HOSPITAL, SOUTH BRENT, DEVON
(122 beds)

Post-registration Courses

S.R.N. (male or female) for one year's training for the B.T.A. Certificate. Applications to Matron.

STATE ENROLLED NURSES

CAMBORNE-REDRUTH HOSPITAL, REDRUTH
(Part I Midwifery Training School). For Maternity Department.

EXETER CITY HOSPITAL, EXETER
(265 beds). For Maternity Unit.

HAWKMOOR CHEST HOSPITAL, BOVEY TRACEY, S. DEVON
(214 beds). Female. Resident or non-resident. To train for B.T.A. Certificate.

PRIORY HOSPITAL, WELLS
(Chronic Sick—125 beds). Resident or non-resident. This hospital is associated with the Wells and District Hospital as a Training School for Enrolled Nurses.

ROYAL UNITED HOSPITAL, COMBE PARK, BATH
(457 beds). For Manor Hospital and Maternity Department, Royal United Hospital. Forty-four hour week.

ST. ALDHELM'S HOSPITAL, GREEN LANE, FROME
(Chronic Sick—42 beds). Full-time Female.

ST. AUSTELL AND DISTRICT HOSPITAL, ST. AUSTELL
(27 beds). Busy general hospital.

ST. MARTIN'S HOSPITAL, MIDFORD ROAD, BATH
(635 beds). For all wards and departments, including Midwifery Department. Forty-four hour week.

SAMBOURNE HOSPITAL, WARMINSTER, WILTS.
(121 beds). Resident or non-resident.

SHUTE SHELVE HOSPITAL, AXBRIDGE
(Post-operative—34 beds). Resident or non-resident.

STROUD GENERAL HOSPITAL
Immediate vacancies in busy general hospital.

TEHIDY CHEST HOSPITAL, CAMBORNE
(122 beds).

THE ROYAL HOSPITAL, WESTON-SUPER-MARE
(Medical—46 beds). Full-time. Resident or non-resident.

WELLINGTON AND DISTRICT COTTAGE HOSPITAL, WELLINGTON, SOMS.
General practitioner hospital in pleasant surroundings.

WESTON-SUPER-MARE GENERAL HOSPITAL
(112 beds). General Training School for Nurses. For General Wards. Full or part-time. Resident or non-resident.

WINCHCOMBE GENERAL HOSPITAL, WINCHCOMBE, Nr. CHELTENHAM
(22 beds). For acute general nursing. Resident or non-resident. Affiliated with Cheltenham General, Eye and Children's Hospital. Apply Matron, General Hospital, Sandford Road, Cheltenham.

WINSLEY CHEST HOSPITAL, LIMPLEY STOKE, Nr. BATH
(135 beds). Female. Forty-four hour week.

SOUTHMEAD GENERAL AND MATERNITY HOSPITAL, BRISTOL

Midwifery Tutor required for Part I Midwifery Training School. Principal Midwifery Tutor in post. Applicants should hold the Midwife Teachers' Diploma. This post offers excellent experience in teaching and may be a resident or non-resident one.

Applications to Matron from whom further particulars may be obtained.

MIDWIFERY SISTERS

ASHCOMBE HOUSE MATERNITY HOSPITAL, WESTON-SUPER-MARE
(G.P.—21 beds). S.R.N., S.C.M., for night duty only or day and night duty. Non-resident.

CAMBORNE-REDRUTH HOSPITAL, REDRUTH
Midwifery Clinic Sister. This busy Part I School has vacancy due to increase in establishment. Resident or non-resident. Sessions are held in centres all over Cornwall. Transport provided. Apply to Midwifery Superintendent.

CHELTENHAM MATERNITY HOSPITAL, CHELTENHAM
(52 beds). Part I Training School. Full-time. Resident or non-resident.

FROME VICTORIA HOSPITAL, PARK ROAD, FROME
(Acute—39 and Maternity—9 beds). Resident or non-resident.

OKEHAMPTON AND DISTRICT HOSPITAL, OKEHAMPTON, DEVON
(17 beds). For duty in four bedded unit.

OLD TREE MATERNITY HOME, LAUNCESTON, CORNWALL
This is a well-equipped unit of 15 beds, in beautiful surroundings, within reach of the moors and the North Cornwall Coast.

ROYAL UNITED HOSPITAL, COMBE PARK, BATH
(457 beds). For busy Maternity Unit undertaking all kinds of normal and abnormal work.

STROUD MATERNITY HOSPITAL
Two required. One for night duty. May be resident, if desired.

TORRINGTON COTTAGE HOSPITAL
(General—8; Maternity—4 beds). S.R.N., S.C.M.

WESTON-SUPER-MARE GENERAL HOSPITAL
(112 beds). General Training School for Nurses. Two required. S.R.N., S.C.M. Small Obstetric Unit. Night duty. This unit deals with all ante-natal and obstetric emergencies in area. Consultant Obstetrician in charge. Forty-four hour week. Resident or non-resident.

STAFF MIDWIVES

EXETER CITY HOSPITAL, EXETER
(265 beds). New Maternity Unit. Part II Training School.

LYNTON DISTRICT COTTAGE HOSPITAL
(Maternity—3; General—7 beds).

MORTIMER HOUSE MATERNITY HOSPITAL, CLIFTON, BRISTOL
(35 beds). S.R.N., S.C.M.

MOWBRAY HOUSE MATERNITY HOSPITAL, EXETER
(24 beds). Apply to Matron, City Hospital, Exeter.

NORTH DEVON INFIRMARY, BARNSTAPLE
(Abnormal Unit—14 beds; G.P. Midwifery Unit—13 beds). Complete General Training School. One Midwife required for Abnormal Department, and one for G.P. Unit. Forty-four hour week.

CONTINUED OVERLEAF

SOUTH WESTERN REGIONAL HOSPITAL BOARD—*Contd.*

STAFF MIDWIVES—Contd.

OKEHAMPTON AND DISTRICT HOSPITAL, OKEHAMPTON, DEVON
(17 beds). For duty in four bedded unit.

ROYAL UNITED HOSPITAL, COMBE PARK, BATH
(457 beds). For busy Maternity Department undertaking all kinds of normal and abnormal work. Good experience gained.

ST. MARTIN'S HOSPITAL, BATH
(635 beds). Two required immediately; one required January, 1962. Alternating day and night duty. Good experience to be gained.

SOUTH MOLTON AND DISTRICT COTTAGE HOSPITAL
(General—6; Maternity—3 beds).

TAUNTON MATERNITY UNIT, MUSGROVE PARK HOSPITAL, TAUNTON
Unit offers good experience of normal and abnormal cases.

TORRINGTON COTTAGE HOSPITAL
(Maternity—4; General—8 beds).

WELLINGTON MATERNITY HOME, WELLINGTON, SOMERSET
General practitioner home in pleasant surroundings.

PLYMOUTH MATERNITY HOSPITALS
Freedom Fields Maternity Unit, Alexandra Maternity Home and Devonport Maternity Home

All three comprise First Period Midwifery Training School. Good experience is gained in both normal and abnormal midwifery, also theatre.

Vacancies exist for:

Staff Midwives.

State Enrolled Nurses.

PREMATURE BABY UNIT, FREEDOM FIELDS HOSPITAL

Staff Nurses.

Staff Nursery Nurses.

Applications to Midwifery Matron, c/o The Alexandra Maternity Home, Stoke, Plymouth, Devon.

MENTAL NURSING VACANCIES

MOORHAVEN HOSPITAL, IVYBRIDGE, SOUTH DEVON
(Nervous and Mental Disorders)
Assistant Matron

Applications are invited from suitably qualified nurses, with interest in administration, for the post of **Assistant Matron** at this hospital. Resident or non-resident. Comfortable, self-contained flat in modern nurses' home, if resident. Free recreational transport to Plymouth, and active social life. There are 401 female beds and five Administrative Nursing Officers. Scope for assistants with special interests. This hospital, which has the largest training school in the South West, is beautifully situated within easy reach of Plymouth and Torquay.

Application forms from the Matron, at once.

MOORHAVEN HOSPITAL, IVYBRIDGE, SOUTH DEVON

Applications are invited for vacancies of **Ward Sisters** (two) and **Deputy Sisters.** This is an "open door" hospital of 750 beds of which 401 are female. The hospital is situated on the southern slopes of Dartmoor, between Plymouth and Torquay. Recreational transport available to Plymouth. Active social club. Nursing staff situation is good. Excellent opportunities for promotion to higher posts. Candidates must be qualified in mental nursing.

Application forms may be obtained from Matron, to whom they should be returned as early as possible.

DEPUTY NIGHT SISTER

HORTON ROAD HOSPITAL, GLOUCESTER
(320 female beds). R.M.N. or R.M.P.A. Resident or non-resident.

SISTERS

HORTON ROAD HOSPITAL, GLOUCESTER
(320 female beds). R.M.N. or R.M.P.A. Resident or non-resident.

HORTON ROAD (320 female beds) and **CONEY HILL** (473 female beds) **HOSPITALS, GLOUCESTER**
Ward Clinical Instructors. R.M.N. (S.R.N. an advantage), with rank of Ward Sister. Apply to Matron at either hospital.

MENTAL NURSING VACANCIES—Contd.

CHARGE NURSES

HORTON ROAD AND CONEY HILL HOSPITALS, GLOUCESTER
(512 male beds). Excellent new houses may be available. Apply Chief Male

STAFF NURSES (Female)

HORTON ROAD HOSPITAL, GLOUCESTER
(Female—320 beds). R.M.N. or R.M.P.A. Resident or non-resident.

PUPIL NURSES

Required at the following hospitals for two years' training for Roll of Nurses.

BIDEFORD AND DISTRICT HOSPITAL, BIDEFORD
A busy general hospital of 52 beds. Good residential quarters are provided. district comprises an extensive holiday area with sandy beaches and moorland country.

EXETER CITY HOSPITAL, EXETER
(265 beds). For two years' training for State Enrolled Nurses.

KEYNSHAM HOSPITAL, KEYNSHAM
(Long-stay patients—103 and Medical—24 beds).

MINEHEAD AND WEST SOMERSET HOSPITAL
(54 beds). Good training facilities offered amidst beautiful Exmoor country five minutes' walk from the sea.

ST. MARTIN'S HOSPITAL, MIDFORD ROAD, BATH
(635 beds). Male or female. Candidates must be at least 18 years Resident or non-resident. Forty-four hour week. Large general hospital training of an essentially practical nature. Vacancies in the school 1st January, 1962. Nurses who have discontinued general training are to take the shortened course for the Roll.

STROUD GENERAL HOSPITAL
Vacancies for November school.

STUDENT NURSE TRAINING

There are vacancies in the undermentioned hospitals. Training and conditions of service in accordance with Whitley Council scale. to Matron of hospital concerned.

GLOUCESTERSHIRE ROYAL HOSPITAL, GLOUCESTER
Ten weeks spent in the Training School. Modified block system of established.

HAWKMOOR CHEST HOSPITAL, BOVEY TRACEY, S. DEVON
(214 beds). Female. Eighteen years of age or over. Excellent living Resident or non-resident. This well-equipped hospital is an approved School for the British Tuberculosis Association Certificate. Excellent is offered in modern medical treatments and thoracic surgery, including and cardiac surgery, for adults and children. Lectures are given by the Chest Physician and full-time Tutor.

NORTH DEVON INFIRMARY, BARNSTAPLE
Good residential quarters are provided. The district comprises an extensive area. Block system of training. Lectures by medical staff and qualified

ROYAL UNITED HOSPITAL, COMBE PARK, BATH
(457 beds). Vacancies for Students between the ages of 18-34 years, education. Modern hospital and nurses' home in ideal surroundings. covers three years followed by six months as a Staff Nurse. Study periods throughout the course. The Preliminary Training School commences in March, June and September each year. Candidates on the Supplementary of the General Nursing Council are accepted for two years' training.

TAUNTON AND SOMERSET HOSPITAL
Vacancies for Students between the ages of 18-34, with good education, above hospital which is a 400 bedded complete training school situated easy reach of lovely countryside. Training covers three years, including Training School, which commences in January, May and September each Candidates on the Supplementary Register are accepted for two years'

WESTON-SUPER-MARE GENERAL HOSPITAL
(112 beds). Vacancies for Student Nurses (female) between the ages of 18 with good education. Block system of training. Lectures by medical qualified Tutors. Candidates on the Supplementary Register of the Nursing Council accepted for two years' training.

WINSLEY CHEST HOSPITAL, LIMPLEY STOKE, Nr. BATH
(135 beds). Student Nurses (male or female) required for two years' for the B.T.A. Certificate.

STUDENTS. There are vacancies for Student Nurses, Pupil Nurses and Pupil Midwives, at Training Hospitals in all parts of Region. A list of hospitals (including Mental and Mental Deficiency Hospitals) which are recognised Training Schools will be on application to the Regional Nursing Officer, South Western Regional Hospital Board, "Parklands", 27 Tyndalls Park Bristol, 8.

Lincoln No. 1 Hospital Management Committee

ST. GEORGE'S HOSPITAL, LINCOLN

(382 beds)

Applications are invited for the post of **Senior Assistant Matron** who will act as deputy to the Matron.

The hospital, which has recently been re-commissioned, is recognised, in association with the Lincoln County Hospital, for training for the General Register and also as a participating hospital in a group scheme for Enrolled Nurses.

Applications, giving full details of age, qualifications and experience, should be addressed to the Matron. (2391)

ASSISTANT MATRON

required for the **Ransom Hospital, Rainworth, near Mansfield, Notts.,** 203 beds for chest diseases, with a Thoracic Surgical Unit. Associate Training School and also training for the B.T.A. Certificate. Salary £ less £235 per annum residential emoluments. Previous experience in hospital desirable, but not essential.

Applications, with names of three referees, to Group Secretary, No. 5 Hospital Management Committee at the above address.

PLEASE MENTION "NURSING TIMES" WHEN ANSWERING ITS ADVERTISEMENTS

EAST ANGLIAN REGIONAL HOSPITAL BOARD

Applications are invited for the following appointments, and should be sent, together with details of age, training, qualifications and experience, and accompanied by copies of two recent testimonials (or the names of two referees) to THE MATRON OF THE HOSPITAL CONCERNED (except where otherwise stated). Salaries and conditions of service are in accordance with the appropriate scales.

NORFOLK AREA

NIGHT SISTER

WEST NORWICH HOSPITAL, Bowthorpe Road, Norwich (347 beds). One of four—to take up duty in November.

SISTERS

NORTH WALSHAM COTTAGE HOSPITAL, North Walsham (General Practitioner Cottage Hospital—20 beds). Ward Sisters, who are qualified Midwives, at well equipped hospital situated near coast, in market town with good train services to London. Visiting Consultants hold Out-patient Clinics and operating sessions.

STAFF NURSES

HOME PLACE CONVALESCENT HOME, Holt (Pre-convalescent—26 beds). S.R.N. Interesting and responsible work under Consultant Medical Staff with post-acute patients from nearby general hospitals. Home Place is a most attractive country mansion converted and equipped as a hospital unit, and provides ideal residential conditions for patients and staff alike. Resident or non-resident.

KELLING CHILDREN'S HOSPITAL, Holt (Pre-convalescent—48 beds). The hospital is equipped to a high standard and forms part of Enrolled Nurse Training School. Pleasantly situated outside busy market town with easy access to local coastal resorts and main line to London.

ST. BARNABAS' HOSPITAL, Thetford, Norfolk (Chronic—51 beds). S.R.N.

STATE ENROLLED NURSES

ST. BARNABAS' HOSPITAL, Thetford, Norfolk (Chronic—51 beds).

STAFF MIDWIVES

NORFOLK AND NORWICH HOSPITAL, St. Stephen's Road, Norwich (441 beds). For 30 bedded Maternity Unit.

WEST SUFFOLK AREA

DEPARTMENTAL SISTER

WALNUTTREE HOSPITAL, Sudbury (Long-stay—160 beds). Experience in progressive geriatric nursing with modern equipment and methods. (Training School for State Enrolled Nurses.) Category (b), for administrative duties.

NIGHT SISTERS

WEST SUFFOLK GENERAL HOSPITAL, Bury St. Edmunds (Acute—256 beds). Two required for busy general hospital; should have some Ward Sister's experience. One should hold Midwifery Certificate. Resident or non-resident.

SISTERS

NEWMARKET GENERAL HOSPITAL, Newmarket (302 beds). For Female Medical Ward of 24 beds. Must be S.R.N.; S.C.M. an advantage.

NEWMARKET GENERAL HOSPITAL, Newmarket (302 beds). Ward Sister for Male Orthopaedic and Casualty. Must be S.R.N.; Orthopaedic Certificate an advantage.

NEWMARKET GENERAL HOSPITAL, Newmarket (302 beds). Female. For Theatre.

ST. LEONARD'S HOSPITAL, Sudbury (Acute—42 beds). General Ward Sister.

WALNUTTREE HOSPITAL, Sudbury (Long-stay—160 beds). Experience in progressive geriatric nursing with modern equipment and methods. (Training School for State Enrolled Nurses.) Ward Sister. Full or part-time. Resident or non-resident.

WEST SUFFOLK GENERAL HOSPITAL, Bury St. Edmunds (Acute—256 beds). For Diabetic Clinics and Casualty Department. Required, end of October. Resident or non-resident.

STAFF NURSES

NEWMARKET GENERAL HOSPITAL, Newmarket (302 beds). For Out-patients' and Casualty Department.

NEWMARKET GENERAL HOSPITAL, Newmarket (302 beds). For Theatre.

NEWMARKET GENERAL HOSPITAL, Newmarket (302 beds). For Male Orthopaedic Ward.

NEWMARKET GENERAL HOSPITAL, Newmarket (302 beds). For Medical and Surgical Wards (male and female).

ST. LEONARD'S HOSPITAL, Sudbury (Acute—42 beds).

WEST SUFFOLK GENERAL HOSPITAL, Bury St. Edmunds (Acute—256 beds). For General Theatres. Resident or non-resident.

STATE ENROLLED NURSES

WALNUTTREE HOSPITAL, Sudbury (Long-stay—160 beds). Experience in progressive geriatric nursing with modern equipment and methods. (Training School for State Enrolled Nurses.) Full or part-time. Resident or non-resident.

MIDWIFERY SISTER

ST. LEONARD'S HOSPITAL, Sudbury (Acute—42 beds).

STAFF MIDWIVES

NEWMARKET GENERAL HOSPITAL, Newmarket (302 beds). For day duty.

ST. LEONARD'S HOSPITAL, Sudbury (Acute—42 beds).

WEST SUFFOLK GENERAL HOSPITAL, Bury St. Edmunds (Acute—256 beds). Two for day and night duty in rotation; 25 beds and cots, with own clinics. Resident or non-resident.

PETERBOROUGH AREA

ADMINISTRATIVE SISTER

MEMORIAL HOSPITAL, Peterborough (General—162 beds). Grade A. This hospital has a large extension programme before it, the first stages of which are already far advanced, and the vacancy offers excellent experience in an expanding nursing service. Interested applicants should be prepared to take part in the general administration of the hospital and in the plans for student nurse training. They should apply, with full particulars of training and previous experience, to Matron, Memorial Hospital, Peterborough.

HUNTINGDONSHIRE AREA

NIGHT SISTER

HUNTINGDON COUNTY HOSPITAL, Huntingdon (57 beds). For temporary post.

SISTER

WALNUT TREE HOSPITAL, Huntingdon (86 beds). Ward Sister (S.R.N.). For single or married applicant (husband to follow own employment). Flat accommodation available for resident appointment, for single person or married couple without children. Resident or non-resident.

STAFF NURSES

HUNTINGDON COUNTY HOSPITAL, Huntingdon (57 beds). For Private Wing.

PRIMROSE LANE HOSPITAL, Huntingdon (30 beds). For Geriatric Ward.

STAFF MIDWIFE

PRIMROSE LANE HOSPITAL, Huntingdon (30 beds). For Maternity Unit of 10 beds.

EAST SUFFOLK AREA

PUPIL MIDWIVES

IPSWICH AND EAST SUFFOLK HOSPITAL (HEATH ROAD WING), Ipswich (General—280 beds). For Part I Training School. Vacancies February, May, August, November each year.

ISLE OF ELY AREA

STATE ENROLLED NURSE

TOWER HOSPITAL, Ely (107 beds). Resident or non-resident.

MIDWIFERY SISTER

GRANGE MATERNITY HOME, Ely (20 beds). Resident or non-resident.

CAMBRIDGESHIRE AREA

THEATRE SISTER/THEATRE CHARGE NURSE

SAFFRON WALDEN GENERAL HOSPITAL, Saffron Walden (43 beds). Theatre Sister/Theatre Charge Nurse required for single-handed Theatre in small but busy general hospital. A house could be made available for a suitable candidate.

SISTER

ROYSTON AND DISTRICT HOSPITAL, Royston (30 beds). S.R.N., S.C.M., for day or night duty. Resident or non-resident.

STATE ENROLLED NURSES

ST. JAMES' HOSPITAL, Saffron Walden (88 beds). Male and female, for Geriatric Wards. Resident or non-resident.

STAFF MIDWIFE

ROYSTON AND DISTRICT HOSPITAL, Royston (30 beds). For day or night duty. Resident or non-resident.

STUDENT NURSE TRAINING

Applications are invited for Student Nurses at the following hospitals. Training allowance and conditions of service are in accordance with the Whitley Council scale. Applications to Matron of hospital concerned.

IPSWICH AND EAST SUFFOLK HOSPITAL, Ipswich (630 beds). (Complete General Training School for Nurses.) Applications are invited from well-educated girls wishing to enter as Student Nurses. For further particulars and advice re pre-training, occupation, please write to: The Matron Superintendent, Ipswich and East Suffolk Hospital, Training School for Nurses, Anglesea Road, Ipswich.

PUPIL NURSE TRAINING

HUNTINGDON COUNTY HOSPITAL AND PRIMROSE LANE HOSPITAL (87 beds). Pupils required for Enrolled Nurse Training School. Course of two years' duration, three training school sessions per year.

WALNUTTREE HOSPITAL, Sudbury (Long-stay—160 beds). Experience in progressive geriatric nursing with modern equipment and methods. (Training School for State Enrolled Nurses.) Young ladies, 18 years and over, invited to train as State Enrolled Nurses. Training is for two years, and is intended for the practical girl anxious to become a professional nurse.

MENTAL NURSING VACANCIES

HALES HOSPITAL
Nr. LODDON, NORWICH, NORFOLK

Applications are invited for the post of First Assistant Matron at the above hospital for 180 female mentally sub-normal patients, which is situated in pleasant rural surroundings within easy reach of the City of Norwich, Norfolk Broads and East Anglian coastal resorts. An extensive building modernisation programme has been and is still being undertaken.

Excellent residential accommodation is available in newly built staff quarters.

Applicants should be Registered Nurses of the Mentally Sub-normal and additional qualifications would be advantageous.

Applications, stating age, qualifications and full particulars of training and experience, etc., together with the names of two referees, should be addressed to the Physician Superintendent, Little Plumstead Hospital, near Norwich, Norfolk, NOR 52Z, as soon as possible.

SHEFFIELD REGIONAL HOSPITAL BOARD

Applications are invited for the following appointments, and should be sent, together with details of age, qualifications, training, experience and the names of two referees (or copies of two recent testimonials) to THE MATRON OF THE APPROPRIATE HOSPITAL, unless otherwise stated, from whom further details may be obtained. Salaries are in accordance with the appropriate National Scales.

NOTTINGHAMSHIRE

MANSFIELD AND DISTRICT GENERAL HOSPITAL MANSFIELD, NOTTS.

(203 beds)

Applications are invited for the post of **ASSISTANT MATRON** to the above hospital. This is an acute general hospital and training school for Student Nurses.

Some administrative experience essential and Nursing Administrative Certificate an advantage.

Applications, stating age, qualifications, details of training and experience, and the names of three persons to whom reference may be made, to Matron, from whom further particulars may be had.

REGISTERED NURSE TUTORS

CITY HOSPITAL, HUCKNALL ROAD, NOTTINGHAM (Acute—811 beds). One, male or female, with Sister Tutor's Diploma, to work under Principal Sister Tutor (one of three); and one, female, for Preliminary Training School, with Sister Tutor's Diploma, to work under Principal Sister Tutor. Males, non-resident; females, resident or non-resident.

GENERAL HOSPITAL, NOTTINGHAM (573 beds). Required for Senior School. Female. Resident or non-resident.

ADMINISTRATIVE SISTER

KING'S MILL HOSPITAL, MANSFIELD ROAD, SUTTON-IN-ASHFIELD (278 beds). S.R.N. for Cadet School. Good experience to be gained in Tutorial Section. Resident or non-resident.

NIGHT SISTERS

CITY HOSPITAL, HUCKNALL ROAD, NOTTINGHAM (Acute—811 beds). Two S.R.N.s to work under direction of Night Superintendent. In charge of Sections. Also Senior S.R.N., S.C.M., to work with Night Superintendent—theatre experience essential. Resident or non-resident.

GENERAL HOSPITAL, NOTTINGHAM (573 beds). Resident or non-resident.

HEATHFIELD HOSPITAL, HUCKNALL ROAD, NOTTINGHAM (Infectious Diseases and Pre-convalescent Wards—164 beds). Second Night Sister. Resident or non-resident.

THEATRE SISTERS

HARLOW WOOD ORTHOPAEDIC HOSPITAL, Nr. MANSFIELD (Traumatic and Orthopaedic—338 beds). Third Theatre Sister for orthopaedic and traumatic surgery, with special hand surgery. Previous experience desirable, but not essential. Preferably resident.

SISTERS

CITY HOSPITAL, HUCKNALL ROAD, NOTTINGHAM (Acute—811 beds; Maternity Department—135 beds). Two Relief Sisters—one S.R.N., and one S.R.N., S.C.M., for General Wards; also Sister for Premature Baby Unit—S.R.N., S.C.M., experience in the care of the premature infant; and Gynaecological Ward Sister, S.R.N., S.C.M. Resident or non-resident.

GENERAL HOSPITAL, NOTTINGHAM (573 beds). Junior Sister for Radiotherapy Ward. Resident or non-resident.

HEATHFIELD HOSPITAL, HUCKNALL ROAD, NOTTINGHAM (Infectious Diseases and Pre-convalescent—164 beds). Two Ward Sisters, S.R.N. and R.F.N., for Infectious Diseases Ward. Resident or non-resident.

STAFF NURSES

CITY HOSPITAL, HUCKNALL ROAD, NOTTINGHAM (Acute—811 beds). Staff Nurses for Plaster Unit, Receiving Ward. Also six required for General Wards. Female. Resident or non-resident.

POST-REGISTRATION COURSES

CITY HOSPITAL, HUCKNALL ROAD, NOTTINGHAM (Acute—811 beds). Staff Nurses, male, non-resident, for orthopaedic or plastic surgery experience; female, resident or non-resident, for thoracic surgery experience and theatre work. (All courses of six months' duration. A certificate is given at the end of training.) Also S.R.N., S.C.M. or R.S.C.N., for training in the care of the premature infant. Course of three months' duration. Female. Resident or non-resident.

HARLOW WOOD ORTHOPAEDIC HOSPITAL, Nr. MANSFIELD (Orthopaedic with a high proportion of traumatic work—338 beds). Male or female for 12 months' course in orthopaedic nursing, for Orthopaedic Nursing Certificate. Hospital certificate awarded, in addition, to successful candidate on completion of course. Females, resident or non-resident; males, non-resident.

STATE ENROLLED NURSES

CITY HOSPITAL, HUCKNALL ROAD, NOTTINGHAM (Acute—811 beds). For General Wards, and one for Receiving Ward.

HEATHFIELD HOSPITAL, HUCKNALL ROAD, NOTTINGHAM (Infectious Diseases and Pre-convalescent Wards—164 beds). Female. Resident or non-resident.

MIDWIFERY NIGHT SISTERS

CITY HOSPITAL, HUCKNALL ROAD, NOTTINGHAM (Maternity Department—135 beds). Two required. S.R.N., S.C.M. Resident or non-resident.

DEPARTMENTAL MIDWIFERY SISTER

CITY HOSPITAL, HUCKNALL ROAD, NOTTINGHAM (Acute—811 beds). S.R.N., S.C.M. for Midwifery Department. Resident or non-resident.

MIDWIFERY SISTERS

CITY HOSPITAL, HUCKNALL ROAD, NOTTINGHAM (Maternity Department—135 beds). Two required. S.R.N., S.C.M. Resident or non-resident.

STAFF MIDWIVES

CITY HOSPITAL, HUCKNALL ROAD, NOTTINGHAM (Maternity Department—135 beds). S.R.N., S.C.M. Resident or non-resident.

DERBYSHIRE

REGISTERED NURSE TUTOR

DERBYSHIRE ROYAL INFIRMARY, DERBY (412 beds). Female. Block system of teaching. Resident or non-resident.

ADMINISTRATIVE SISTER

CITY HOSPITAL, UTTOXETER ROAD, DERBY (260 beds). One of three. Immediate vacancy suitable for candidate taking first administrative post. Resident or non-resident.

SISTERS

PARWICH HOSPITAL, PARWICH, Nr. ASHBOURNE (Pre-convalescent—59 beds). S.R.N. Resident or non-resident.

STAFF NURSES

CITY HOSPITAL, UTTOXETER ROAD, DERBY (260 beds). Theatre Staff Nurse (female) for night duty. Good theatre experience essential. Resident or non-resident.

DERBYSHIRE ROYAL INFIRMARY, DERBY (412 beds). For various departments and theatres. Female. Resident or non-resident.

DRAYCOTT HOSPITAL, DRAYCOTT, Nr. DERBY (Tuberculosis—32 beds). S.R.N. and/or R.F.N. Tuberculosis nursing experience an advantage. Female. Resident or non-resident.

STATE ENROLLED NURSES

CITY HOSPITAL, UTTOXETER ROAD, DERBY (260 beds). Female for day and night duty. Resident or non-resident.

DERBYSHIRE ROYAL INFIRMARY, DERBY (412 beds). For various departments and theatres. Female. Resident or non-resident.

DRAYCOTT HOSPITAL, DRAYCOTT, Nr. DERBY (Tuberculosis—32 beds). Tuberculosis nursing experience an advantage. Female. Resident or non-resident.

MIDWIFERY SISTERS

DARLEY HALL MATERNITY HOME, DARLEY DALE, MATLOCK (26 beds). S.R.N., S.C.M. Resident or non-resident.

SCARSDALE HOSPITAL, CHESTERFIELD (541 beds). S.R.N. and S.C.M. Full and part-time. Non-resident.

STAFF MIDWIVES

CITY HOSPITAL, UTTOXETER ROAD, DERBY (260 beds). For Part 1 Midwifery Training School. Theatre experience an advantage. Willing to do some night duty. Resident or non-resident.

DARLEY HALL MATERNITY HOME, DARLEY DALE, MATLOCK (26 beds). S.R.N., S.C.M. Resident or non-resident.

LINCOLNSHIRE

DEPARTMENTAL THEATRE SISTER/CHARGE NURSE

GRANTHAM AND KESTEVEN GENERAL HOSPITAL, GRANTHAM (119 beds, increasing to 169 shortly, and later to 209). Resident or non-resident. For busy General Nurse Training School. All types of general surgery including gynaecological, orthopaedic and E.N.T. Excellent accommodation, including bed-sitting room in new nurses' home.

DEPARTMENTAL SISTER

LONDON ROAD HOSPITAL, BOSTON (Accident and General Surgical Unit—81 beds). To take charge of Out-patient Clinics and assist generally in nursing administrative duties. Resident or non-resident.

NIGHT SISTERS

WYBERTON WEST HOSPITAL, BOSTON (Medical and Maternity—55 beds). **Senior Night Sisters:** one for Maternity Ward, one for General Ward. Part 1 Training School. Resident or non-resident.

STAFF NURSES

BRUMBY HOSPITAL, EAST COMMON LANE, SCUNTHORPE (I.D., T.B. and Geriatrics—57 beds). Female. Full or part-time. Resident or non-resident.

LONDON ROAD HOSPITAL, BOSTON (Accident and General Surgical Unit—81 beds). Male and female—including one, Theatre; and one, night duty. Resident or non-resident.

ST. GEORGE'S HOSPITAL, LONG LEYS ROAD, LINCOLN (General—382 beds). For Female Medical Ward. Female. Resident or non-resident.

WHITE HOUSE HOSPITAL, BOSTON (Infectious Diseases and Chest—50 beds). Full or part-time. S.R.N., R.F.N. or B.T.A. Female. Resident or non-resident.

STATE ENROLLED NURSES

BRUMBY HOSPITAL, EAST COMMON LANE, SCUNTHORPE (I.D., T.B. and Geriatrics—57 beds). Female. Resident or non-resident.

LONDON ROAD HOSPITAL, BOSTON (Accident and General Surgical Unit—81 beds). Female. Resident or non-resident.

WHITE HOUSE HOSPITAL, BOSTON (Infectious Diseases and Chest—50 beds). Female. Resident or non-resident.

NURSERY NURSES

WYBERTON WEST HOSPITAL, BOSTON (Medical and Maternity—55 beds). N.N.E.B. for Maternity Unit. Resident or non-resident.

SHEFFIELD REGIONAL HOSPITAL BOARD—*Contd.*

LINCOLNSHIRE—Contd.

DEPARTMENTAL MIDWIFERY SISTER

HILL VIEW HOSPITAL, DYSART ROAD, GRANTHAM (94 beds). S.R.N., S.C.M. State Enrolled Nurse Training School. Well-equipped department—16 beds for normal midwifery. Modern nurses' home; good amenities. Resident or non-resident.

STAFF MIDWIVES

HILL VIEW HOSPITAL, DYSART ROAD, GRANTHAM (98 beds). S.R.N., S.C.M., or S.C.M. only, for well-equipped department of 16 beds—normal midwifery. Forty-four hour week. Resident or non-resident. Vacant November, 1961.

SKEGNESS AND DISTRICT HOSPITAL, DOROTHY AVENUE, SKEGNESS (General and Maternity—32 beds). Resident or non-resident.

WYBERTON WEST HOSPITAL, BOSTON (Medical and Maternity—55 beds). Well staffed department with Part II Training School. Resident or non-resident.

LEICESTERSHIRE AND RUTLAND

ASSISTANT MATRON

LEICESTER GENERAL HOSPITAL, GWENDOLEN ROAD, LEICESTER (454 beds). **Second Assistant Matron.** Applicants should be S.R.N., S.C.M., and the possession of an administrative certificate would be an advantage. The hospital is recognised as a complete training school for general nursing. Detailed applications to Group Secretary, Leicester No. 1 Hospital Management Committee, The Leicester Royal Infirmary.

REGISTERED NURSE TUTOR

LEICESTER GENERAL HOSPITAL, GWENDOLEN ROAD, LEICESTER (454 beds). Male or female. One of three. Interesting post in helping Principal Tutor to implement a new scheme of nurse education. Qualified Tutor preferred, but consideration will be given to uncertificated candidate with teaching experience. Resident or non-resident.

DEPARTMENTAL SISTER

LEICESTER ISOLATION HOSPITAL AND CHEST UNIT, GROBY ROAD, LEICESTER (328 beds). For Thoracic Ward of 40 beds; latest cardiac techniques. Resident or non-resident.

THEATRE SISTERS

LOUGHBOROUGH GENERAL HOSPITAL, BAXTER GATE, LOUGHBOROUGH (100 beds). Male or female. Excellent experience available. Resident for female only.

SISTERS

FRAMLAND HOSPITAL, MELTON MOWBRAY (Chronic—40 beds). Ward Sister. Resident or non-resident.

MARKFIELD HOSPITAL, MARKFIELD (215 beds). Relief Sister. Resident or non-resident.

STAFF NURSES

FIELDING PALMER COTTAGE HOSPITAL, LUTTERWORTH, RUGBY. S.R.N.s. Full or part-time. Female. Resident or non-resident.

LEICESTER ISOLATION HOSPITAL AND CHEST UNIT, GROBY ROAD, LEICESTER (328 beds). For modern Theatre—thoracic and cardiac surgery. Male or female. Resident or non-resident.

LOUGHBOROUGH GENERAL HOSPITAL, BAXTER GATE, LOUGHBOROUGH (100 beds). Theatre Staff Nurse. Male or female. Resident for female only.

MARKFIELD HOSPITAL, MARKFIELD (215 beds). S.R.N. or B.T.A. Post-registration training for B.T.A. Certificate, if desired. Female. Resident or non-resident.

STATE ENROLLED NURSES

FIELDING PALMER COTTAGE HOSPITAL, LUTTERWORTH, RUGBY. Full or part-time. Female. Resident or non-resident.

MIDWIFERY SISTERS

LEICESTER GENERAL HOSPITAL, GWENDOLEN ROAD, LEICESTER (454 beds). For busy First Period Midwifery School of 57 beds. Excellent experience to be gained. Some night duty is required. Resident or non-resident.

SOUTH YORKSHIRE

ADMINISTRATIVE SISTERS

BADSLEY MOOR LANE HOSPITAL, ROTHERHAM (73 beds). S.R.N. (Departmental). Resident or non-resident.

FULLERTON HOSPITAL, DENABY MAIN, Nr. DONCASTER (Acute—41 beds). Resident or non-resident.

DEPARTMENTAL SISTER

MONTAGU HOSPITAL, MEXBOROUGH (168 beds). Casualty. Resident or non-resident.

NIGHT SISTERS

HALLAMSHIRE MATERNITY HOME, CHAPELTOWN (26 beds). S.R.N., S.C.M. Resident or non-resident.

SANDYGATE HOUSE ANNEXE, WATH-ON-DEARNE (30 beds). S.R.N. Resident or non-resident. Applications to Matron, Montagu Hospital, Mexborough.

THEATRE SISTERS

DONCASTER ROYAL INFIRMARY, THORNE ROAD, DONCASTER (Acute—328 beds). Recent experience in general theatre essential. Resident or non-resident.

SISTERS

CITY GENERAL HOSPITAL, SHEFFIELD, 5 (680 beds). For Female Orthopaedic Ward. Resident or non-resident.

MOORGATE GENERAL HOSPITAL, ROTHERHAM (330 beds; 38 cots). Two Ward Sisters; one for acute female medical and one for gynaecological. Resident or non-resident.

SOUTH YORKSHIRE—Contd.

STAFF NURSES

BADSLEY MOOR LANE HOSPITAL, ROTHERHAM (73 beds). Female. S.R.N. Resident or non-resident.

CITY GENERAL HOSPITAL, SHEFFIELD, 5 (680 beds). Trained nursing staff (S.R.N. or S.E.N.) to specialise in post-operative recovery on Thoracic Surgical Wards. Female. Resident or non-resident.

DONCASTER ROYAL INFIRMARY, THORNE ROAD, DONCASTER (Acute—328 beds). For Male Surgical Ward. Female. Resident or non-resident.

OAKWOOD HALL HOSPITAL, ROTHERHAM (93 beds). Female. S.R.N. Resident or non-resident.

ROSEHILL HOSPITAL, RAWMARSH (32 beds). Female. S.R.N. Resident or non-resident.

ROTHERHAM HOSPITAL, ROTHERHAM (161 beds). S.R.N. for wards and departments. Female. Resident or non-resident.

STATE ENROLLED NURSES

BADSLEY MOOR LANE HOSPITAL, ROTHERHAM (73 beds). Female. Resident or non-resident.

OAKWOOD HALL HOSPITAL, ROTHERHAM (93 beds). Female. Resident or non-resident.

MIDWIFERY SISTERS

CITY GENERAL HOSPITAL, SHEFFIELD, 5 (680 beds). Busy unit of 106 beds providing excellent experience in both normal and abnormal midwifery. Eighty-eight hour fortnight. Resident or non-resident.

HALLAMSHIRE MATERNITY HOME, CHAPELTOWN (26 beds). S.R.N., S.C.M. Resident or non-resident.

STAFF MIDWIVES

CITY GENERAL HOSPITAL, SHEFFIELD, 5 (680 beds). Busy department of 106 beds providing excellent experience in both normal and abnormal midwifery. Lectures in modern methods of teaching given. Easy access to city centre and Derbyshire countryside. Resident or non-resident.

HALLAMSHIRE MATERNITY HOME, CHAPELTOWN (26 beds). S.R.N., S.C.M. Resident or non-resident.

MOORGATE GENERAL HOSPITAL, ROTHERHAM (330 beds; 38 cots). S.R.N., S.C.M. Resident or non-resident.

MENTAL NURSING VACANCIES

SAXONDALE HOSPITAL
RADCLIFFE-ON-TRENT, NOTTINGHAM

A **PRINCIPAL TUTOR'S** post is expected to become vacant in early December, and applications for this post are invited from suitably qualified and experienced persons.

Saxondale Hospital is a psychiatric hospital of some 850 beds, with its own Preliminary Training School. The old syllabus is at present in use, but it is expected that a course will commence under the new syllabus in early 1962. There is also a four-year integrated scheme of training which works in conjunction with the Nottingham General Hospital.

Student Nurses at present number about 70, and the tutorial establishment consists of an Assistant Tutor in addition to the Principal Tutor.

A staff house is available if required.

Application forms can be obtained from the Group Secretary, Saxondale Hospital, Radcliffe-on-Trent, Nottingham.

KINGSWAY PSYCHIATRIC HOSPITAL, DERBY

The following vacancies exist for **MALES** and **FEMALES** at this modern and progressive psychiatric hospital. Accommodation available for single persons in a modern nurses' home situated in the pleasant grounds of the hospital.

STAFF NURSES for day and night duty.

POST-REGISTRATION STUDENT NURSES. Shortened course runs for 18 months.

NURSING ASSISTANTS for day and night duty.

For the above vacancies, apply immediately to the Matron or Chief Male Nurse at the hospital.

ASSISTANT CHIEF MALE NURSE

ST. JOHN'S HOSPITAL, LONDON ROAD, LINCOLN (Psychiatric—550 beds). Applications are invited from experienced and suitably qualified Mental Nurses. Administrative experience desirable, but not essential. Possession of the S.R.N. Certificate would be an advantage. A house may be made available to the successful applicant. Resident or non-resident. Detailed applications to be sent to the Medical Superintendent to arrive not later than Friday, 3rd November, 1961.

WARD SISTERS

GLENFRITH HOSPITAL, LEICESTER FRITH, GROBY ROAD, LEICESTER (Hospital for Mentally Sub-normal patients—416 beds). R.N.M.S. to take charge of villa having 61 medium to high grade female patients. Resident or non-resident.

HARMSTON HALL HOSPITAL, HARMSTON, LINCOLN (Mentally Subnormal—428 beds). Attractive residential accommodation available for single candidates. Housing accommodation will be offered to a married couple.

KINGSWAY PSYCHIATRIC HOSPITAL, DERBY. Relief Ward Sister for this modern and progressive psychiatric hospital. R.M.N. or doubly trained. Accommodation available for single persons in a modern nurses' home situated in the pleasant grounds of the hospital. Apply immediately to the Group Secretary at the hospital.

MIDDLEWOOD HOSPITAL, SHEFFIELD, 6 (Psychiatric—2,030 beds). Resident or non-resident.

CONTINUED OVERLEAF

SHEFFIELD REGIONAL HOSPITAL BOARD—*Contd.*

MENTAL NURSING VACANCIES—Contd.

DEPUTY CHARGE NURSES

GLENFRITH HOSPITAL, 240 LEICESTER ROAD, MOUNTSORREL (Mentally Sub-normal patients—122 beds, 75 of which are for medium to low grade males). R.N.M.S. Resident or non-resident.

GLENFRITH HOSPITAL, LEICESTER FRITH, GROBY ROAD, LEICESTER (Mentally Sub-normal patients—416 beds). R.N.M.S. to take charge of 64 medium to low grade male patients. Non-resident.

STAFF NURSES

HARMSTON HALL HOSPITAL, HARMSTON, LINCOLN (Mentally Sub-normal—428 beds). Male. Attractive residential accommodation available for single candidates. Housing accommodation will be offered to a married couple. Apply to Chief Male Nurse.

PUPIL MIDWIVES

CITY HOSPITAL, HUCKNALL ROAD, NOTTINGHAM (Acute—811 beds; Maternity Department—135 beds). Six months' course for Part I Midwifery commencing on 1st February, May, August, November each year. Each course has one study day per week. Part II may be taken at The Firs Maternity Hospital, which is an associated hospital. Resident.

CITY HOSPITAL, DERBY (260 beds; 66 Maternity). Vacancies occur in February, May, August and November. Two years' training period for applicants without nursing experience, but reduced periods for trained staff. Minimum age, 20 years. Excellent opportunities for posts as Staff Midwives and Midwifery Sisters. Apply to the Matron, who will be pleased to provide full details and arrange an interview.

LEICESTER GENERAL HOSPITAL, GWENDOLEN ROAD, LEICESTER (454 beds). Vacancies for S.R.N. or R.S.C.N. occur on the 1st February, 1st May, 1st August and 1st November. Separate modern home for pupils. Training includes a weekly study day, instruction in the care of premature baby and attendance at relaxation classes. Wide experience can be gained in both normal and abnormal midwifery. Resident.

MOORGATE GENERAL HOSPITAL, ROTHERHAM (330 beds; 38 cots). Part II Midwifery Training School. Resident.

NETHER EDGE HOSPITAL, SHEFFIELD, 11 (335 beds). Part II Training. A modern Maternity Department, of 76 beds, includes a Premature Baby Unit. District training is within the city. Schools commence December, March, June and September. The hospital is pleasantly situated within easy reach of the city. Resident or non-resident during hospital period of training.

NIGHTINGALE AND QUEEN MARY MATERNITY HOMES, DERBY. Part II Training Courses commence 1st March, June, September, December.

THE LEICESTER ROYAL INFIRMARY MATERNITY HOSPITAL, CAUSEWAY LANE, LEICESTER (50 beds). Pupils are accepted for Part I Midwifery Training (six months' course). Courses commence 1st and 14th of May, August, November and February. Obstetric and paediatric lectures given by specialists and Sister Tutors. "Study day" scheme of midwifery education in operation. Good experience available in the care of premature babies and Human Milk Bank. Accommodation is separate from the hospital and is within five minutes' walk of the city centre. Resident.

WESTCOTES MATERNITY HOSPITAL, WESTCOTES DRIVE, LEICESTER (25 beds). Part II Midwifery Training School. Pupils accepted at the beginning of every month. The hospital is situated in its own pleasant grounds within easy reach of the city centre. Excellent examination results. Tutorials given by resident Sister Tutor. The Doctor Waler method of breast feeding in practice. Good district experience. Outdoor uniform provided whilst on district. Resident.

STUDENT NURSES

There are vacancies for Student Nurses and Pupil Nurses at the undermentioned hospitals; training allowances and conditions of service in accordance with the Whitley Council scale. Full details and application forms from the Matron of the hospital concerned.

BRETBY HALL ORTHOPAEDIC HOSPITAL, BRETBY, Nr. BURTON-ON-TRENT (147 beds). Female, for orthopaedic training. Vacancies in Training School on 1st January and 1st May, 1962. Resident.

CARLTON HAYES HOSPITAL, NARBOROUGH, Nr. LEICESTER (Mental—410 male beds). Complete Psychiatric Training School situated five miles from Leicester. Frequent 'bus service; good social activities. Vacancies occur for Students, of good general education, for a three-year course of training under the new Experimental Syllabus. School terms begin in February, June and October, the introductory course being followed by study days and revision periods. Forty-four hour week. Male. Non-resident. Full details and application form from the Chief Male Nurse.

CITY HOSPITAL, UTTOXETER ROAD, DERBY (260 beds). Male or female, age 18 years or over, for three years' General Training—two years if on Supplementary Register. Resident.

CITY HOSPITAL, HUCKNALL ROAD, NOTTINGHAM (Acute—811 beds). Complete training school for male and female nurses, situated two miles from the city, in spacious grounds, with frequent bus service from the gates. Applicants must be 18 years of age and over. Preliminary Training Schools commence in January, April, July and October, each year. Male, non-resident; female, resident.

DERBYSHIRE ROYAL INFIRMARY, DERBY (412 beds). Female. Resident. Block system of training. Two years' training if on Supplementary Register.

PUPIL NURSES

To take the two years' course for the Roll of Pupil Nurses

HEATHFIELD HOSPITAL, HUCKNALL ROAD, NOTTINGHAM (Infectious Diseases and Pre-convalescent Wards—164 beds). Female. Resident. For two years' training in Group Training School. Eighteen years of age or over.

(1)

EPPING GROUP HOSPITAL MANAGEMENT COMMITTEE

A vacancy occurs for the post of

DEPUTY TO THE PRINCIPAL MATRON

whose duties include the Nursing Administration of the new hospital at Harlow (at present being built), in addition to St. Margaret's Hospital, Epping, and Honey Lane Hospital, Waltham Abbey.

The duties of the successful candidate will be mainly at St. Margaret's Hospital, although she will be required to be fully conversant with other aspects of the work in order to be able to take full responsibility in Matron's absence.

St. Margaret's is a busy and progressive Hospital in the country, but an hour's journey from London.

Applications should be made to the Principal Matron, St. Margaret's Hospital, Epping, by the 17th November, 1961, and should include details of training and experience and names of two referees.

(2414)

Royal Buckinghamshire and Associated Hospitals' Management Committee

STOKE MANDEVILLE HOSPITAL AYLESBURY, BUCKINGHAMSHIRE

(General Hospital—631 beds)

DEPUTY MATRON

Applications are invited, from persons having wide experience, for the appointment of **Deputy Matron.** In addition to being a general hospital, Stoke Mandeville is well-known for its Spinal, Burns, Neurology and Rheumatism Units. The hospital, the largest in the group, participates with the Royal Buckinghamshire and Tindal General Hospitals in the training of Student Nurses and Pupil Nurses. The Matron is responsible for recruitment, allocation and training of Student Nurses.

Existing holiday arrangements honoured. Arrangements may be made for the Matron to visit the hospital.

Applications, with full particulars of age, training, qualifications and experience, together with three names for reference, should be sent to the Group Secretary, 9 Bicester Road, Aylesbury, Bucks.

(2367)

ST. NICHOLAS HOSPITAL PLUMSTEAD, S.E.18

ASSISTANT MATRON

Applications are invited for the above appointment to act as deputy to Matron. Salary scale £845 rising to £971, less £240 for residential services provided.

A busy general hospital of 345 beds. A training school for nurses situated within easy reach of Central London. The post offers excellent experience in administration.

Full particulars can be obtained from Matron, to whom applications, giving age and details of previous experience, should be forwarded.

(2376)

Dewsbury, Batley and Mirfield Hospital Management Committee

OAKWELL GERIATRIC HOSPITAL

(90 beds)

ASSISTANT MATRON

(to act as Matron's Deputy)

Applications are invited for the post of **Assistant Matron** to Oakwell Geriatric Hospital, Owler Lane, Birstall, near Leeds.

The hospital accommodates 90 geriatric patients (male and female) and has Physiotherapy and Occupational Therapy Departments.

It is associated with an Assistant Nurse Training School and is within easy reach of Leeds, Huddersfield, Wakefield and Bradford.

Salary scale £788 to £914 per annum, less £230 per annum residential charges.

Applications, giving details of training, qualifications and experience, together with the names of two referees, to be sent to Matron at the hospital.

(2313)

WATFORD AND DISTRICT PEACE MEMORIAL HOSPITAL

Assistant Matron-in-Charge required for **Holywell Hospital, Watford.** The person appointed will be responsible to the Matron of the Peace Memorial Hospital for the administration, at Holywell, of 82 beds for the nursing of tuberculosis and infectious diseases. Candidates will be required to have knowledge of the nursing of such cases Salary in accordance with the recommendations of the Whitley Council.

Apply, with particulars and the names of two referees, to Matron, Peace Memorial Hospital, Watford, Herts.

(2368)

LIVERPOOL REGIONAL HOSPITAL BOARD

Applications should be sent, with details of age, qualifications, training, experience, and accompanied by copies of two recent testimonials (or the names of two referees), to the MATRON OF THE HOSPITAL CONCERNED, from whom further details may be obtained. Salaries are in accordance with National scales.

ST. HELENS, WARRINGTON AND DISTRICT

SISTER TUTOR

Whiston Hospital, Prescot (892 beds). Complete General Training School. Block system of nurse education. Applicants should hold recognised qualifications.

SISTER IN CHARGE

Thelwall Grange (Annexe to Warrington Infirmary). A post-operative hospital of 37 beds (male and female). Some administrative experience desirable. Resident.

ADMINISTRATIVE SISTER

St. Helens Hospital, Marshalls Cross Road, St. Helens (286 beds). For general administrative duties. The salary will be that of Departmental Sister Category 'A'. For further particulars apply to Matron.

THEATRE SISTERS

Whiston Hospital, Prescot (892 beds). Required for new Twin Operating Theatres.

Warrington General Hospital (335 beds). Two required for a busy twin Theatre Unit. All types of acute surgery. Resident or non-resident.

SISTERS

Aikin Street Hospital (110 beds). Required for Cubicle Unit. S.R.N. Full or part-time.

Thelwall Grange (Annexe to Warrington Infirmary) (37 beds). Post-operative Unit. Male or female patients. Resident or non-resident.

Warrington General Hospital (335 beds). Required for a busy twin Theatre Unit. All types of acute surgery. Resident or non-resident.

Warrington Infirmary (170 beds). Required for Male Surgical and Orthopaedic Ward of 26 beds. Resident or non-resident.

White Cross Hospital (236 beds). Required for Geriatric Unit. Full-time or part-time. Non-resident.

WARD SISTERS

Whiston Hospital, Prescot (892 beds).

MIDWIFERY SISTERS

Whiston Hospital, Prescot (Maternity Unit—74 beds).

STAFF NURSES

Whiston Hospital, Prescot (892 beds). Day duty and night duty. Full or part-time.

Warrington Infirmary (170 beds). Resident or non-resident. Full or part-time.

Warrington General Hospital (335 beds). Two required for busy twin Theatre Unit.

STAFF MIDWIVES

Whiston Hospital, Prescot (Maternity Unit—74 beds).

Widnes Maternity Hospital, Highfield Road, Widnes (17 beds).

PUPIL MIDWIVES

Whiston Hospital, Prescot (Maternity Unit—74 beds). Part I training commences 1st November, 1961.

STATE ENROLLED NURSES

Whiston Hospital, Prescot (892 beds).

STUDENT NURSES

Warrington Hospitals Training School for Nurses. Combined Training School: Warrington General Hospital (335 beds), Warrington Infirmary (170 beds). Girls, with a good standard of education, are accepted for three years' general training from the age of 18 years. Students whose names are on the Supplementary Part of the State Register are accepted for two years' training. Training Schools commence 1st January, 1962, 1st April, 1962, 1st July, 1962. Forms of application and other information are obtainable from the Matron and Superintendent of the Training School, Warrington General Hospital.

SOUTHPORT, ORMSKIRK AND DISTRICT

NIGHT SISTERS

Ormskirk County Hospital. One of three.
Brandreth Hospital, Ormskirk.

THEATRE SISTER

Ormskirk County Hospital.

WARD SISTERS

Ormskirk County Hospital.
Brandreth Hospital, Ormskirk.

MIDWIFERY SISTERS

Ormskirk County Hospital, Maternity Department. S.R.N., S.C.M.

STAFF NURSES

Ormskirk County Hospital. For Acute Surgical and Medical Wards. For Female Psychiatric Wards. R.M.N. or R.M.P.A. For Male Psychiatric Wards. R.M.N. or R.M.P.A. Accommodation available.

Brandreth Hospital, Ormskirk. Part-time or full-time.

STAFF MIDWIVES

Ormskirk County Hospital.

STATE ENROLLED NURSES

Ormskirk County Hospital.
Brandreth Hospital, Ormskirk.
Rufford Hospital.

STUDENT NURSES

Ormskirk County Hospital. Complete Training School with up-to-date teaching facilities and excellent amenities. Within easy reach of Liverpool, Preston, etc., and within eight miles of the coast. Modern nurses' home with recreational facilities.

PUPIL MIDWIVES

Ormskirk County Hospital. For March, 1962. Part II Training.

BIRKENHEAD AND WALLASEY

NIGHT SISTER

Children's Hospital, Woodchurch Road, Birkenhead. Four nights on duty, three nights off. Bright and cheerful wards.

MIDWIFERY SISTER

Maternity Hospital, Grange Mount, Birkenhead. Part II Training School of 31 beds.

STAFF NURSE

Children's Hospital, Woodchurch Road, Birkenhead (64 beds). Applicants should have theatre experience.

ENROLLED ASSISTANT NURSE

Children's Hospital, Woodchurch Road, Birkenhead (64 beds). Bright and cheerful wards.

CHESTER AND WEST CHESHIRE

ADMINISTRATIVE SISTER

Clatterbridge Hospital, Bebington, Wirral, Cheshire. Required immediately. Resident or non-resident. Hospital pleasantly situated in semi-rural surroundings, within easy access to Liverpool, Chester and North Wales. Application forms and further details from Matron (1009).

MIDWIFERY SISTERS

Chester Royal Infirmary and City Hospital, St. Martin's Fields, Chester.

WARD SISTERS

Chester Royal Infirmary and City Hospital, St. Martin's Fields, Chester.

Tarporley War Memorial Hospital, Tarporley, Cheshire.

STAFF NURSES

Chester Royal Infirmary and City Hospital, St. Martin's Fields, Chester.

Ellesmere Port Hospital, Chester Road, Whitby, Wirral. For Female and Children's Ward. Vacant now.

Tarporley War Memorial Hospital, Tarporley, Cheshire. (76)

KEHAMPTON HOSPITALS, DEVON

sistant Matron, to act as deputy to the ron, required for general unit of 17 beds ding 4 maternity) and chronic sick of 51 beds. The Assistant Matron will resident at the latter unit, the Matron ing at the former. Salary £788 x £31 x £32 (2)—£914. Residence charges

hampton is a pleasant mid-Devon market on the northern fringe of Dartmoor. pplications, with full details and naming referees, to the Group Secretary, Exeter Mid-Devon H.M.C., 26 Queen Street, r. (2364)

ARING CROSS GROUP OF HOSPITALS FULHAM MATERNITY HOSPITAL 5/7 PARSONS GREEN, S.W.6

sistant Matron required for busy 30 bed ernity Hospital. Midwife Teacher's oma preferred, but a Midwife with good rience who is capable of taking charge Matron's absence would be considered. pplications, with three names for reference, d be sent to Matron. (2492)

CENTRAL WIRRAL SCHOOL OF NURSING

tor required for post in Training School tate Enrolment—a component part of roup School. Expanding Training School excellent teaching facilities. The Tutor ted will teach at Clatterbridge Hospital Bebington, Cheshire, and at Cleaver tal, Heswall, Cheshire. Applications be considered from experienced Ward who have taken, or who are willing ke, the course available for Teachers in ed Nurse Training Schools. ary in accordance with current Whitley il terms and conditions of service, i.e., to £840 per annum for a Tutor newly ted to such a post, or £683 to £866 nnum for a Tutor performing the full of this grade in July, 1959, and quently. pplications to the Secretary, Clatterbridge tal, Bedington, Wirral, Cheshire (1018). (2393)

Stockport and Buxton Hospital Management Committee

CHERRY TREE HOSPITAL, STOCKPORT

(96 beds)

Applications are invited for the post of **Assistant Matron (Matron's Deputy)** which becomes vacant on the 1st December, 1961.

The hospital is at present a training school for the Fever Register, but the bed complement includes paediatric beds and beds of other specialties, and the hospital will participate in the Group training of Student and Pupil Nurses.

Salary scale £788 p.a., rising to £914 p.a., less £230 p.a. for board and lodging.

Applications, with full particulars and the names of two referees, to be forwarded to the Group Secretary, Stockport and Buxton Hospital Management Committee, 59b Shaw Heath, Stockport. (2374)

ASSISTANT MATRON

required—**Hammerwich Hospital, near Lichfield.** Pleasant, small unit, in rural surroundings, near large town. Excellent residential accommodation. Good opportunity for Sister wishing to gain administrative experience. Applicant will be in day-to-day charge of the hospital as Matron is based at another hospital.

Applications to Matron, Victoria Hospital, Friary Road, Lichfield. (2258)

WEST SUSSEX COUNTY COUNCIL

WELFARE DEPARTMENT

Deputy Matron required to act as relief in old people's homes during the absence of the Matron or Deputy Matron. The post is permanent and offers opportunities of further training and prospects of promotion to the woman who is yet of limited experience. Salary scale £605 x £25—£680 per annum, less £140 emoluments.

Application form obtainable from the County Welfare Officer, County Hall, Chichester. (2379)

HAROLD WOOD HOSPITAL, HAROLD WOOD, ESSEX

(General Training School—415 beds)

Assistant Matron required (resident). Previous experience an advantage. Hospital situated in pleasant surroundings, near London.

Applications, stating age, experience and qualifications, with names of three referees, to Matron. (2405)

THE UNITED LIVERPOOL HOSPITALS DAVID LEWIS NORTHERN HOSPITAL LEEDS STREET, LIVERPOOL, 3

Applications are invited for the post of **Assistant Sister Tutor.** Block system of education in use.

Apply to Matron, giving details of age, training and subsequent experience, together with two names for reference. (2368)

GLASGOW ROYAL INFIRMARY

CO-ORDINATOR IN NURSE TRAINING

Applications, from Registered Nurse Tutors, are invited for the above newly created post. Administrative experience, though not essential, would be an advantage as the person appointed will assist in the planning of the practical experience of the Student Nurses.

The Co-ordinator will be responsible to the Matron for the correlation of Nurse Training Courses within the Infirmary and will also be engaged in the planning and establishment of a Group Training School.

Salary will be on the scale £928 rising to £1,086 per annum. Further particulars regarding the appointment may be obtained from Matron.

Applications, with the names of three referees, should be forwarded to the Secretary and Treasurer, Board of Management of Glasgow Royal Infirmary and Associated Hospitals, 84 Castle Street, Glasgow, C.4. (2487)

PRINCESS TSAHAI MEMORIAL HOSPITAL ADDIS ABABA ETHIOPIA

SISTER TUTOR

Applications are invited from qualified candidates in the above hospital. Salary subject to Ethiopian tax: approximately £90 sterling per month after tax.

Housing and heavy furniture provided, also uniform. Leave one month each year. Air fare is provided and 20 per cent. of the fare is allowed for transport of heavy luggage by sea.

Applications should be made to the Hon. Secretary, Ethiopian Embassy, 17 Prince's Gate, London, S.W.7.

Envelope marked: Princess Tsahai Memorial Hospital. (2488)

SOUTH-EAST METROPOLITAN REGIONAL HOSPITAL BOA

STUDENT NURSES

Vacancies exist at the following hospitals. Training usually lasts three years. An allowance of between £299-£336 is pa during training, less £128 for board, lodging and uniform if resident. Dependants' allowances payable where appro Four weeks' paid leave annually. Please apply for full details and application form to the Matron of the hospital concerned.

ROYAL SUSSEX COUNTY HOSPITAL

EASTERN ROAD, BRIGHTON, SUSSEX (314 beds)

Complete three years' general training. Preliminary Training School on sea front. Brochure available. Next course commences 1st January, 1962.

DARTFORD SCHOOL OF NURSING

Situated within easy reach of Central London—30 minutes by train or coach. General training for resident or non-resident Student Nurses with up-to-date facilities. Three-year course with study block system. Pleasant and comfortable Homes with good recreational facilities. School terms commence February, June and October. A visit may be paid to the School and the hospitals by appointment. Applications or requests for further information to the Matron and Superintendent of Nurse Training, Dartford School of Nursing, Bow Arrow Lane, Dartford, Kent.

FARNBOROUGH HOSPITAL

FARNBOROUGH, KENT (698 beds)

Nurse Training Schools commence January, May and September each ye three-year course is offered, giving complete training in general nursing, wi opportunity of taking midwifery training in the hospital later. Candidates 18 years of age and over, are invited to apply for further particula illustrated brochure from Matron.

ST. GILES' HOSPITAL

CAMBERWELL, S.E.5 (General—405 beds)

Vacancies for well-educated young ladies from the age of 18 years to tra Student Nurses for the General State Register. Block system of training. School of Nursing in the process of being built. Hospital is within 25 minute central London. Further particulars and application forms from Matron.

There are also vacancies for Student Nurses and Pupil Nurses at other hospitals in this Region which covers South-E London, Kent and East Sussex. Lists of hospitals recognised as training schools may be obtained on application to th Nursing Officer, South-East Metropolitan Regional Hospital Board, 40 Eastbourne Terrace, London, W.2.

TRAINED NURSES

On behalf of the Hospital Management Committee, applications are invited for the following appointments, and should be se together with details of age, qualifications, training, experience, and the names of two referees (or copies of two rece testimonials) to the Matron of the appropriate hospital from whom further details may be obtained.

REGISTERED NURSE TUTOR

Dartford School of Nursing. For Preliminary Training School. Experience in Senior School between terms. Flatlet available. Applications to Superintendent, The Bow Arrow Hospital, Dartford.

DEPARTMENTAL SISTER

Ashford Infectious Diseases Hospital, Ashford (40 beds). S.R.N., R.F.N. to relieve in Matron's absence. Resident if possible.

NIGHT SISTERS

Kent and Canterbury Hospital, Canterbury (Acute General—277 beds). Required now.

Oak Lane Hospital, Nr. Sevenoaks (30 beds). Geriatric Unit. Three nights off duty weekly. Resident or non-resident.

Orpington Hospital, Orpington (554 beds).

Sevenoaks Hospital, Sevenoaks (111 beds). For Men's Medical Ward.

THEATRE SISTERS

All Saints' Hospital, Chatham (365 beds). For night duty, three nights off per week.

Erith and District Hospital, Park Crescent, Erith (50 beds).

Joyce Green Hospital, Dartford (600-700 staffed beds). Resident or non-resident.

West Kent General Hospital, Maidstone (141 beds). Resident or non-resident.

WARD SISTERS

Joyce Green Hospital, Dartford (600-700 staffed beds). Junior Ward Sisters for Medical and Surgical Wards. Resident or non-resident.

Kent County Ophthalmic and Aural Hospital, Maidstone (113 beds). For Male Ophthalmic Ward. Resident or non-resident.

Preston Hall Chest Hospital, Maidstone (313 beds). For Thoracic Surgical Ward. Previous experience of thoracic surgical nursing essential. Also **SECOND SISTER** for Thoracic Surgical Ward.

Sevenoaks Hospital, Sevenoaks (111 beds). For Men's Medical Ward. Also Ward Sister for Recovery Unit of 30 beds at Emily Jackson Wing.

Whitstable and Tankerton Hospital, Tankerton (Acute General — 42 beds). For Women's Surgical Ward. Fast electric train service to London and Kent resorts.

KENT

ST. BARTHOLOMEW'S HOSPITAL, ROCHESTER, KENT

Applications are invited for the post of **THEATRE SUPERINTENDENT**, for twin, modern, busy Theatres; good theatre experience essential.

Applications to be sent to the Matron as soon as possible, stating qualifications, age, experience and names of two referees.

QUEEN MARY'S HOSPITAL, SIDCUP, KENT

Applications invited for the post of **Sister Tutor.** The successful candidate will be required to assist the Principal Tutor and Matron in the planning of the Teaching Department for the new hospital.

Student and Pupil Nurse Training Schools expanding to meet the needs of the new hospital. Study day system of training with practical teaching in the wards.

Hospital pleasantly situated 30 minutes from Charing Cross. Post resident or non-resident. Further information on request.

Applications to Matron.

OAK LANE HOSPITAL, SEVENOAKS

ASSISTANT MATRON required for this Geriatric Unit of 30 female beds. Pleasantly situated in rural Kent. Salary £788-£914, less £230 residence.

Apply to Matron, naming two referees, by 31st October.

CHARGE NURSES

The West Hill Hospital, Dartford (345 staffed beds). For Geriatric Ward. Non-resident.

WARD SISTERS (RELIEF)

General Hospital, Ramsgate (93 beds). Resident or non-resident. 88 hour fortnight.

Hill House Hospital, Minster, Ramsgate (178 beds at present in use for Chronic Sick and accommodation for 78 infirm residents). Resident or non-resident. 88 hour fortnight.

Kent County Ophthalmic and Aural Hospital, Maidstone (113 beds). Resident or non-resident.

Royal Sea Bathing Hospital, Margate (215 beds at present in use for tuberculous and non-tuberculous orthopaedic conditions, including urological unit of 35 beds and orthopaedic unit of 68 beds). Resident or non-resident. 88 hour fortnight.

THEATRE STAFF NURSES

Ashford Hospital, Ashford (Pupil Nurse Training School; General—134 beds). Excellent experience in general and orthopaedic cases. Resident or non-resident. Modern Training School for Enrolled Nurses.

Kent and Canterbury Hospital, Canterbury (Acute General—277 beds). Busy Theatre.

Kent County Ophthalmic and Aural Hospital, Maidstone (113 beds). For Aural and Ophthalmic Theatres. Resident or non-resident.

Orpington Hospital, Orpington (554 beds). Good experience in all fields of general surgery available. Well-equipped Theatres.

Royal Victoria Hospital, Folkestone (General—160 beds). Pupil Nurse Training School. S.R.N. Res. or non-res.

Sheppey General Hospital, Minster (122 beds). Full or part-time. Resident or non-resident.

Willesborough Hospital, Ashford (General—137 beds). Pupil Nurse Training School.

STAFF NURSES (FEMALE)

All Saints' Hospital, Chatham beds). Full or part-time, for wards.

Ashford Hospital, Ashford (Gen 134 beds). Pupil Nurse Training Modern Training School for Nurses. One for night duty and Nurses for Male and Female Wards. Excellent experience in and orthopaedic work. All posts or non-resident.

Buckland Hospital, Dover (Gen 199 beds), and **Royal Victoria Dover** (66 beds), and **Dover Diseases Hospital** (34 beds). Training School for Nurses and Midwifery Training School for and those with no nursing qualifi S.R.N. for General Wards, Diseases Block and Ophthalmic Resident or non-resident.

Cray Valley Hospital, St. Paul's For day duty, general wards. Pe

Deal Hospital, Deal (General tioner—57 beds).

Diabetic Convalescent Home for Birchington-on-Sea (50 beds). fortnight. Resident or non-residen

Faversham Cottage Hospital, Fa (Acute General—22 beds). Modern General Hospital. Resident or non-resi dent. Good electric train serv London and Kent Coast.

Haine Hospital, Ramsgate (56 be present in use for infectious dis 26 beds for Chronic Sick and Dermatological Unit of 16 beds). 88 hour night. Resident or non-resident.

Hill House Hospital, Minster, Ram (178 beds at present in use for chr sick and accommodation for 78 residents). 88 hour fortnight. Inf or non-resident.

Joyce Green Hospital, Dartford 700 staffed beds). Resident or non-re

Kent and Canterbury Hospital, Can bury (Acute General—277 beds). dent or non-resident.

Kent County Ophthalmic and Hospital, Maidstone (113 beds). E.N.T. Wards. Resident or non-re

Lenham Chest Hospital, Nr. Ma (168 beds). S.R.N. or B.T.A. or non-resident.

Nunnery Fields Hospital, Canter (Chronic Sick—136 beds). Pupil Training School. Geriatric Unit, electric train service to London to Kent coast.

Oak Lane Hospital, Nr. Sevenoaks beds). For Geriatric Unit. Resi non-resident.

SOUTH-EAST METROPOLITAN REGIONAL HOSPITAL BOARD—*Contd.*

KENT—Contd.

STAFF NURSES (FEMALE)—Contd.

Orpington Hospital, Orpington (554 beds). For medical, surgical, psychiatric patients, Geriatric and Tuberculosis Wards. Day and night duty. Resident or non-resident.

Preston Hall Chest Hospital, Maidstone (313 beds). For non-Tuberculosis Wards. Also some part-time; able to work three nights per week. Experience in chest diseases desirable.

Queen Mary's Hospital, Sidcup. Two for Children's Ward; and one each for Female Orthopaedic Ward and Female Geriatric Ward. All posts full-time.

Royal Sea Bathing Hospital, Margate (215 beds at present in use for tuberculous and non-tuberculous orthopaedic conditions, including urological unit of 35 beds and orthopaedic unit of 68 beds). Res. or non-res. 88 hour fortnight.

Royal Victoria Hospital, Folkestone (General—160 beds). Pupil Nurse Training School. S.R.N. for general duties. Resident or non-resident.

St. Mary's Hospital, Etchinghill, Nr. Folkestone (Geriatrics—205 beds, 80 Part III beds). Pupil Nurse Training School.

Sevenoaks Hospital, Sevenoaks (111 beds). For Private Floor and Men's Medical Ward and Theatre—Emily Jackson Wing.

The Bow Arrow Hospital, Dartford (117 beds). T.A. Certificate. Resident or non-resident.

The West Hill Hospital, Dartford (345 staffed beds). For Gynaecology, Casualty-Out-patients' Theatre. Resident or non-resident.

Willesborough Hospital, Ashford (General—137 beds). Pupil Nurse Training School. For Male Medical Ward; and one for Female Surgical Ward.

STAFF NURSES (MALE)

Haine Hospital, Ramsgate (50 beds at present in use for infectious diseases, 26 beds for Chronic Sick and Dermatological Unit of 16 beds). Resident or non-resident. 88 hour fortnight.

Kent County Ophthalmic and Aural Hospital, Maidstone (113 beds). For E.N.T. Wards. Resident or non-resident.

POST-REGISTRATION COURSES

All Saints' Hospital, Chatham (365 beds). Theatre Pupils for four months' course. Good general experience gained: certificates given.

Kent County Ophthalmic and Aural Hospital, Maidstone. The following courses are offered to State Registered Nurses: (a) Twelve months' course for Male or Female for Ophthalmic Nursing Diploma. (b) Twelve months' course (male or female) for the Certificate of the Midland Institute of Otology.

Lenham Chest Hospital, Nr. Maidstone (168 beds). Female S.R.N.s who wish to take 12 months' course for B.T.A. Cert.

Orpington Hospital, Orpington (554 beds). Certificated courses of six months in Theatres. Further extension possible.

Preston Hall Chest Hospital, Maidstone (313 beds). State Registered Nurses for one year's course for British Tuberculosis Association Certificate.

Royal Sea Bathing Hospital, Margate (215 beds at present in use for tuberculous and non-tuberculous orthopaedic conditions, including urological unit of 35 beds and orthopaedic unit of 68 beds). Staff Nurses for Course for Orthopaedic Nursing Certificate.

MIDWIFERY SISTERS

Cray Valley Hospital, St. Paul's Cray. For small Maternity Unit of 9 beds. Full-time.

Hainault Maternity Hospital, Lesney Park Road, Erith (24 beds). For night duty.

STAFF MIDWIVES

All Saints' Hospital, Chatham (365 beds). Part II Midwifery Training School. Full or part-time.

Buckland Hospital, Dover (General—199 beds), and **Royal Victoria Hospital, Dover** (66 beds), and **Dover Infectious Diseases Hospital** (34 beds). Complete Training School for Nurses and Part I Midwifery Training School for S.E.N.s and those with no nursing qualifications. Three required. S.R.N., S.C.M. or S.C.M. only. Resident or non-resident.

STAFF MIDWIVES—Contd.

Kent and Canterbury Hospital, Canterbury (Acute General—277 beds). Part II Midwifery Training School. Resident or non-resident.

Royal Victoria Hospital, Folkestone (General—160 beds). Pupil Nurse Training School. S.R.N., S.C.M. Resident or non-resident.

St. Helier's Maternity Home, Tankerton (Maternity—17 beds). Applications to Matron, Kent and Canterbury Hospital, Canterbury.

The Livingstone Hospital, Dartford (48 beds). Resident or non-resident.

The West Hill Hospital, Dartford (345 staffed beds). Resident or non-resident.

West Kent General Hospital, Maidstone (141 beds). Resident or non-resident.

Willesborough Hospital, Ashford (General—137 beds). Pupil Nurse Training School. S.R.N. and S.C.M.

PUPIL MIDWIVES

All Saints' Hospital, Chatham (365 beds). Part II Training School of 48 beds; vacancies in December and March schools.

STATE ENROLLED NURSES (MALE)

Orpington Hospital, Orpington (554 beds). For Geriatric Wards. Day and night duty. Resident in first instance.

STATE ENROLLED NURSES (FEMALE)

Ashford Hospital, Ashford (General — 134 beds). Pupil Nurse Training School. For general ward duties. Modern Training School for Enrolled Nurses. Hospital offers excellent practical experience in general medicine and surgery, Geriatric, Theatre and Out-patient and Casualty Department. Resident or non-resident.

Haine Hospital, Ramsgate (50 beds at present in use for infectious diseases, 26 beds for Chronic Sick and Dermatological Unit of 16 beds). Resident or non-resident. 88 hour fortnight.

Herne Hospital, Herne Common, Nr. Herne Bay (Chronic Sick—129 beds). Resident or non-resident. Two-and-a-half miles from seaside resort; good electric train service to London and Kent coast.

STATE ENROLLED NURSES (FEMALE)—Contd.

Hill House Hospital, Minster, Ramsgate (178 beds at present in use for chronic sick and accommodation for 78 infirm residents). Res. or non-res. 88 hour fortnight.

Hothfield Hospital, Nr. Ashford (Chronic Sick — 148 beds). Pupil Nurse Training School.

Joyce Green Hospital, Dartford (600-700 staffed beds). Resident or non-resident.

Linton Hospital, Nr. Maidstone (350 beds). Resident or non-resident.

Oak Lane Hospital, Nr. Sevenoaks (30 beds). For Geriatric Unit. Resident or non-resident.

Orpington Hospital, Orpington (554 beds). For Acute Sick, Geriatric and Tuberculosis Wards. Day and night duty. Resident or non-resident.

Preston Hall Chest Hospital, Maidstone (313 beds). Part-time, able to work three nights per week. Experience in chest diseases desirable. Also some for alternate day and night duty. Facilities available to train for the British Tuberculosis Association Certificate.

Princess Mary's Hospital, Margate (Rehabilitation hospital for men and women — 251 beds). Resident or non-resident. 88 hour fortnight.

Queen Mary's Hospital, Sidcup. Full or part-time. Day or night duty.

St. Mary's Hospital, Etchinghill, Nr. Folkestone (Geriatrics—205 beds. Part III—80 beds). Pupil Nurse Training School.

Sevenoaks Hospital, Sevenoaks (111 beds). For Theatre and General Wards.

The Bow Arrow Hospital, Dartford (117 beds). For night duty. Resident or non-resident.

NURSING AUXILIARIES

Joyce Green Hospital, Dartford (600-700 staffed beds). Resident or non-resident.

Preston Hall Chest Hospital, Maidstone (313 beds). Female, for alternate day and night duty. Some previous nursing experience desirable.

The Bow Arrow Hospital, Dartford (117 beds). Resident or non-resident.

SOUTH-EAST LONDON

REGISTERED NURSE TUTORS

Dulwich Hospital, East Dulwich Grove, S.E.22 (General). Block system of training. Resident or non-resident.

Miller General Hospital, Greenwich, S.E.10 (180 beds). To assist Principal Tutor. Block system of training. Resident or non-resident.

St. Olave's Hospital, Lower Road, Rotherhithe, S.E.16 (311 beds). Busy General Hospital. Block system of training. Increase of tutorial staff. Resident or non-resident.

NIGHT SISTERS

Brook General Hospital, Shooters Hill Road, S.E.18 (551 beds).

Lewisham Hospital, High Street, S.E.13 (General—605 beds). To fill vacancy in staff of Superintendent and four Night Sisters.

St. Alfege's Hospital, Greenwich, S.E.10 (591 beds).

St. Nicholas Hospital, Tewson Road, Plumstead, S.E.18 (345 beds). For Medical and Surgical Wards.

St. Olave's Hospital, Rotherhithe, S.E.16 (311 beds). Busy General Hospital. Post is one of two Sisters under Night Superintendent. Excellent experience.

THEATRE SISTERS

Brook General Hospital, Shooters Hill Road, S.E.18 (551 beds). For Thoracic Surgery and Neurosurgery.

Hither Green Hospital, Hither Green, S.E.13. For E.N.T. Surgery—in sole charge.

Memorial Hospital, Shooters Hill, S.E.18 (137 beds).

Miller General Hospital, Greenwich, S.E.10 (180 beds). One of two working under Departmental Sister. Resident or non-resident.

St. Alfege's Hospital, Greenwich, S.E.10 (591 beds). S.R.N., S.C.M.

St. Nicholas Hospital, Tewson Road, Plumstead, S.E.18 (345 beds). One of three.

WARD SISTERS

Grove Park (Chest) Hospital, Marvels Lane, S.E.12 (401 beds). To act as Second Sisters on 40-50 bedded units.

Lewisham Hospital, High Street, S.E.13 (General—605 beds). Casualty and Out-patients Sister. Experience in these departments essential.

New Cross General Hospital, Avonley Road, New Cross, S.E.14 (341 beds). For Female Geriatric Ward (27 beds). Resident or non-resident.

St. Alfege's Hospital, Greenwich, S.E.10 (591 beds). One for O.P. and Casualty Departments.

St. Francis' Hospital, Constance Road, S.E.22 (435 beds). Interested in the rehabilitation of geriatric patients. Required for relief duties in the wards.

St. Nicholas Hospital, Tewson Road, Plumstead, S.E.18 (345 beds). One of three for Casualty Department.

St. Olave's Hospital, Rotherhithe, S.E.16 (311 beds). Sister for Geriatric Ward (female). Modernised ward of 30 beds. Also Sister to assist in Nurse Training School. Opportunity for secondment for Tutor's course. Block system of training. Resident or non-resident. Busy General Hospital.

CHARGE NURSES

Grove Park (Chest) Hospital, Marvels Lane, S.E.12 (401 beds). To act as Second Sister on 40-50 bedded unit.

WARD SISTERS (RELIEF)

Brook General Hospital, Shooters Hill Road, S.E.18 (551 beds). For Neurosurgery Ward.

Dreadnought Seamen's Hospital, Greenwich, S.E.10 (149 beds).

Lewisham Hospital, High Street, S.E.13 (General—605 beds). Resident or non-resident.

St. Olave's Hospital, Rotherhithe, S.E.16 (311 beds). Busy General Hospital. Excellent experience.

THEATRE STAFF NURSES

Brook General Hospital, Shooters Hill Road, S.E.18 (551 beds). Day or night duty.

Dreadnought Seamen's Hospital, Greenwich, S.E.10 (149 beds). Full-time.

Dulwich Hospital, East Dulwich Grove, S.E.22 (General—423 beds). For new twin operating suite—good general surgery experience.

Lewisham Hospital, High Street, S.E.13 (General—605 beds). Male and female.

St. Alfege's Hospital, Greenwich S.E.10 (591 beds).

St. Giles' Hospital, Camberwell, S.E.5 (343 beds). Vacancies for two Staff Nurses in modern twin Theatre Unit. Excellent experience in all branches of surgery.

St. John's Hospital, Morden Hill, S.E.13. Full-time.

STAFF NURSES (MALE)

Grove Park (Chest) Hospital, Marvels Lane, Lee, S.E.12 (401 beds). Resident or non-resident.

Lewisham Hospital, High Street, S.E.13 (General—605 beds). Non-resident.

St. Francis' Hospital, Constance Road, S.E.22 (435 beds). For Geriatric and Long-stay Wards.

STAFF NURSES (FEMALE)

Brook General Hospital, Shooters Hill Road, S.E.18 (551 beds). For Medical Wards, Children's Ward and Theatre.

Dulwich Hospital, East Dulwich Grove, S.E.22 (General—423 beds). For Medical and Surgical Wards.

Eltham & Mottingham Hospital, Passey Place, S.E.9 (49 beds). For Wards and Out-patients' Department.

Grove Park (Chest) Hospital, Marvels Lane, Lee, S.E.12 (401 beds). Full-time. For ward duties, also part-time for day or night duty. Hours by arrangement. Intermittent periods of engagement can be arranged.

STAFF NURSES (FEMALE)—Contd.

Hither Green Hospital, Hither Green Lane, S.E.13. For Medical Wards, full or part-time. Day and night.

Lewisham Hospital, High Street, S.E.13 (General—605 beds). Staff Nurses, also some with Premature Baby experience for Premature Baby Unit. Resident or non-resident.

Memorial Hospital, Shooters Hill, S.E.18 (137 beds). (1) Casualty Unit with interesting Accident work. (2) Busy Men's Surgical Ward.

New Cross General Hospital, Avonley Road, New Cross, S.E.14 (341 beds). For Medical and Geriatric Wards.

St. Alfege's Hospital, Greenwich, S.E.10 (591 beds). For duties in General Wards, Out-patient and Casualty Department, and one R.S.C.N. for Children's Ward.

St. Francis' Hospital, Constance Road, S.E.22 (435 beds). For Geriatric and Long-stay Wards. Full or part-time.

St. Giles' Hospital, Camberwell, S.E.5 (343 beds). Staff Nurses for vacancies in wards and departments (acute beds).

St. Nicholas Hospital, Tewson Road, Plumstead, S.E.18 (345 beds). For general wards.

St. John's Hospital, Morden Hill, S.E.13. Staff Nurses required for Surgical Wards, full-time and part-time, day and night duty; also some required (part-time).

St. Olave's Hospital, Lower Road, Rotherhithe, S.E.16 (311 beds). For General Theatre and Children's Wards. Busy general hospital. Resident or non-resident.

POST-REGISTRATION COURSES

Brook General Hospital, Shooters Hill Road, S.E.18. Trained Nurses for six months' course in thoracic and cardiac surgery at Regional Unit.

CONTINUED OVERLEAF

SOUTH-EAST METROPOLITAN REGIONAL HOSPITAL BOARD—Contd.

POST-REGISTRATION COURSES—Contd.

Dulwich Hospital, East Dulwich Grove, S.E.22 (General Hospital). Six months' course. Operating Theatre techniques. Very busy modern twin Theatres, all kinds of General Surgery, including E.N.T., Gynaecology and Arterial Surgery. Salary and status as Staff Nurses. Certificate awarded.

Grove Park (Chest) Hospital, Marvels Lane, Lee, S.E.12 (401 beds). S.R.N.s who wish to take one year's course for B.T.A. Certificate or six months' course in Thoracic Surgery Unit.

Hither Green Hospital, Hither Green, S.E.13. The following courses are offered to S.R.N.s: (a) Twelve months in E.N.T. Unit; (b) Twelve months for G.N.C. Fever Certificate.

Lewisham Hospital, High Street, S.E.13 (General—605 beds). One year's course in Theatres or six months' course in Out-patients' Department or six months' course in Premature Baby Unit. Certificate awarded.

Memorial Hospital, Woolwich, S.E.18. Trained Nurses for six months' theatre experience or in Casualty and Out-patient Department.

St. Alfege's Hospital, Greenwich, S.E.10. Courses for trained Nurses. Six months' experience in Theatre or Casualty and Out-patient Departments with possible extension — current vacancies. Certificate awarded.

SOUTH-EAST LONDON—Contd.

POST-REGISTRATION COURSES—Contd.

St. Giles' Hospital, Camberwell, S.E.5 (343 beds). Six months' practical Theatre course in Operating Theatre techniques including all branches of surgery. Study day given. Certificate awarded.

St. John's Hospital, Morden Hill, S.E.13. Six months' course in Operating Theatre.

St. Olave's Hospital, Rotherhithe, S.E.16 (311 beds). Registered Mental, Fever, Children's and State Enrolled Nurses received for General Training.

MIDWIFERY SISTERS

Dulwich Hospital, East Dulwich Grove, S.E.22. Part I Midwifery Training School, 54 beds. Two years' midwifery experience. Must be interested in teaching Pupil Midwives.

St. Alfege's Hospital, Greenwich, S.E.10. Part I Training School. (Maternity—53 beds). S.R.N., S.C.M.

St. Giles' Hospital, Camberwell, S.E.5. For First Period Training School for Central Midwives Board Examination. 60 bedded Unit. Must be interested in teaching Pupil Midwives. Normal and abnormal midwifery.

STAFF MIDWIVES

Dulwich Hospital, East Dulwich Grove, S.E.22 (Part I Midwifery Training School—54 beds). Good obstetric experience available. Must be interested in teaching Pupil Midwives.

St. Alfege's Hospital, Greenwich, S.E.10 (Maternity—53 beds). Part I Training School. S.R.N., S.C.M.

St. Giles' Hospital, Camberwell, S.E.5 (343 beds). For First Period Training School for Central Midwives' Board. Full-time or part-time. Resident or non-resident.

PUPIL MIDWIVES

St. Alfege's Hospital, Greenwich, S.E.10 (591 beds). S.R.N. Part I Midwifery Course commencing 1st February, 1962.

STATE ENROLLED NURSES (MALE)

Grove Park (Chest) Hospital, Marvels Lane, S.E.12 (401 beds). Training offered for B.T.A. Cert. Full-time. Res. or non-res.

Lewisham Hospital, High Street, S.E.13 (General—605 beds). Non-resident.

St. Alfege's Hospital, Greenwich, S.E.10 (591 beds). For duties in General, T.B. and Geriatric Wards. Non-resident.

St. Francis' Hospital, Constance Road, S.E.22 (435 beds). For Geriatric and Long-stay Wards.

STATE ENROLLED NURS (FEMALE)

Grove Park (Chest) Hospital, M Lane, Lee, S.E.12 (401 beds). offered for B.T.A. Certificate. Resident or non-resident. Also part-time. Hours by arrangement. mittent periods of engagement arranged.

Hither Green Hospital, Hither S.E.13 (I.D., General and E.N.T.). dent or non-resident. Full and par Day or night duty.

New Cross General Hospital, Road, New Cross, S.E.14 (341 Full or part-time. Day or night

St. Alfege's Hospital, Greenwich, (591 beds). For duties in T.B. and Geriatric Wards. Resid non-resident.

St. Francis' Hospital, Constance S.E.22 (435 beds). For Geriatric Long-stay Wards; full-time and part

St. John's Hospital, Morden S.E.13. Resident or non-resident time or part-time. Day or night

NURSING AUXILIARIES

Grove Park (Chest) Hospital, M Lane, Lee, S.E.12 (401 beds). non-res.

Hither Green Hospital, Hither S.E.13 (I.D., General and E Female. Resident or non-resident.

New Cross General Hospital, Road, New Cross, S.E.14 (341 Full or part-time. Resident or non dent.

ADMINISTRATIVE SISTER

Eastbourne Group of Hospitals' Nurse Training School, Eastbourne (444 beds). For duties in Matron's office and nurses' sick bay. This post offers good administrative experience and will fall vacant 1st December. Resident or non-resident. 44 hour week. Applications to Matron, Princess Alice Hospital.

DEPARTMENTAL SISTER

Buchanan Hospital, St. Leonards-on-Sea (Obstetric and Gynaecology—91 beds). Grade 'B', resident post, with Home Sister's duties. Able to relieve Matron and Assistant Matron when necessary. S.R.N., S.C.M. Salary £704-£887 p.a. Vacancy 1st November, 1961. Detailed applications as soon as possible to Matron, quoting this journal.

WARD SISTERS

Pouchlands Hospital, South Chailey, Nr. Lewes (205 beds). Pleasant country area. Junior Sisters, full or part-time, for Chronic Sick Wards. Resident or non-resident.

Victoria Hospital, Lewes (39 beds). S.R.N. with experience.

THEATRE STAFF NURSES

New Sussex Hospital, Brighton (73 beds). S.R.N. Alternate weekends off duty. 88 hour fortnight. Resident or non-resident.

St. Mary's Hospital, Eastbourne (269 beds). For busy modern Theatre.

STAFF NURSES (FEMALE)

All Saints' Hospital, Meads, Eastbourne (Geriatric and Convalescent beds—152, all female). Resident or non-resident.

Bevendean Hospital, Brighton (165 beds). S.R.N. for day and night duty on medical wards. Good experience in Diseases of Heart and Chest.

Brighton General Hospital, Brighton (663 beds). S.R.N. for Medical and Orthopaedic Wards and Theatre.

Chailey Heritage (Craft School and Hospital), North Chailey, Nr. Lewes. Resident or non-resident.

Cuckfield Hospital, Cuckfield, Nr. Haywards Heath (General—350 beds). Main line London—South Coast, easy access Brighton. For Theatre, Out-patients, Casualty and Wards. Resident or non-resident.

Hove General Hospital, Hove, 3 (75 beds). S.R.N. for Acute Medical and Surgical Wards.

Newhaven Downs Hospital, Newhaven (119 beds). S.R.N. for Male and Female Geriatric Wards.

Newhaven Valley Hospital, Newhaven (24 beds). S.R.N. for Male and Female Geriatric Wards.

Pouchlands Hospital, South Chailey, Nr. Lewes (205 beds). For Chronic Sick Wards. Full or part-time.

Victoria Hospital, Lewes (39 beds). S.R.N. for general duty. Resident or non-resident.

EAST SUSSEX

ASSISTANT MATRON

required for a fully staffed, well-equipped **Maternity Home** of 27 beds. Duties include a share in clinic work.

Applications, with names of two referees, to Matron, Maternity Home, Upperton Road, Eastbourne.

HOVE GENERAL HOSPITAL, HOVE, SUSSEX

(75 beds)

STAFF NURSES, S.R.N.: one for Acute Medical Ward, one for Acute Surgical Ward.

STAFF NURSES (MALE)

Pouchlands Hospital, South Chailey, Nr. Lewes (205 beds). For Chronic Sick Wards. Full or part-time.

STAFF MIDWIVES

Brighton General Hospital, Brighton (663 beds). S.R.N., S.C.M.

Maternity Home, 9 Upperton Road, Eastbourne (27 beds). Full-time. Resident or non-resident.

St. Mary's Hospital, Eastbourne (269 beds). For busy Maternity Department; excellent experience in all types of midwifery. 44 hour week. Resident or non-resident.

Sussex Maternity Hospital, Brighton (62 beds). S.R.N., S.C.M. Resident or non-resident.

POST-REGISTRATION COURSES

Bevendean Hospital, Brighton (165 beds). S.R.N.s, female, interested in diseases of chest and heart, offered a 12 months' course for British Tuberculosis Association Certificate. Salary and status as Staff Nurses. Resident or non-resident. Also S.E.N.s, female, who are interested in the diseases of the chest and heart are offered a two year course for British Association Certificate. Salary and status as Enrolled Nurses. Resident or non-resident.

STATE ENROLLED NURSES (FEMALE)

All Saints' Hospital, Meads, Eastbourne (Geriatric and Convalescent beds, all female—152). Resident or non-resident.

Bevendean Hospital, Brighton (165 beds). For day and night duty, on Medical Wards. Good experience in diseases of heart and chest.

Brighton General Hospital, Brighton (663 beds) Full and part-time, for Geriatric Wards.

Chailey Heritage (Craft School and Hospital), North Chailey, Nr. Lewes.

Hove General Hospital, Hove, 3 (75 beds). For day and night duty.

Pouchlands Hospital, South Chailey, Nr. Lewes (205 beds). Pleasant country area. Full or part-time for Chronic Sick Wards.

STATE ENROLLED NURSES (FEMALE)—Contd.

Sussex Maternity Hospital, Brighton (62 beds). Resident or non-resident.

STATE ENROLLED NURSES (MALE)

Brighton General Hospital, Br (663 beds). Full-time and part for Geriatric Wards.

Pouchlands Hospital, South Chailey Lewes (205 beds). Pleasant area. Full or part-time, for Chronic Wards.

NURSING AUXILIARIES

All Saints' Hospital, Meads, East (152 Geriatric and Convalescent bed female). **FEMALE.** Resident or resident.

Bevendean Hospital, Brighton beds). Female, preferably with previous experience.

Hove General Hospital, Hove, 3 beds). Female. For day or night Resident or non-resident.

Pouchlands Hospital, South Chailey Lewes (205 beds). Pleasant area. Female. Full or part-time. dent or non-resident.

MENTAL NURSING VACANCIES

OAKWOOD HOSPITAL FOR MENTAL AND NERVOUS DISORDERS MAIDSTONE, KENT

The following nursing staff (resident or non-resident) are required at the above hospital:

STUDENT NURSES (male and female).
WARD SISTERS.
DEPUTY WARD SISTERS.
STAFF NURSES (male and female).
NURSING ASSISTANTS (male and female).

Good chances of promotion for **DEPUTY WARD SISTERS** and **STAFF NURSES.** Forty-four hour week.

POST-REGISTRATION GENERAL NURSES accepted for 18 months' course in mental training and **NURSES** for mental defectives for 12 months' course. Full particulars from the Matron and Chief Male Nurse.

ASSISTANT MATRON

Bexley Hospital, Dartford Heath, Bexley (1,200 female beds). At least two years Ward Sister's experience required. Excellent experience for one who wishes administrative experience in a progressive mental hospital. Written applications to Matron by 31st October, 1961.

WARD SISTERS

Hill House Hospital, Rye Hill, Rye, Sussex (M.D.—140 beds). 44 hour week.

STAFF NURSES (FEMALE)

Brighton General Hospital, Brighton (663 beds). S.R.M.N. for Mental Observation and Psycho-Geriatric Wards.

Hellingly Hospital, Hailsham, Sussex (Female—800 beds). A busy Psychiatric Hospital, with an active Nurses' Training School. Shift system of hours of duty.

STAFF NURSES (MALE)

St. Francis' Hospital, Constance R S.E.22 (41 Male Mental Observa beds). Full-time. Resident or non dent.

POST-REGISTRATION COURSES

Hellingly Hospital, Hailsham, (1,250 beds). Male and female. course for Register of Mental Nurses.

NURSING ASSISTANTS

Brighton General Hospital, Brig (663 beds). Female, for Psycho atric and Mental Observation Wards.

Laughton Lodge Hospital, Laugh Nr. Lewes (M.D.—180 beds). Male. hour week. Letters of application to Chief Nursing Officer.

Pouchlands Hospital, South Chailey, Lewes (205 beds). Pleasant area. Male. Non-resident.

QUEEN ALEXANDRA'S ROYAL NAVAL NURSING SERVICE

There are a few vacancies for qualified **Sister Tutors** in the Naval Nursing Service.

Details may be obtained from the Medical Director-General of the Navy, Queen Anne's Mansions, London, S.W.1.

(2371)

KING'S COLLEGE HOSPITAL DENMARK HILL, LONDON, S.E.5

Applications are invited for the post of **Sister-Charge** of Casualty Department. This is a very busy department and it is necessary for the applicant to have had some experience.

Please apply, giving details of experience, to the Sister Matron. (1660)

BRISTOL ROYAL HOSPITAL
Incorporating
Bristol Royal Infirmary
Bristol General Hospital

Applications are invited for the post of Sister to work in the Radiotherapy Department at the General Hospital Branch from 1st January, 1962. State Registered and but no other special qualifications required.

Applications, in writing, should be sent to Matron, Bristol Royal Hospital, Royal Infirmary Branch, Bristol, 2, from whom further particulars of the position may be obtained. (2325)

CALDERSTONES HOSPITAL MANAGEMENT COMMITTEE CALDERSTONES HOSPITAL CLITHEROE, Nr. BLACKBURN, LANCS.

Applications are invited for the appointment of **Home Warden** at the above hospital. The general responsibility for the management of the hostel for female resident staff and the welfare of the residents.

The successful applicant will be required to live at the hospital and, if a Registered Nurse, will be employed subject to the conditions and scales and conditions of service laid down by the Nurses' and Midwives' Council. The present salary scale is £709 rising by annual increments to a maximum of £893 per annum. The salary scale for a person not a Registered Nurse will be £570 rising by annual increments to £690 per annum. Charge for full board and lodging in each case will be £205 per annum.

The appointment will be subject to a medical examination. Hours of duty will average 84 per fortnight. The National Health Service Superannuation Scheme will be applied.

Application forms to be obtained from the Secretary and to be returned not later than 14th November, 1961. (2420)

ROYAL NATIONAL ORTHOPAEDIC HOSPITAL BROCKLEY HILL STANMORE, MIDDLESEX
(Post-graduate School of Orthopaedics—University of London)

Applications are invited for the appointment of **Night Superintendent.** Salary as Assistant Matron (Training School, 300-beds) £845 to £971, less £240 if resident. Flat available. Applicants should hold Orthopaedic Nursing Certificate or have good orthopaedic experience.

Apply to Matron. (2252)

BRISTOL ROYAL HOSPITAL

Applications are invited for the post of **Sister** to work in the General Operating Theatres in the Royal Infirmary Branch, also **Staff Nurse** required to work in the Intra-Ocular Surgical Unit; and **Staff Nurses** and **Theatre Nurses** (male or female) for the General Theatres.

Please apply, giving details of training and experience, to The Matron, Bristol Royal Hospital, Royal Infirmary Branch, Bristol, 2. (2366)

ST. MARY'S HOSPITAL PADDINGTON, W.2

Senior Night Sister required (one of two) for the Private Patients' Wing, due to the retirement of the present Sister in December. The post may be resident or non-resident.

Salary and conditions of service according to the Whitley Council recommendations.

Applications, stating age, qualifications, together with the names and addresses of two professional referees, should be sent to the Matron. (2451)

ST. MARY'S HOSPITAL CHILDREN'S DEPARTMENT
PRINCESS LOUISE KENSINGTON HOSPITAL FOR CHILDREN
St. Quintin Avenue, W.10
and
PADDINGTON GREEN CHILDREN'S HOSPITAL, W.2

SISTER TUTOR

Applications are invited for the appointment of Sister Tutor (in sole charge) of recognised combined Training School for Sick Children's Nurses.

Candidates must be S.R.N. and R.S.C.N.

Apply to: Matron
Princess Louise Kensington Hospital for Children
stating full particulars. (1947)

Nottingham No. 1 Hospital Management Committee
HIGHBURY HOSPITAL, NOTTINGHAM
SCHOOL OF NURSING

Applications are invited for the post of **Second Sister Tutor,** under the Joint Assistant Nurse Training Scheme. Post at the above hospital, but regarded as peripatetic between the Nottingham No. 1 Hospital Management Committee (Highbury and Heathfield Hospitals) and the Nottingham No. 2 Hospital Management Committee (Sherwood and Ilkeston Hospitals).

Salary in accordance with the appropriate Ministry scale. Resident or non-resident post.

Applications, giving details of age, qualifications, training and experience, with the names of two referees, to be submitted to the Group Secretary, General Hospital, Nottingham, as soon as possible. (2404)

Charing Cross Group of Hospitals

FULHAM HOSPITAL

ST. DUNSTAN'S ROAD, HAMMERSMITH, W.6

QUALIFIED TUTOR

required for General Nurse Training School. New and interesting appointment owing to developments now taking place. Further information from Matron. (2228)

LITTLE BROMWICH GENERAL HOSPITAL
BIRMINGHAM, 9
APPOINTMENT OF REGISTERED NURSE TUTOR

Applications invited for the above post. Resident or non-resident. Block system of study and modern methods of teaching. This is an additional appointment in a rapidly developing hospital.

Written applications, giving experience and two names for reference, to the Matron, not later than 10th November, 1961. (2340)

CITY GENERAL HOSPITAL, SHEFFIELD, 5
(680 beds)

Qualified Tutor required for busy teaching department in large general hospital. Experience to be gained in both Preliminary Training School and senior work. Study day system of training. Establishment: Principal Tutor and four others. Further particulars and hospital brochure from the Matron. (2403)

BURTON-ON-TRENT
HOSPITAL MANAGEMENT COMMITTEE

Applications are invited for the post of **Home Warden** for the Nurses' Home, General Hospital, Burton-on-Trent. The person appointed will be responsible for the management of the home and the general welfare of the residents, and must be primarily interested in young people. Previous experience desirable.

Whitley Council terms and conditions of service. Salary £605 by £25 (5) to £730 per annum.

Applications, stating age, and experience, with the names of two referees, to S. D. Evans, Group Secretary. (2337)

Southampton Group Hospital Management Committee
SOUTHAMPTON CHEST HOSPITAL
OAKLEY ROAD, SOUTHAMPTON
(252 beds: 78 major cardiac and thoracic surgery and 174 acute medical)

Applications are invited for the appointment of an **Administrative Sister.** This post offers excellent experience and will become vacant in January, 1962.

Apply to Matron, giving details of present post, experience, and the names of two referees. (2198)

PLEASE MENTION "NURSING TIMES"
WHEN ANSWERING ITS ADVERTISEMENTS

QUEEN MARY'S (ROEHAMPTON) HOSPITAL, ROEHAMPTON, S.W.15
Training School for the Roll of Nurses

Applications are invited for the following posts:

Night Superintendent.
Ward Sister for Burns Unit.
Staff Nurses.
State Enrolled Nurses.

Further particulars may be obtained from Matron. (2126)

WHITELEY VILLAGE HOSPITAL WALTON-ON-THAMES

(1) **Night Sister.**
(2) **Relief Sister.**
(3) **Holiday Sister.**

Required in above Private Geriatric Hospital. Whitley salary scale and conditions of service.

Applications, giving full particulars, to be sent to the Matron. (460)

KING'S COLLEGE HOSPITAL DENMARK HILL, LONDON, S.E.5
Incorporating Belgrave Hospital for Children

Applications are invited for the post of **Ward Sister** of a busy Ear, Nose and Throat Ward at the Belgrave Hospital for Children, London, S.W.9. Applicants must be S.R.N. and R.S.C.N.

Please apply, in the first instance, to the Sister Matron, King's College Hospital. (1661)

UNITED BIRMINGHAM HOSPITALS THE BIRMINGHAM MATERNITY HOSPITAL LOVEDAY STREET, BIRMINGHAM, 4

Vacancy for **Midwifery Sister**—experience an advantage.

Apply to Matron. (89)

ST. THOMAS' HOSPITAL LONDON, S.E.1

Applications are invited for the combined post of **Sister** in charge of Ophthalmic Out-patients, and Theatre. The post will become vacant in April, 1962.

Apply to Matron. (2287)

BIRKENHEAD HOSPITAL MANAGEMENT COMMITTEE THINGWALL HOSPITAL HOLMWOOD DRIVE, BARNSTON BIRKENHEAD
NURSING SISTER

(Cat. I, Grade B, Departmental Grade) required at this 40 bedded hospital for paediatric cases. The duties of this resident post are largely those of a Ward Sister but the successful applicant will be given the opportunity to gain administrative experience.

Salary £683 x £26 (6) x £27 (1)—£866, less £205 for full board and residence.

Apply, within one week, stating age, qualifications, experience, with the names and addresses of two referees, to Group Secretary to above Committee, St. James' Hospital, Tollemache Road, Birkenhead. (2356)

SOUTH WEST DURHAM HOSPITAL MANAGEMENT COMMITTEE TINDALE CRESCENT HOSPITAL BISHOP AUCKLAND

Female **Ward Sister** required for Chronic Sick Ward. S.R.N. (R.F.N. desirable).

Application forms obtainable from the Matron, to whom they should be returned by 26.10.61. (2438)

THE ALEXANDER ANDERSON HOME FOR SPASTICS

Nursing Sister required to take charge of the staff of a Day Centre for spastic children at Wishaw. The successful applicant would require to work under the direction of the Administrator, and would be responsible to him.

Whitley Council scales: five day week; no living-in facilities.

Replies to The Honorary Secretary, The Lanarkshire Spastics Association, 3 Haughview Road, **Motherwell,** Lanarkshire. (2449)

CASTEL MENTAL HOSPITAL GUERNSEY

One **Deputy Ward Sister,** R.M.N. or R.M.D.N., required immediately.

Whitley Council salary scales and conditions apply.

Application forms may be obtained from the Matron. (2480)

CHARING CROSS HOSPITAL LONDON, W.C.2

Applications are invited for the post of **Midwifery Sister** for night duty. Resident or non-resident.

Apply to Matron for further details. (2490)

PADDINGTON GREEN CHILDREN'S HOSPITAL, W.2 (ST. MARY'S HOSPITAL)

Staff Nurses, S.R.N. or R.S.C.N., required. Applications to the Matron. (26)

NEWCASTLE REGIONAL HOSPITAL BOARD

On behalf of the Management Committees, applications are invited for the following appointments, and should be sent, togethe details of age, qualifications, training, experience, and the names of two referees (or copies of two recent testimonials) to the of the appropriate hospital (except where otherwise stated) from whom further details may be obtained. Salaries and conditi in accordance with the appropriate National Agreements.

REGISTERED NURSE TUTORS

CUMBERLAND INFIRMARY

CARLISLE (330 beds). Male or female. Vacancy occurs immediately due to increase of establishment to three Tutors. Excellent experience obtainable in a progressive Teaching Unit. Resident or non-resident, if female. Male, non-resident.

MIDDLESBROUGH GENERAL HOSPITAL

AYRESOME GREEN LANE, MIDDLESBROUGH (473 beds). Qualified. Male or female. In addition to own Teaching Department which caters for 200 students, the Group Preliminary Training School is also centred at this hospital. Resident or non-resident.

HOME SISTER

GENERAL HOSPITAL

CHESTER ROAD, SUNDERLAND (443 beds). Senior. Previous experience desirable, but not essential. Large, modern nurses' home with every facility and extremely nice quarters available. Post offers very good experience for anyone interested in administrative work. Resident.

NIGHT SISTER IN SOLE CHARGE

HOLYWOOD HALL HOSPITAL

WOLSINGHAM, CO. DURHAM (172 beds). **Senior.** Male or female. S.R.N., B.T.A. essential. Resident or non-resident.

NIGHT SISTERS

BISHOP AUCKLAND GENERAL HOSPITAL

BISHOP AUCKLAND (350 beds). S.R.N. to deputise for Night Superintendent. Resident or non-resident.

CUMBERLAND INFIRMARY

CARLISLE (330 beds). Night establishment: one Night Superintendent and five Night Sisters. Experience wide and varied. Forty-four hour week. Resident or non-resident.

GRANTULLY MATERNITY HOME

WESTBOURNE ROAD, WEST HARTLEPOOL (21 beds). S.R.N., S.C.M. qualifications preferred. Resident or non-resident.

LEEHOLME HOSPITAL

EASINGTON, CO. DURHAM (158 beds). S.R.N. Hospital caters for acute surgical cases and mainly long-stay rehabilitation patients. Resident or non-resident.

ORTHOPAEDIC AND ACCIDENT HOSPITAL

NEWCASTLE ROAD, SUNDERLAND (120 beds). Senior Night Sister, S.R.N., required at the end of December, 1961. Orthopaedic Certificate or orthopaedic experience preferred. Resident or non-resident.

THEATRE SISTERS

BISHOP AUCKLAND GENERAL HOSPITAL

BISHOP AUCKLAND (350 beds). S.R.N. Resident or non-resident.

DURHAM COUNTY HOSPITAL

DURHAM (116 beds). Male or female. S.R.N. Orthopaedic training desirable, but not essential. Resident or non-resident.

ESTON HOSPITAL

ESTON, MIDDLESBROUGH (66 beds). Male or female. Busy surgical hospital. Resident or non-resident.

EYE INFIRMARY

ALEXANDRA ROAD, SUNDERLAND (60 beds). S.R.N. for modern theatre offering excellent experience. Must have ophthalmic experience. Detailed applications to Matron. Resident or non-resident.

HARTLEPOOLS HOSPITAL

FRIAR STREET, HARTLEPOOL (133 beds). Second Theatre Sister for 1st January, 1962. The hospital is mainly surgery, dealing with general surgery and all accident work for the area. Experience in orthopaedic surgery an advantage. Recently modernised theatre suite. Resident or non-resident.

HEMLINGTON HOSPITAL

MIDDLESBROUGH (283 beds). To take charge of new triple Theatre Unit. Good general theatre experience essential. Male or female. Single female accommodation available.

SISTERS

CHILDREN'S HOSPITAL

SUNDERLAND (83 beds). Ward Sister, S.R.N., for Mother and Baby Unit (15 cots). Resident or non-resident.

CUMBERLAND INFIRMARY

CARLISLE (330 beds). Ward Sister for an Acute Female Surgical Ward of 24 beds—newly extended and modernised. Resident or non-resident.

DURHAM COUNTY HOSPITAL

DURHAM (116 beds). Relief Sister. S.R.N. Resident or non-resident.

GENERAL HOSPITAL

CHESTER ROAD, SUNDERLAND (443 beds). Relief Sister, S.R.N., for busy general hospital catering for all specialties. Excellent experience available. Also S.R.N. for Central Sterile Supply Department. Resident or non-resident.

HARTLEPOOLS HOSPITAL

FRIAR STREET, HARTLEPOOL (133 beds). Second Out-patients' Sister for 1st January, 1962. This is a new post for Casualty and Out-patients' Department which is in process of complete modernisation. This is a busy department dealing with all accidents for the area. Resident or non-resident.

SISTERS—Contd.

HAVELOCK AND GRINDON HALL HOSPITALS

HYLTON ROAD, SUNDERLAND (201 beds). Ward Sister, S.R.N. with o paedic experience, for Children and Adult Female Ward. Resident or non-re

NEWCASTLE GENERAL HOSPITAL

WESTGATE ROAD, NEWCASTLE-UPON-TYNE, 4 (840 beds). Exp required for Urological Ward (general and private). Resident or non-re

ORTHOPAEDIC AND ACCIDENT HOSPITAL

NEWCASTLE ROAD, SUNDERLAND (120 beds). Junior Ward Sister, S with Orthopaedic Certificate or orthopaedic experience preferred. Resid non-resident.

HOLIDAY RELIEF SISTERS

EYE INFIRMARY

ALEXANDRA ROAD, SUNDERLAND (60 beds). S.R.N. Appointment view to permanent post. Resident or non-resident.

ORTHOPAEDIC AND ACCIDENT HOSPITAL

NEWCASTLE ROAD, SUNDERLAND (120 beds). S.R.N. with Orth Certificate or orthopaedic experience preferred. Resident or non-resident.

THEATRE STAFF NURSES

BISHOP AUCKLAND GENERAL HOSPITAL

BISHOP AUCKLAND (350 beds). S.R.N., female, full or part-time, for duties. Resident or non-resident.

STAFF NURSES (Female)

BISHOP AUCKLAND GENERAL HOSPITAL

BISHOP AUCKLAND (350 beds). S.R.N. Part-time: 6-10 p.m. Non-re

BRIERTON HOSPITAL

BRIERTON LANE, WEST HARTLEPOOL (72 beds). S.R.N. for day or duty. Resident or non-resident.

CITY GENERAL HOSPITAL

CARLISLE (170 beds). For day and night duty and busy Surgic Gynaecological Wards. Excellent experience. Modern ward unit. Whole- part-time. Resident or non-resident.

CUMBERLAND INFIRMARY

CARLISLE (330 beds). For Eye Clinics and E.N.T. Clinics. Vacancy due to increasing number of Clinics in the Out-patient Department. Ex experience. Casualty and O.P.D. buildings being extended. Resident or non-re

ESTON HOSPITAL

ESTON, MIDDLESBROUGH (66 beds). For wards. Resident or non-re

HOLYWOOD HALL HOSPITAL

WOLSINGHAM, CO. DURHAM (Chest Hospital—172 beds). Full or part Resident or non-resident.

ORTHOPAEDIC AND ACCIDENT HOSPITAL

NEWCASTLE ROAD, SUNDERLAND (120 beds). S.R.N., with Orth Certificate or orthopaedic experience preferred. Resident or non-resident.

STAFF NURSES (Male)

CUMBERLAND INFIRMARY

CARLISLE (330 beds). For Eye Clinics and E.N.T. Clinics. Vacancy due to increasing number of Clinics in the Out-patient Department. Ex experience. Casualty and O.P.D. buildings being extended. Non-resident.

ESTON HOSPITAL

ESTON, MIDDLESBROUGH (66 beds). For wards. Resident or non-re

POST REGISTRATION COURSES

EYE INFIRMARY

ALEXANDRA ROAD, SUNDERLAND (60 beds). Staff Nurses, ophthalmic tr or for one year's ophthalmic training. Female. Resident or non-resident.

ORTHOPAEDIC AND ACCIDENT HOSPITAL

NEWCASTLE ROAD, SUNDERLAND (120 beds). Post-registration St required for one year's course in preparation for the Joint Examination B Orthopaedic Certificate. Female. Resident or non-resident.

STATE ENROLLED NURSES (Female)

HOLYWOOD HALL HOSPITAL

WOLSINGHAM, CO. DURHAM (Chest Hospital—172 beds). Full or part Resident or non-resident.

MATERNITY HOSPITAL

CHESTER ROAD, SUNDERLAND (88 beds). Resident or non-resident.

MIDWIFERY NIGHT SUPERINTENDENT

MATERNITY HOSPITAL

CHESTER ROAD, SUNDERLAND (88 beds). Immediate vacancy. Sixteen n care cots. Part I Midwifery Training School. Resident or non-resident.

MIDWIFERY SISTERS

BISHOP AUCKLAND GENERAL HOSPITAL

BISHOP AUCKLAND (350 beds). S.R.N., S.C.M. Full or part-time. Re or non-resident.

NEWCASTLE REGIONAL HOSPITAL BOARD—*Contd.*

MIDWIFERY SISTERS—Contd.

BISHOP AUCKLAND MATERNITY HOME
BISHOP AUCKLAND (17 beds). S.R.N., S.C.M. Resident or non-resident.

GRANTULLY MATERNITY HOME
WESTBOURNE ROAD, WEST HARTLEPOOL (21 beds). S.R.N., S.C.M. Resident or non-resident.

MATERNITY HOSPITAL
CHESTER ROAD, SUNDERLAND (88 beds). One for special care babies. Also S.R.N.s, S.C.M.s—alternating day and night duty, or permanent night duty if preferred. Both posts resident or non-resident.

STAFF MIDWIVES

BISHOP AUCKLAND GENERAL HOSPITAL
BISHOP AUCKLAND (350 beds). S.R.N., S.C.M. Full or part-time. Resident or non-resident.

BISHOP AUCKLAND MATERNITY HOME
BISHOP AUCKLAND (17 beds). S.C.M. Resident or non-resident.

MATERNITY HOSPITAL
CHESTER ROAD, SUNDERLAND (88 beds). S.R.N., S.C.M. or S.C.M. only. Resident or non-resident.

PUPIL MIDWIVES

BISHOP AUCKLAND GENERAL HOSPITAL
BISHOP AUCKLAND (350 beds). Part II course beginning in December. Motor transport for district work. Resident or non-resident.

CAMERON HOSPITAL
SERPENTINE ROAD, WEST HARTLEPOOL (69 beds). Second Period Training School. Courses commence 1st March, 1st June, 1st September and 1st December. Combining three months in hospital and three months on district. Outdoor uniform and cycle allowance on district. Eighty-eight hour fortnight. One half study day per week and option to return for revision until examination. Resident or non-resident.

MATERNITY HOSPITAL
CHESTER ROAD, SUNDERLAND (88 beds). S.R.N. for 1st February, 1st May, 1st August and 1st November, 1962. Resident or non-resident.

STUDENT NURSE TRAINING

HEXHAM GENERAL HOSPITAL
HEXHAM, NORTHUMBERLAND (304 beds). Male or female for schools commencing in January and May, 1962. Resident or non-resident. (19)

CHEADLE ROYAL, CHEADLE, CHESHIRE
Qualified **Psychiatric Nurse** in charge of the Occupational Therapy Department. Male or female.

Applications are invited for this very interesting post from qualified Nurses with a flair for the various handicrafts carried out in an Occupational Therapy Department for ladies and gentlemen suffering from acute psychiatric disorders. Ability and initiative to organise the social functions and the administration of this department essential. Arrangements may be made for married accommodation. Interested candidates will be very welcome to view the hospital, by appointment.

Apply to the Medical Superintendent, Cheadle Royal, Cheadle, Cheshire. (2507)

The United Sheffield Hospitals
ROYAL HOSPITAL, SHEFFIELD, 1
(446 beds)

Night Sister in Sole Charge at the Royal Hospital Annexe, Fulwood (120 beds), consisting of Plastic Surgery and Neuro-medical Units of the hospital, and also orthopaedic surgery.

Applications, with names and addresses of two referees, to the Matron. (2457)

THE ACLAND NURSING HOME, OXFORD
(For acute medical and surgical patients)

Experienced S.R.N. required as **Night Sister,** being senior of five S.R.N.s. Special salary scale commencing £37 10s. 0d. per month, plus full residential emoluments, with annual increments. Board and lodging not subject to Income Tax. Holiday allowances, sick pay and Federated Superannuation Scheme for Nurses.

Apply, with names for reference, to the Matron. (2481)

THE BETHLEM ROYAL HOSPITAL AND THE MAUDSLEY HOSPITAL
Applications are invited for the post of **Ward Sister.** S.R.N., R.M.N. Apply to Superintendent of Nursing, The Maudsley Hospital, Denmark Hill, London, S.E.5. (2312)

CASTEL MENTAL HOSPITAL, GUERNSEY
Two **Deputy Ward Sisters,** R.M.N. or R.M.D.N., required immediately—one for holiday relief duties. Whitley Council salary scales and conditions apply. Application forms may be obtained from the Matron. (2028)

THE ACLAND HOME, OXFORD
(Medical and Surgical Nursing Home)

Sister in Charge of Operating Theatre required 1st January next. Good experience in all branches of general surgery necessary. Salary an equivalent to the Whitley scale, and F.S.S.N. in force.

Please apply with full particulars and names for reference, to the Matron. (2051)

CAMBRIDGE
PAPWORTH HOSPITALS

NURSING *WITH* INTEREST

All types of CARDIAC SURGERY — Cardiac Catheterisation; Hypothermia, Heart-lung pump, etc. . All types of CHEST DISORDER . All age groups including children.

FREE TRANSPORT into UNIVERSITY CITY with its many activities

ULTRA-MODERN SURGICAL UNIT with LABOUR SAVING DEVICES

Uniform provided. Training allowances given

Posts Available (Male and Female):

WARD SISTER, one of two, for Surgical Unit
STAFF NURSES
PUPIL ASSISTANT NURSES
STATE ENROLLED NURSES
STUDENT NURSES B.T.A.
THEATRE TECHNICIAN

Come and see us or write to:

MATRON
PAPWORTH HOSPITAL, CAMBRIDGE
Phone CAXTON 271 (90)

HAMMERSMITH HOSPITAL AND POSTGRADUATE MEDICAL SCHOOL
DU CANE ROAD, LONDON, W.12

Applications invited for the following posts at the above General Postgraduate Teaching Hospital:

Orthopaedic. SISTER for female Orthopaedic Ward. Orthopaedic training essential.

Midwifery. STAFF MIDWIVES (part-time and full-time) required. These posts are eminently suitable for midwives aiming at promotion.

General Duties. NURSING AUXILIARIES required for General Duties in Wards and Departments.

Detailed applications to Matron. (2456)

GOVERNMENT HOSPITAL OF ST. HELENA
50 beds

requires **Nursing Sister,** S.R.N., S.C.M.

Salary: £800 × £25—£900 p.a.

Passage provided free on appointment and completion of contract of two years. Free accommodation fully furnished, £5 p.a. charged for provision of household equipment and refrigerator.

Apply to: The Overseas Nursing Association,
Sanctuary Buildings,
Great Smith Street,
London, S.W.1. (265)

ST. MARK'S HOSPITAL, CITY ROAD, LONDON, E.C.1
(For Diseases of the Rectum and Colon)

Post-graduate Teaching Hospital of the University of London

Applications invited for the appointment of **Ward Sister** for a Women's Ward of 14 beds.

Applications, giving full details of training and experience, together with the names and addresses of two referees, to Matron. (2455)

WESTERN REGIONAL HOSPITAL BOARD, SCOTLAND

NURSING STAFF VACANCIES

BROADSTONE JUBILEE HOSPITAL
PORT GLASGOW, RENFREWSHIRE
(General—32 beds)
MATRON
(Would require to do theatre work)

Applications, with names of three referees, to Group Secretary and Treasurer, Board of Management for Greenock and District Hospitals, 47 Eldon Street, Greenock, within 14 days from date of insertion.

ASSISTANT MATRONS

ROYAL SCOTTISH NATIONAL INSTITUTION, Larbert, Stirlingshire (Mental Deficiency—1,000 beds). One vacancy for Senior Assistant Matron, R.G.N. and M.D. Also vacancies for Assistant Matrons, R.G.N. and M.D. Good residential accommodation.

FALKIRK AND DISTRICT ROYAL INFIRMARY, Falkirk (309 beds). Training School for General Nurses and Parts I and II Midwifery. The post is one of two Assistants. Administrative experience essential. Applicants must possess R.G.N. and S.C.M. Applications, with names, addresses of two referees, to Secretary, Board of Management, Falkirk and District Hospitals, Benview, Wellside Place, Falkirk, not later than 14 days from date of this advertisement.

NIGHT SUPERINTENDENTS

ROYAL HOSPITAL FOR SICK CHILDREN, Yorkhill, Glasgow, C.3 (Teaching. Children's Acute—286 beds).

CLELAND HOSPITAL, Cleland, Lanarkshire (General—230 beds). Enrolled Nurse Training School. Mainly geriatric.

THEATRE SUPERINTENDENT

STONEHOUSE HOSPITAL, Stonehouse, Lanarkshire (General—500 beds). General Nurse Training School. One vacancy for Twin Theatre Unit, completed 1961.

HOME SISTER (CATEGORY A)

GARTLOCH MENTAL HOSPITAL, Gartcosh, Glasgow (Mental and General Medical—963 beds).

PRINCIPAL TUTOR

GARTLOCH HOSPITAL, Gartcosh, Glasgow (Mental Hospital—833 beds; Medical Unit—130 beds). Salary £908-£1,034. House available. Applications, giving details of qualifications and experience, together with names of two referees, to Physician Superintendent.

SISTER TUTORS

COMBINED TRAINING SCHOOL FOR THE AYR HOSPITALS (Seafield Sick Children's Hospital—112 beds, Ayr County Hospital—122 surgical beds, and Heathfield Hospital—150 acute medical and chest observation beds) located at Seafield Sick Children's Hospital, Ayr. Two vacancies—one with duties in connection with general nurse training at Ayr County and Heathfield Hospitals. Applications to the Matron, Seafield Sick Children's Hospital, Ayr.

MIDWIFERY TUTOR

WESTERN DISTRICT HOSPITAL, Glasgow, C.4 (General and Maternity—254 beds). One vacancy (temporary).

DEPARTMENTAL SISTER

RANKIN MEMORIAL HOSPITAL, Greenock, Renfrewshire. Required for Central Sterilising Centre. New Department for Group Sterilising work. Applications, with names of three referees, to Group Secretary and Treasurer, Board of Management for Greenock and District Hospitals, 47 Eldon Street, Greenock, within fourteen days from date of insertion.

THEATRE SISTER

BALLOCHMYLE HOSPITAL, Mauchline, Ayrshire (General—324 beds. eral Training School with Plastic Surgery Unit.

NIGHT SISTER

KILLEARN HOSPITAL, Killearn, By Glasgow (Orthopaedic, G Medical and Neurosurgical—400 beds).

NEW INTENSIVE TREATMENT WARD IN NEUROSURG UNIT

KILLEARN HOSPITAL, Killearn, By Glasgow. Four vacancies in one following grades: Ward Sister, Staff Nurse, State Enrolled Nurse.

PUPIL MIDWIVES

LENNOX CASTLE MATERNITY HOSPITAL, Lennoxtown, Nr. S.R.N. or R.G.N. for Parts I and II Training.

FALKIRK AND DISTRICT ROYAL INFIRMARY, Major's Loan, (General and Midwifery Training School—309 beds). Parts I and II. Marc

WILLIAM SMELLIE MATERNITY HOSPITAL, Lanark (60 beds). Training School.

RANKIN MEMORIAL HOSPITAL, Greenock (Maternity—63 beds). and II Training School, Part I Pupils required 1/6/62. Part II Pupils 1/1/62. Good practical experience gained.

THORNHILL MATERNITY HOSPITAL, Johnstone, Renfrewshire (100 Parts I and II.

AYRSHIRE CENTRAL HOSPITAL, Irvine, Ayrshire (Maternity 160 beds). Schools commencing 1st March, 1st June, 1st Septemb 1st December. Qualifications necessary—S.R.N., R.G.N., R.F.N. and/or

POST-GRADUATE STAFF NURSES

KILLEARN HOSPITAL, Killearn, By Glasgow (Orthopaedic, Geriatric, and Neurosurgical—400 beds). Six vacancies.

POST-REGISTRATION NURSES

AYRSHIRE CENTRAL HOSPITAL, Irvine, Ayrshire (286 beds). Infe Diseases Section. Training School for G.N.C. Fever Certificate. Vacanc General Trained Nurses for one year Fever Training. Staff Nurse grade. £441 per annum with £136 deducted for board and lodging.

GLASGOW EYE INFIRMARY, 174 Berkeley Street, Glasgow, C.3. One training in ophthalmic nursing. Diploma of Ophthalmic Nursing Board awa successful candidates. Six vacancies.

RUCHILL HOSPITAL, Glasgow, N.W. (Infectious Diseases (mainly a 616 beds). Required for one year's Fever Training. Vacancies 1st Ju 1st September.

ENROLLED NURSES

GLASGOW EYE INFIRMARY, 174 Berkeley Street, Glasgow, C.3. Tr in Ophthalmic Nursing. Proficiency Certificate of Ophthalmic Nursing awarded to successful candidates. Six vacancies.

Whitley Council salary scales and conditions of service will apply above appointments.

Applications, stating age, qualifications and experience and names of referees, to be sent to the Matron of the respective hospital unless oth stated above.

Particulars of Nurse Training Schools and other vacancies may be ob from the Regional Nursing Officer, Western Regional Hospital Board, 351 Sauch Street, Glasgow, C.2. (34

KENYA GOVERNMENT

require

NURSING SISTERS, S.R.N., S.C.M.

with at least 2 years post registration experience, for general Nursing duties including charge of wards or small hospital, mainly for non-European patients.

Salary: £1,098 x £45—£1,143 x £48—£1,479 p.a., credit for experience allowed in fixing entry point to the scale. Appointment would be on contract for 1 or 2 tours each of approximately 2 years with home leave between tours. Gratuity or continuation of National Health Superannuation Scheme.

Full information and forms of application may be obtained on application to:

OVERSEAS NURSING ASSOCIATION
SANCTUARY BUILDINGS, GREAT SMITH STREET, LONDON, S.W.1.
(79)

HOSPITALS FOR DISEASES OF THE CHEST
London Chest Hospital (Country Branch)
Arlesey, Beds.

STAFF NURSES required—temporary or permanent. Forty-four hour week. All types of heart and lung diseases. Pleasant surroundings. Transport facilities available.

Apply Matron, London Chest Hospital, Victoria Park, London, E.2. (492)

Birkenhead Hospital Management Committee
THINGWALL HOSPITAL
HOLMWOOD DRIVE, BARNSTON, BIRKENHEAD

NURSING SISTER

(Cat. I, Grade B, Departmental Grade)

required at this 40 bedded hospital for paediatric cases. The duties of resident post are largely those of a Ward Sister, but the successful appl will be given the opportunity to gain administrative experience.

Salary £683 x £26 (6) x £27 (1)—£866, less £205 for full board residence.

Apply within one week, stating age, qualifications, experience, with the n and addresses of two referees, to Group Secretary to above Committee, St. Ja Hospital, Tollemache Road, Birkenhead. (23

KENYA — MOMBASA

Nursing Sisters, S.R.N. with Part I Midwifery, required for modern, equipped European hospital. Outward and return fares provided on two agreement.

All applications should be addressed to the Secretary, Society for the Ov Settlement of British Women, 43-44 Parliament Street, London, S.W.1. (24

THE ACLAND HOME, OXFORD
(For acute medical and surgical patients)

There are vacancies for **State Registered Nurses.** Special salary scale £30 per month resident. Three annual increments of £25. Starting s according to previous hospital experience.

Also vacancy for **S.R.N.** in Operating Theatre.

Board and lodging not subject to Income Tax. Holiday allowances, sick and superannuation.

Apply to the Matron, with references. (248

SOUTH WEST METROPOLITAN REGIONAL HOSPITAL BOARD

NURSING STAFF VACANCIES

Applications are invited for the following appointments, which should be sent, together with details of age, qualifications, training and experience and the names of two referees (or copies of two recent testimonials), to the Matron (NT/SW) of the appropriate Hospital, from whom also further details may be obtained. Salaries are in accordance with the scales of the Nurses and Midwives Whitley Council or other appropriate National scales.

A list of all hospitals in the region which are recognized Training Schools for Student Nurses, Pupil Nurses and Pupil Midwives will be sent on application to the Secretary (S.2), 40, Eastbourne Terrace, London, W.2.

POST REGISTRATION COURSES

THE CASSEL HOSPITAL
HAM COMMON, RICHMOND, SURREY

(60 beds)

FAMILY CENTRED NURSING

State Registered Nurses, between the ages of 24 and 30, who are interested in children and family care, are asked to apply for a 12-month salaried course in psychological nursing, for which there will be vacancies early in 1962. The nurse will be a member of a clinical team and will be concerned with individual, family and community relationships inside and outside the hospital. She will gain experience in psychological aspects of child care and in methods of reporting, job placement and the use of social services. Discussions and visits will link the various aspects of the hospital's work with others concerned with mental health. There are good social and recreational facilities and opportunities for the nurse's particular interests.

Apply Matron.

BANSTEAD HOSPITAL, SUTTON, SURREY (2,005 beds). Student Nurses, men and women, for post-registration course in psychiatric nursing—18 months' course. Courses commence in training school, April, August and September.

GRAYLINGWELL HOSPITAL, CHICHESTER, SUSSEX (Female—819 beds). S.R.N. for 18 months' approved course of Post-registration Psychiatric Training. Hospital pleasantly situated within easy reach of the sea and London. Particulars will be sent on request. Candidates are welcome to visit the hospital.

HOLLOWAY SANATORIUM, VIRGINIA WATER, SURREY. Eighteen months' course in mental nursing for general trained nurses. Excellent training facilities. All modern treatments, requiring a high degree of nursing skill, practised. Hospital is situated in pleasant country district 35 minutes, by rail, from London. Sports and recreational facilities excellent. Resident or non-resident. Full particulars sent on application to the Matron.

KINGSTON HOSPITAL, KINGSTON-UPON-THAMES, SURREY. Courses available in gynaecological nursing and paediatric nursing. Excellent experience. Certificate awarded. Forty-four hour week.

MAYDAY HOSPITAL, MAYDAY ROAD, CROYDON, SURREY (587 beds). Courses for State Registered Nurses in surgery; medicine; gynaecology; ear, nose and throat. Next course commences January, 1962, although candidates can be accepted during interim period. Also post-registration Student Nurses—shortened period of training for candidates already on the Supplementary Registers of the General Nursing Council.

PUTNEY HOSPITAL, LOWER COMMON, S.W.15 (General—107 beds). Staff Nurses for six months' post-registration courses.

ROFFEY PARK REHABILITATION CENTRE, HORSHAM, SUSSEX (117 beds). Training for S.R.N. or R.M.N. in Psychiatric Nursing. Certificate awarded on completion of six-month course. Forty-four hour week.

ROYAL EYE HOSPITAL, ST. GEORGE'S CIRCUS, S.E.1 (50 beds). S.R.N.s for one year's ophthalmic training for O.N.D. Next course March, 1962; and S.E.N.s for 18 months' practical ophthalmic training course for certificate of Ophthalmic Nursing Board. Candidates are eligible for Supplementary Register of O.N.B., after assessment. Vacancies November and December, 1961, and January, 1962.

ST. PETER'S HOSPITAL, CHERTSEY, SURREY (394 beds). Theatre course for Staff Nurses. Six months' excellent experience offered to S.R.N.s wishing to specialise in general, orthopaedic, gynaecological and E.N.T. theatre work. Certificate on completion. Also, approval has now been received to commence an 18 months' course of training for State Registration for Nurses on the Mental or Mentally Sub-normal Registers, commencing 1st January, 1962. Block training. Hospital in pleasant surroundings, within easy reach of London. Apply to Matron for further particulars.

TOOTING BEC HOSPITAL, LONDON, S.W.17. Shortened 18 months' Psychiatric Course for men and women general trained nurses, based on new syllabus. Study day system of training. These courses commence in December, 1961. Forty-four hour week. Resident or non-resident. Full particulars from Matron or Chief Male Nurse.

WARLINGHAM PARK HOSPITAL, WARLINGHAM, SURREY. S.R.N.s for 18 months' shortened psychiatric course. Excellent training in the theory and practice of modern psychiatric therapy. Interested candidates may visit the hospital by arrangement. Apply Personnel Officer.

WESTERN HOSPITAL, SEAGRAVE ROAD, FULHAM, S.W.6. Opportunities are available to Nurses on any State Register or the Roll, to undertake three months' training in the nursing of patients requiring artificial respiration, resulting from poliomyelitis, polioneuritis, tetanus, etc. Apply immediately to Matron.

SOUTH WEST LONDON

Wandsworth Hospital Group
ST. JAMES' HOSPITAL
SARSFELD ROAD, BALHAM, S.W.12

There will be a vacancy, at the end of September, for an **ASSISTANT MATRON** at this General Training School of 561 beds. Salary scale £877 x £31 (2) x £32 (2)—£1,003 p.a. The Matron's administrative staff consists of the Deputy Matron, two Assistant Matrons and three Departmental Sisters. Some nursing administrative experience is essential.

Applications, giving details of age, qualifications and experience, together with three names for reference, should be made to Matron at the above address.

SOUTH WEST LONDON—Contd.

ADMINISTRATIVE SISTERS

BATTERSEA GENERAL HOSPITAL, BATTERSEA PARK, S.W.11 (General—77 beds). Category B. Post offers wide variety of experience in interesting unit.

BOLINGBROKE HOSPITAL, WANDSWORTH COMMON, S.W.11 (General—129 beds). This post gives good administrative experience.

SOUTH LONDON HOSPITAL FOR WOMEN, CLAPHAM COMMON, S.W.4 (254 beds). Good administrative experience offered. Please write to Matron for details and application forms.

NIGHT SUPERINTENDENTS

BOLINGBROKE HOSPITAL, WANDSWORTH COMMON, S.W.11 (General—129 beds). Required January, 1962.

ST. STEPHEN'S HOSPITAL, FULHAM ROAD, CHELSEA, S.W.10 (General—440 beds). S.R.N., S.C.M.

NIGHT SISTERS

BATTERSEA GENERAL HOSPITAL, BATTERSEA PARK, S.W.11 (General—77 beds). Senior Night Sister.

THEATRE SISTERS

BOLINGBROKE HOSPITAL, WANDSWORTH COMMON, S.W.11 (General—129 beds). Second Theatre Sister.

SISTERS

PUTNEY HOSPITAL, LOWER COMMON, S.W.15 (General—107 beds). Ward Sisters for: (a) busy Female Surgical Ward—previous experience essential; and (b) for general relief duties.

ST. JAMES' HOSPITAL, BALHAM, S.W.12 (General—561 beds). Ward Sisters for relief duties. Resident or non-resident.

SOUTH WESTERN HOSPITAL, LANDOR ROAD, STOCKWELL, S.W.9. For Geriatric Ward.

WESTERN HOSPITAL, SEAGRAVE ROAD, FULHAM, S.W.6. Two Ward Sisters, S.R.N. and/or R.F.N. with B.T.A.; one for new Cubicle Ward; and one for new Male Chest Unit. Resident or non-resident.

THEATRE STAFF NURSES

BOLINGBROKE HOSPITAL, WANDSWORTH COMMON, S.W.11 (General—129 beds). Full or part-time.

ROYAL EYE HOSPITAL, ST. GEORGE'S CIRCUS, S.E.1 (50 beds). Preferably with ophthalmic experience, but not essential. Vacant November. Resident or non-resident.

ST. JAMES' HOSPITAL, BALHAM, S.W.12 (General—561 beds). Resident or non-resident.

STAFF NURSES (WOMEN)

BATTERSEA GENERAL HOSPITAL, BATTERSEA PARK, S.W.11 (General—77 beds). Full-time for Wards and Theatre, and some, part-time, for Wards.

BOLINGBROKE HOSPITAL, WANDSWORTH COMMON, S.W.11 (General—129 beds). Staff Nurses for Medical and Surgical Wards and O.P.D. Full or part-time.

JEWISH HOME OF REST, BIRCHLANDS AVENUE, WANDSWORTH COMMON, S.W.12. Non-resident.

NORWOOD HOSPITAL, HERMITAGE ROAD, S.E.19. Good experience offered. Eighty-eight hour fortnight. Resident or non-resident.

ST. JAMES' HOSPITAL, BALHAM, S.W.12 (General—561 beds). For Central Supply Department, Out-patients' Department, Wards. Resident or non-resident.

ST. STEPHEN'S HOSPITAL, FULHAM ROAD, CHELSEA, S.W.10 (General—440 beds). Staff Nurses, full or part-time; also part-time Staff Nurse for Central Sterile Supply Depot.

SOUTH LONDON HOSPITAL FOR WOMEN, CLAPHAM COMMON, S.W.4 (254 beds). For Theatre and Wards.

SOUTH WESTERN HOSPITAL, LANDOR ROAD, STOCKWELL, S.W.9. For Geriatric and Medical Wards.

WESTERN HOSPITAL, SEAGRAVE ROAD, FULHAM, S.W.6. S.R.N. or R.F.N. Resident or non-resident.

STAFF NURSES (MEN)

ST. JAMES' HOSPITAL, BALHAM, S.W.12 (General—561 beds). For ward duties. Non-resident.

MIDWIFERY SUPERINTENDENT

LAMBETH HOSPITAL, BROOK DRIVE, S.E.11 (508 beds; Maternity—74 beds). Part I Training School.

MIDWIFERY SISTERS

WANDSWORTH GROUP MATERNITY UNIT, Weir Maternity Hospital, Balham, S.W.12 (Part I Training School—56 beds, plus 12 Prem. Baby Unit). Resident or non-resident. Apply to Matron, St. James' Hospital, Balham, S.W.12.

STAFF MIDWIVES

ST. STEPHEN'S HOSPITAL, FULHAM ROAD, CHELSEA, S.W.10 (General—440 beds). S.R.N., S.C.M.

SOUTH LONDON HOSPITAL FOR WOMEN, CLAPHAM COMMON, S.W.4 (Maternity—53 beds). For hospital and district.

WANDSWORTH GROUP MATERNITY UNIT, Weir Maternity Hospital, Balham, S.W.12 (Part I Training School—56 beds, plus 12 Prem. Baby Unit). Resident or non-resident. Apply to Matron, St. James' Hospital, Balham, S.W.12.

CONTINUED OVERLEAF

SOUTH WEST METROPOLITAN REGIONAL HOSPITAL BOARD—Contd.

SOUTH WEST LONDON—Contd.

PUPIL MIDWIVES

WANDSWORTH GROUP MATERNITY UNIT, Weir Maternity Hospital, Balham, S.W.12 (Part I Training School—56 beds, plus 12 Prem. Baby Unit). Schools commence February, May, August and November. Resident or non-resident. Apply Matron, St. James' Hospital, Balham, S.W.12.

STATE ENROLLED NURSES (WOMEN)

BOLINGBROKE HOSPITAL, WANDSWORTH COMMON, S.W.11 (General—129 beds).

LAMBETH HOSPITAL, BROOK DRIVE, S.E.11 (508 beds).

NORWOOD HOSPITAL, HERMITAGE ROAD, S.E.19. Good experience offered in medical and surgical work. Eighty-eight hour fortnight.

ST. BENEDICT'S HOSPITAL, CHURCH LANE, TOOTING, S.W.17 (Chronic Sick and Rehabilitation—254 beds). Non-resident.

ST. JAMES' HOSPITAL, BALHAM, S.W.12 (General—561 beds). For wards. Resident or non-resident.

ST. STEPHEN'S HOSPITAL, FULHAM ROAD, CHELSEA, S.W.10 (General—440 beds). Full or part-time. Non-resident.

SOUTH LONDON HOSPITAL FOR WOMEN, CLAPHAM COMMON, S.W.4 (254 beds). For Acute Medical and Surgical Wards. Resident or non-resident.

NURSING AUXILIARIES

NORWOOD HOSPITAL, HERMITAGE ROAD, S.E.19. No previous experience necessary. Eighty-eight hour fortnight.

ST. BENEDICT'S HOSPITAL, CHURCH LANE, TOOTING, S.W.17 (Chronic Sick and Rehabilitation—254 beds). Non-resident.

ST. STEPHEN'S HOSPITAL, FULHAM ROAD, CHELSEA, S.W.10 (General—440 beds). In-service training given. Non-resident.

SURREY

FARNHAM HOSPITAL, HALE ROAD, FARNHAM

(173 beds)

NURSE TUTOR, to assist Principal Tutor.

SISTER, experienced and interested in teaching, required to assist in classroom.

Immediate vacancies. Resident or non-resident.

This hospital is a complete General Training School for female Student Nurses.

Apply to Matron.

REDHILL COUNTY HOSPITAL EARLSWOOD COMMON, REDHILL

(519 beds. General Training School and Part I Midwifery School)

SECOND ASSISTANT MATRON

Applications are invited for the above resident post. Administrative experience essential. Salary £877 x £31 (2) x £32 (2)—£1,003, less £240 for residence.

Application forms from the Group Secretary, Redhill Group Hospital Management Committee, Earlswood Mount, Pendleton Road, Redhill, Surrey.

THEATRE SISTERS (resident or non-resident). Forty-four hour working week. Excellent experience can be obtained in four operating theatres. Staff can specialise in general surgery, orthopaedic and gynaecological work.

THEATRE STAFF NURSES (resident or non-resident). Forty-four hour working week. One year's post-registration training, for which a hospital certificate is awarded. The hospital is situated in a delightful part of Surrey. Redhill is within easy reach of London and the South Coast; frequent fast trains (35 minute journey) from Redhill to London. Comfortable quarters and good amenities for those who wish to be resident.

For any further particulars or request for interview write to Matron.

EAST SURREY HOSPITAL SHREWSBURY ROAD, REDHILL

(141 beds)

MIDWIFERY SISTERS, S.R.N. and S.C.M. or S.C.M., required for small, up-to-date Midwifery Unit—one to take charge. Resident or non-resident. Salary £688-£872, less £205 if resident.

Applications, giving age, experience, qualifications and naming two referees, to the Matron.

REGISTERED NURSE TUTORS

MAYDAY HOSPITAL, CROYDON (587 beds). Nurse Tutor for senior classroom. Preferably non-resident, but residence can be arranged or addresses given. London Weighting Allowance.

HOME/ADMINISTRATIVE SISTER

QUEEN'S HOSPITAL, QUEEN'S ROAD, CROYDON (Geriatric Unit—410 beds). Required early December, due to retirement of present holder of post. Opportunity to gain experience in all aspects of administration. Salary scale for Home Sister—Category B.

HOME SISTER

ST. PETER'S HOSPITAL, CHERTSEY (394 beds). For Preliminary Training School which is situated in a beautiful mansion adjacent to hospital grounds. Ideal post for person interested in the young.

SURREY—Contd.

ADMINISTRATIVE SISTER

EPSOM DISTRICT HOSPITAL, DORKING ROAD, EPSOM (Acute—911 b For relief duties within the group—permanent post offering excellent exp

NIGHT SISTERS

CUDDINGTON HOSPITAL, BANSTEAD (Post-operative, Pre-convale Geriatric and Infectious Diseases—130 beds). Resident or non-resident.

FARNHAM HOSPITAL, HALE ROAD, FARNHAM (Acute—173 including 10 Maternity). Full-time. Immediate vacancy. Resident o resident.

KING GEORGE V HOSPITAL FOR DISEASES OF THE CHEST, GODALM (232 beds). S.R.N. or S.R.N., B.T.A. One of two working with Superintendent. Immediate vacancy.

QUEEN'S HOSPITAL, QUEEN'S ROAD, CROYDON (410 beds). Two n to work with Night Superintendent and other Night Sisters.

REDHILL COUNTY HOSPITAL, EARLSWOOD COMMON, RED (519 beds). Night Sister. One of three. (290 beds.)

WOKING VICTORIA HOSPITAL, WOKING (72 beds).

THEATRE SISTERS

FARNHAM HOSPITAL, HALE ROAD, FARNHAM (Acute—173 including 10 Maternity).

KING GEORGE V HOSPITAL FOR DISEASES OF THE CHEST, GODALM (232 beds). S.R.N. or S.R.N., B.T.A., to work with Theatre Superintend Theatre and Clinic. Good experience available in chest surgery.

MAYDAY HOSPITAL, MAYDAY ROAD, CROYDON (587 beds). preferably with Part I C.M.B., for busy Theatres, General Surgery, Gynaec Orthopaedic, and Ear, Nose and Throat. One of five Sisters and Superintendent. Resident or non-resident.

SISTERS

CRANLEIGH VILLAGE HOSPITAL, CRANLEIGH (14 beds). Resident.

CROYDON GENERAL HOSPITAL, LONDON ROAD, CROYDON (200 For Ophthalmic Unit of 10 beds, preferably with Ophthalmic Certificate. For hour week. Resident or non-resident.

CUDDINGTON HOSPITAL, BANSTEAD (Post-operative, Pre-convale Geriatric and Infectious Diseases—130 beds). Second Ward Sister for Ge Ward and one for relief ward duties.

EAST SURREY HOSPITAL, SHREWSBURY ROAD, REDHILL (141 b Relief Sister. S.R.N. Resident or non-resident.

EWELL PARK HOSPITAL, LONDON ROAD, EWELL (70 beds). Full Resident or non-resident.

QUEEN'S HOSPITAL, QUEEN'S ROAD, CROYDON (Geriatric U 410 beds). Ward Sisters to work on 24 to 38 bedded wards.

REDHILL COUNTY HOSPITAL, EARLSWOOD COMMON, RED (519 beds). Relief Sister for 25 bedded Surgical Ward.

RED ROSES HOSPITAL, PINE GROVE, WEYBRIDGE (12 beds). Sister. Female chronic sick. Resident.

SHABDEN PARK HOSPITAL, HIGH ROAD, CHIPSTEAD (Female Ch Sick—60 beds). Ward Sister.

THAMES DITTON HOSPITAL, WESTON GREEN ROAD, THAMES DIT Full-time. Resident. Small general practitioner hospital.

THE ROWLEY BRISTOW ORTHOPAEDIC HOSPITAL, PYRFORD, WO (200 beds). Ward Sister, O.N.C., for Children's Ward.

THEATRE STAFF NURSES

CROYDON GENERAL HOSPITAL, LONDON ROAD, CROYDON (200 b Day or night duty.

KING GEORGE V HOSPITAL FOR DISEASES OF THE CHEST, GODALM (232 beds). S.R.N. or B.T.A. for Theatre. Good experience to be gained in surgery.

ST. PETER'S HOSPITAL, CHERTSEY (394 beds). Women, for busy Th Hospital in pleasant rural surroundings, on bus route, and within easy rea London.

THE ROWLEY BRISTOW ORTHOPAEDIC HOSPITAL, PYRFORD, WO (200 beds).

WOKING VICTORIA HOSPITAL, WOKING (72 beds).

STAFF NURSES (WOMEN)

CATERHAM AND DISTRICT HOSPITAL, CHURCH ROAD, CATERH Full or part-time.

CLAREMONT HOSPITAL, ST. JAMES' ROAD, SURBITON. Full- Resident or non-resident. Small general practitioner hospital. Varied work

CROYDON GENERAL HOSPITAL, LONDON ROAD, CROYDON (200 b Day and/or night. All wards. Resident or non-resident.

CUDDINGTON HOSPITAL, BANSTEAD (Post-operative, Pre-convale Geriatric and Infectious Diseases—130 beds). Full or part-time. Day or duty.

EAST SURREY HOSPITAL, SHREWSBURY ROAD, REDHILL (141 b Staff Nurses, S.R.N., required— one each for the following: Out-patients' De ment; Orthopaedic Ward; and one for private patients. Resident or non-resi

EPSOM AND EWELL COTTAGE HOSPITAL, ALEXANDRA ROAD, EP (40 beds). One for Women's Ward, one for night duty. Full-time. Residen non-resident. Also one for Theatre. Full or part-time. Resident or non-resi

EWELL PARK HOSPITAL, LONDON ROAD, EWELL (70 beds). Fu part-time. Resident or non-resident.

FARNHAM HOSPITAL, HALE ROAD, FARNHAM (Acute—173 including 10 Maternity).

HASLEMERE AND DISTRICT HOSPITAL, HASLEMERE (85 beds). Staff Nurse, S.R.N., for temporary appointment.

KING GEORGE V HOSPITAL FOR DISEASES OF THE CHEST, GODALM (232 beds). S.R.N. or B.T.A., for Medical or Surgical Chest Wards. Opport to take one-year post-registration course for the British Tuberculosis Associ Certificate. Part-time vacancies also exist.

LEATHERHEAD HOSPITAL, POPLAR ROAD, LEATHERHEAD (Ac 55 beds). Full or part-time. Some posts for theatre work. Residen non-resident.

SOUTH WEST METROPOLITAN REGIONAL HOSPITAL BOARD—*Contd.*

SURREY—Contd.

STAFF NURSES (WOMEN)—Continued

MAYDAY HOSPITAL, MAYDAY ROAD, CROYDON (587 beds). Experienced, for Gynaecological, Surgical and Medical Wards, Maternity Department. Ear, Nose and Throat Unit and Theatres. Resident or non-resident. London Weighting Allowance.

QUEEN'S HOSPITAL, QUEEN'S ROAD, CROYDON (Geriatric Unit—410 beds). S.R.N. for full-time duties; also accepted for short periods, e.g., between first and second part of midwifery training. Resident or non-resident.

REDHILL COUNTY HOSPITAL, EARLSWOOD COMMON, REDHILL (519 beds). Staff Nurses for Chest Ward, Orthopaedic, Medical and Surgical Wards, and one for Casualty Department.

ROYAL HOSPITAL, RICHMOND (124 beds). Part-time Staff Nurses required for night duty—three nights per week.

ST. PETER'S HOSPITAL, CHERTSEY (394 beds). For Male Accident and Orthopaedic Ward. Hospital in pleasant rural surroundings, on bus route, and within easy reach of London.

THAMES DITTON HOSPITAL, WESTON GREEN ROAD, THAMES DITTON. Full-time. Resident. Small busy general practitioner hospital.

THE SCHIFF HOME OF RECOVERY, KNOWLE HILL PARK, COBHAM. Full or part-time. Resident or non-resident.

WADDON HOSPITAL, PURLEY WAY, CROYDON (179 beds; I.D.—78). Resident or non-resident. For duties on Infectious Diseases and/or Geriatric Wards.

WEYBRIDGE HOSPITAL, CHURCH STREET, WEYBRIDGE (41 beds). For Women's Ward.

WOKING VICTORIA HOSPITAL, WOKING. For Pay-bed Annexe of 12 beds; also general day and night duty.

STAFF NURSES (MEN)

KING GEORGE V HOSPITAL FOR DISEASES OF THE CHEST, GODALMING (232 beds). S.R.N. or B.T.A., for Medical or Surgical Chest Wards. Opportunity to take one-year post-registration course for the British Tuberculosis Association Certificate. Part-time vacancies also exist.

QUEEN'S HOSPITAL, QUEEN'S ROAD, CROYDON (Geriatric Unit—410 beds). S.R.N.

MIDWIFERY SISTERS

KINGSTON HOSPITAL, KINGSTON-UPON-THAMES (510 beds; Midwifery Department—80 beds). Vacancy occurs due to promotion to Departmental Sister post. Applicants must have had recent experience as Staff Midwives and be interested in teaching pupils. Experience will include ante-natal and post-natal care, labour ward and premature baby unit supervision. Selected members of the staff are given opportunity to take Midwifery Tutor's Diploma. Forty-four hour week. Resident or non-resident.

REDHILL COUNTY HOSPITAL, EARLSWOOD COMMON, REDHILL (519 beds). Part I Training School. Premature Baby Unit. Facilities for experience in Labour Wards, lying-in and ante-natal work.

STAFF MIDWIVES

FARNHAM HOSPITAL, HALE ROAD, FARNHAM (Acute—173 beds, including 10 Maternity). Immediate vacancy.

MAYDAY HOSPITAL, MAYDAY ROAD, CROYDON (587 beds, including 104 Maternity and Premature Baby Unit). S.R.N., S.C.M. All-round experience. Resident or non-resident. (London Weighting Allowance.)

STATE ENROLLED NURSES (WOMEN)

BLECHINGLEY HOSPITAL, BLECHINGLEY. Part-time.

CLAREMONT HOSPITAL, ST. JAMES' ROAD, SURBITON. Full or part-time. Resident or non-resident.

CRANLEIGH VILLAGE HOSPITAL, CRANLEIGH (14 beds). Resident.

CROYDON GENERAL HOSPITAL, CROYDON (200 beds). Wards and departments—day or night duty. Resident or non-resident.

CUDDINGTON HOSPITAL, BANSTEAD (Post-operative, Pre-convalescent, Geriatric and Infectious Diseases—130 beds). Full or part-time.

EAST SURREY HOSPITAL, SHREWSBURY ROAD, REDHILL (141 beds). One for Out-patients' and Casualty Department; and one for Private Patients' Unit. Resident or non-resident.

EPSOM AND EWELL COTTAGE HOSPITAL, ALEXANDRA ROAD, EPSOM (40 beds). One for wards and one for night duty. Resident or non-resident.

EWELL PARK HOSPITAL, LONDON ROAD, EWELL (70 beds). Full or part-time. Resident or non-resident.

FARNHAM HOSPITAL, HALE ROAD, FARNHAM (Acute—173 beds, including 10 Maternity).

KING GEORGE V HOSPITAL FOR DISEASES OF THE CHEST, GODALMING (232 beds). Opportunity to take B.T.A. Certificate. Part-time vacancies also exist.

LEATHERHEAD HOSPITAL, POPLAR ROAD, LEATHERHEAD (55 beds). Full or part-time. Resident or non-resident.

MAYDAY HOSPITAL, MAYDAY ROAD, CROYDON (587 beds). For General Wards and Maternity Department. (London Weighting Allowance.) Resident or non-resident.

QUEEN'S HOSPITAL, QUEEN'S ROAD, CROYDON (Geriatric Unit—410 beds). Applicants taken awaiting enrolment.

REDHILL COUNTY HOSPITAL, EARLSWOOD COMMON, REDHILL (519 beds). For Chest Ward.

ST. PETER'S HOSPITAL, CHERTSEY (394 beds). For Acute Medical Ward. Hospital in pleasant rural surroundings, on bus route, and within easy reach of London.

SHABDEN PARK HOSPITAL, HIGH ROAD, CHIPSTEAD (Female Chronic Sick—60 beds).

THAMES DITTON HOSPITAL, WESTON GREEN ROAD, THAMES DITTON. Full-time. Resident or non-resident.

THE SCHIFF HOME OF RECOVERY, KNOWLE HILL PARK, COBHAM. Full or part-time. Resident or non-resident.

WADDON HOSPITAL, PURLEY WAY, CROYDON (179 beds; I.D.—78 beds). Resident or non-resident. For duties on Infectious Diseases and/or Geriatric Wards.

WOKING MATERNITY HOSPITAL, HEATHSIDE ROAD, WOKING (50 beds, plus 12 premature cots). Non-resident.

SURREY—Contd.

STATE ENROLLED NURSES (MEN)

KING GEORGE V HOSPITAL FOR DISEASES OF THE CHEST, GODALMING (232 beds). Opportunity to take B.T.A. Certificate. Part-time vacancies also exist.

QUEEN'S HOSPITAL, QUEEN'S ROAD, CROYDON (Geriatric Unit—410 beds).

NURSING AUXILIARIES

CUDDINGTON HOSPITAL, BANSTEAD (Post-operative, Pre-convalescent, Geriatric and Infectious Diseases—130 beds). Full or part-time.

EWELL PARK HOSPITAL, LONDON ROAD, EWELL (70 beds). Full or part-time. Resident or non-resident.

FARNHAM HOSPITAL, HALE ROAD, FARNHAM (Acute—173 beds, including 10 Maternity).

MAYDAY HOSPITAL, MAYDAY ROAD, CROYDON (587 beds). Previous experience desirable, not essential. Age 18-40 years. Four weeks' leave annually. Preferably non-resident—addresses available. (London Weighting Allowance.)

OXTED & LIMPSFIELD HOSPITAL, EASTLANDS WAY, OXTED (41 beds). Resident or non-resident.

SHABDEN PARK HOSPITAL, HIGH ROAD, CHIPSTEAD (Female Chronic Sick—60 beds). Full or part-time. Resident or non-resident.

THE SCHIFF HOME OF RECOVERY, KNOWLE HILL PARK, COBHAM. Full or part-time. Resident or non-resident.

HAMPSHIRE

STAFF NURSES (WOMEN)

KING GEORGE'S SANATORIUM FOR SAILORS, BRAMSHOTT PLACE, LIPHOOK (78 beds). S.R.N. or B.T.A.

STAFF NURSES (MEN)

KING GEORGE'S SANATORIUM FOR SAILORS, BRAMSHOTT PLACE, LIPHOOK (78 beds). S.R.N. or B.T.A.

STATE ENROLLED NURSES (WOMEN)

KING GEORGE'S SANATORIUM FOR SAILORS, BRAMSHOTT PLACE, LIPHOOK (78 beds).

STATE ENROLLED NURSES (MEN)

KING GEORGE'S SANATORIUM FOR SAILORS, BRAMSHOTT PLACE, LIPHOOK (78 beds).

WEST SUSSEX

REGISTERED NURSE TUTOR

CHICHESTER SCHOOL OF NURSING (Royal West Sussex and St. Richard's Hospitals). Qualified Sister Tutor—one of five. 570 beds at present in use, with schools for General Register and for the Roll. Good experience in Junior and Senior Syllabus. Resident or non-resident.

NIGHT SUPERINTENDENT

ST. RICHARD'S HOSPITAL, SPITALFIELD LANE, CHICHESTER. S.R.N., S.C.M., for busy general hospital and nurse training school (374 beds). Resident or non-resident.

THEATRE SISTERS

HORSHAM HOSPITAL, HURST ROAD, HORSHAM (72 beds).

STAFF NURSES (WOMEN)

ALDINGBOURNE CHEST HOSPITAL, NORTON, Nr. CHICHESTER (51 beds).

SOUTH LONDON HOSPITAL FOR WOMEN (COUNTRY BRANCH), "WOODHURST", PEASE POTTAGE, CRAWLEY (50 beds). Full-time. Resident or non-resident. Apply Sister in Charge.

SWANDEAN HOSPITAL, ARUNDEL ROAD, WORTHING (Geriatric—50 beds; Infectious Diseases—30 beds). Resident or non-resident.

STAFF MIDWIVES

HORSHAM HOSPITAL, HURST ROAD, HORSHAM (72 beds). Part II Training School. Eighteen bed Maternity Unit. Resident or non-resident.

ST. RICHARD'S HOSPITAL, SPITALFIELD LANE, CHICHESTER (400 beds). For Midwifery Unit which has been newly enlarged and re-equipped. Good normal and abnormal obstetric experience. Resident or non-resident.

STATE ENROLLED NURSES (WOMEN)

ALDINGBOURNE CHEST HOSPITAL ANNEXE, HAWTHORN ROAD, BOGNOR REGIS (49 beds).

COURTLANDS HOSPITAL, WORTHING. For 52 bedded Post-operative/Recovery Hospital. Resident or non-resident.

ST. RICHARD'S HOSPITAL, SPITALFIELD LANE, CHICHESTER (400 beds). For general ward duties.

SOUTH LONDON HOSPITAL FOR WOMEN (COUNTRY BRANCH), "WOODHURST", PEASE POTTAGE, CRAWLEY (50 beds). Full or part-time. Resident or non-resident. Apply to Sister in Charge.

SWANDEAN HOSPITAL, ARUNDEL ROAD, WORTHING (Geriatric—50 beds; Infectious Diseases—30 beds). Resident or non-resident.

NURSING AUXILIARIES

ALDINGBOURNE CHEST HOSPITAL ANNEXE, HAWTHORN ROAD, BOGNOR REGIS (49 beds).

BOGNOR REGIS WAR MEMORIAL HOSPITAL, BERSTED STREET, BOGNOR REGIS (32 beds). For day or night duty. Full-time.

CONTINUED OVERLEAF

SOUTH WEST METROPOLITAN REGIONAL HOSPITAL BOARD—Contd.

MENTAL NURSING VACANCIES

WEST PARK HOSPITAL SCHOOL OF NURSING EPSOM, SURREY

QUALIFIED TUTOR, man or woman, required to work with Principal Tutor in newly-equipped premises about to be opened as School of Nursing. This is adjacent to the hospital, but outside the grounds, and incorporates a comfortable flat, suitable for married applicant, available to the officer appointed, at reasonable rent.

This is a new appointment and affords an opportunity to a Tutor of drive and initiative to help to implement a progressive programme of nurse training for admission to the Register for Psychiatric Nurses.

Detailed applications, with the names of three referees, should be submitted to the Group Secretary, West Park Hospital, Epsom, Surrey, as soon as possible.

REGISTERED NURSE TUTORS

BANSTEAD HOSPITAL, SUTTON, SURREY (2,005 beds). Man or woman. Qualified. Establishment of three. Progressive hospital. Study day system in operation. Invited to visit the hospital by appointment.

WARD SISTERS

CANE HILL HOSPITAL, COULSDON, SURREY. Experience of ward administration desirable. Candidates should be adaptable to new trends.

SPRINGFIELD HOSPITAL, BEECHCROFT ROAD, UPPER TOOTING, LONDON, S.W.17. Ward Sisters. R.M.N., also S.R.N., R.M.N. Hospital with spacious grounds in the heart of London, with full recreational facilities.

TOOTING BEC HOSPITAL, LONDON, S.W.17 (1,300 female beds). Ward Sisters. R.M.N., S.R.N. an advantage. Resident or non-resident.

WARLINGHAM PARK HOSPITAL, WARLINGHAM, SURREY. R.M.N. essential, S.R.N. an advantage. Resident or non-resident. Apply Personnel Officer.

STAFF NURSES (WOMEN)

BANSTEAD HOSPITAL, SUTTON, SURREY (1,125 female beds). R.M.N.

MAYDAY HOSPITAL, MAYDAY ROAD, CROYDON, SURREY (587 beds). Preferably S.R.N., R.M.N. Full and part-time. Small unit of six beds (male and female) for patients on Order and Out-patient Clinics, E.C.T., etc. Resident or non-resident.

SPRINGFIELD HOSPITAL ANNEXE, KINGSTON ROAD, NEW MALDEN, SURREY. Full or part-time. 300 bedded Psychiatric Unit for ambulant chronic female patients.

SPRINGFIELD HOSPITAL, BEECHCROFT ROAD, UPPER TOOTING, LONDON, S.W.17. Full or part-time. Hospital with spacious grounds in the heart of London, with full recreational facilities.

TOOTING BEC HOSPITAL, LONDON, S.W.17 (1,400 beds). R.M.N. Shift system in operation.

WARLINGHAM PARK HOSPITAL, WARLINGHAM, SURREY. Staff Nurse, with a view to early promotion. R.M.N. essential. Progressive hospital practising all modern methods of psychiatric treatment. Resident or non-resident. Apply Personnel Officer.

WEST PARK HOSPITAL, EPSOM, SURREY. A large, modern, psychiatric hospital with up-to-date treatments. Good prospects for promotion. Pleasantly situated, with easy access to London and South Coast. Recreational facilities.

STAFF NURSES (MEN)

BANSTEAD HOSPITAL, SUTTON, SURREY (880 male beds). R.M.N. Apply to Chief Male Nurse.

WEST PARK HOSPITAL, EPSOM, SURREY. A large, modern, psychiatric hospital with up-to-date treatments. Good prospects for promotion. Pleasantly situated with easy access to London and South Coast. Recreational facilities.

NURSING ASSISTANTS

SPRINGFIELD HOSPITAL ANNEXE, KINGSTON ROAD, NEW MALDEN, SURREY. 300 bedded Psychiatric Unit for ambulant chronic female patients. Full or part-time.

SPRINGFIELD HOSPITAL, BEECHCROFT ROAD, UPPER TOOTING, LONDON, S.W.17. Full or part-time. This hospital, with spacious grounds in the heart of London, has full recreational facilities.

STUDENT MENTAL NURSE TRAINING

There are vacancies for Student Nurses at the following hospitals, with training allowances, on entry, of £352 at age 18, £368 at age 19, £389 at age 20, less £130 for board, lodging and uniform, if resident. At age 21 or over, training allowances are between £452-£494 p.a., less £158 for board, lodging, etc. £40 proficiency allowance payable on passing preliminary examination and £50 on passing final examination.

CANE HILL HOSPITAL, COULSDON, SURREY (800 male beds; 1,500 female beds). Within easy reach of Central London and South Coast. Three-year course in psychiatric nursing under new syllabus.

STUDENT MENTAL NURSE TRAINING—Contd.

HOLLOWAY SANATORIUM, VIRGINIA WATER, SURREY. Applications are invited from men and women for a three-year course in psychiatric nursing under the new syllabus. Women are also invited to apply for four-year course in mental and general training with St. Mary's Hospital, Paddington; and ten in combined mental and general training with West Middlesex Hospital, Isleworth. Women: apply Matron. Male: apply Chief Male Nurse. The hospital is situated in delightful surroundings, 2 mins. from station, 35 mins., by rail, to Waterloo Station. New sports and social club, swimming pool and wide range of cultural activities and amenities.

SPRINGFIELD HOSPITAL, BEECHCROFT ROAD, UPPER TOOTING, LONDON, S.W.17. The hospital, with spacious grounds in the heart of London, has full recreational facilities.

WARLINGHAM PARK HOSPITAL, WARLINGHAM, SURREY. Applications are invited, from men and women, for a three-year course in psychiatric nursing to qualify for registration on the Mental Register of the General Nursing Council. Preliminary Training Schools commence in October, February and June. Study day system and revision block training. Excellent training in modern psychiatric Nursing. The hospital is situated in beautiful countryside, and London and Croydon are easily accessible by bus or train. There is an active sports and social club. Apply Personnel Officer.

STUDENT NURSE TRAINING AND PUPIL NURSE TRAINING

There are vacancies for (A) STUDENT NURSES and (B) PUPIL NURSES at the undermentioned hospitals and applications are invited from women (and where indicated from men), aged 18 years upwards, to take the course of three years' general training for State Registration. The course for PUPIL NURSES is of two years' duration. Training allowances between £296-£[illegible] are payable, less £128 for board, lodging and uniform, if resident. Additional single cash payment of £5 (A) on passing Preliminary State Examination or (B) on completion of training and passing test for enrolment. Four weeks paid leave each year. For full details please apply to the Matron of the hospital concerned.

(A) STUDENT NURSES

ALDINGBOURNE CHEST HOSPITAL, NORTON, Nr. CHICHESTER (51 beds).

CHICHESTER SCHOOL OF NURSING (Royal West Sussex and St. Richard's Hospitals). Applications are invited from young men and women, holding G.C.E. for three years' training. Courses commence January, May and September. Shortened periods arranged for those already on Supplementary Register. Forty-four hour week. Study day system of education.

CROYDON GENERAL HOSPITAL, CROYDON (200 beds). Block system of training. Schools commence January, April, September annually.

ST. JAMES' HOSPITAL, BALHAM, S.W.12 (General—561 beds). January, May and September schools. Female, resident. Male, non-resident.

ST. PETER'S HOSPITAL, CHERTSEY, SURREY (394 beds). Vacancies occur for male and female students, age 18-35 years, with good standard of education, in January, May and September each year.

ST. STEPHEN'S HOSPITAL, FULHAM ROAD, CHELSEA, S.W.10 (General—440 beds). G.C.E. Minimum: English language and one other subject. Resident.

(B) PUPIL NURSES

HORSHAM HOSPITAL, HURST ROAD, HORSHAM, SUSSEX (72 beds).

QUEEN'S HOSPITAL, QUEEN'S ROAD, CROYDON, SURREY (Geriatric Unit—410 beds). Applications are invited from young men and women who have reached 18 years of age. Entrants will be considered up to the age of [illegible]. Male pupils are non-resident and women may be resident or non-resident. The Preliminary Training School commences 1st January, 1962.

ST. BENEDICT'S HOSPITAL, CHURCH LANE, TOOTING, S.W.17 (Chronic Sick and Rehabilitation—254 beds). For January school. Resident or non-resident.

SOUTH WESTERN HOSPITAL, LANDOR ROAD, STOCKWELL, S.W.9 (362 beds). Hospital provides complete course in acute medical and surgical training, also T.B., fever, gastro-enteritis, E.N.T. and geriatric nursing. There are also opportunities for theatre work.

SWANDEAN HOSPITAL, WORTHING, SUSSEX. Write to Matron for illustrated brochure.

WADDON HOSPITAL, PURLEY WAY, CROYDON (Acute—170 beds). Female. Resident or non-resident.

WOKING VICTORIA HOSPITAL, WOKING, SURREY. Vacancies January 1962. Pleasant country town. Usual recreational amenities.

(No. N.T. 572) (11)

UNIVERSITY COLLEGE HOSPITAL GOWER STREET, LONDON, W.C.1
Staff Nurses are required for a new Respiratory Unit opening in September.
Please apply, with full particulars, to the Matron, who will be pleased to supply further details. (1199)

THE HOSPITAL FOR SICK CHILDREN GT. ORMOND ST., LONDON, W.C.1
Part-time Staff Nurse in the Minor Operating Theatre and Recovery Ward. Monday-Friday 9 a.m. to 6 p.m. S.R.N. or R.S.C.N.
For further details apply to the Matron. (2139)

UNITED BIRMINGHAM HOSPITALS THE QUEEN ELIZABETH HOSPITAL BIRMINGHAM, 15
There are vacancies for **Staff Midwives** in our Part II Midwifery Training School. Applications and enquiries to Matron. (38)

ST. BARTHOLOMEW'S HOSPITAL LONDON, E.C.1
There are a few vacancies for **Staff Nurses.** Posts may be resident or non-resident.
Apply to Matron, giving particulars of training, age and subsequent experience if any. (13)

ELIZABETH GARRETT ANDERSON HOSPITAL EUSTON ROAD, LONDON, N.W.1 (Royal Free Group)
Part-time **Staff Nurses** are required for general ward duties.
Please apply to Matron. (2478)

THE LONDON HOSPITAL WHITECHAPEL, E.1
There are vacancies for **State Registered Nurses** in the Out-patient Department of The London Hospital. Resident or non-resident.
Applications should be made, in writing, to the Matron. (2222)

SAMARITAN HOSPITAL FOR W[illegible] MARYLEBONE ROAD, N.W.1
Charge Nurses, with gynaecological experience, required for general and private [illegible]. Full or part-time, resident or non-resident. [illegible] permanent night duty considered.
Applications, with particulars [illegible] names for reference, to Matron.

THE HOSPITAL FOR SICK CHILDREN GT. ORMOND ST., LONDON, W.C.1
Staff Nurse required for Nurses' [illegible] (10 beds). Good clinical experience.
For further details apply to the [illegible]

Silver Jubilee

Dorking General Hospital

HORSHAM ROAD, DORKING, SURREY. 252 BEDS

This General Hospital, now celebrating its Silver Jubilee, requires the following staff. The Hospital is located in a picturesque Surrey town, close to the North Downs and within easy reach of London and the South Coast. Amongst the attractions provided are a wide range of sports and entertainments—Staff Social Club, Dances, Tennis, Table Tennis, Film Shows, Television, Excursions etc.
Please apply to Matron for full details.

Designation	*Details of Post*	*Salary Scale*
NIGHT SISTER	(One of three) with Theatre Experience	£656-840 p.a. Less £205 p.a. for residence
HOLIDAY RELIEF SISTER		
RELIEF NIGHT SISTER	S.R.N., S.C.M.	
SISTER	(Surgical also Medical Ward). One of two, good opportunity to gain experience for person taking first Sister's post.	
STAFF MIDWIVES	Full or part-time	Full time £557-£688 p.a. Less £180 p.a. for residence. Part-time 20/1d. per 4hr. session.
STAFF NURSES (WOMEN)	General—full or part-time	Full time £525-£656 p.a. Less £180 p.a. for residence Part-time 18/11d. per 4hr. session.
THEATRE STAFF NURSE		
STAFF NURSES (MEN)	Non-resident	
STATE ENROLLED NURSES	General—full or part-time	Full time £452-£578 p.a. Less £165 p.a. for residence. Part-time 16/4d. per 4 hr. session.
STATE ENROLLED NURSE	For Theatre	
STATE ENROLLED NURSE (MEN)	Non-resident	
PUPIL NURSES (WOMEN)	Two year training	£299 first year £315 second year Less £128 p.a. for residence.
STAFF NURSES	For Modern Geriatric Rehabilitation Unit at Harrowlands.	£525-£656 p.a. Less £180 p.a.
STATE ENROLLED NURSES		£452-£578 p.a. Less £165 p.a.

QUEEN ALEXANDRA'S ROYAL NAVAL NURSING SERVICE

There are vacancies for **Nursing Officers** in the Naval Nursing Service, especially for those possessing S.C.M. and interested in midwifery and service abroad.

Candidates must be S.R.N. and have had at least one year's post-graduate experience.

Details may be obtained from:
The Medical Director General of the Navy
Queen Anne's Mansions
London, S.W.1.

(2372)

THE UNITED LEEDS HOSPITALS
THE MATERNITY HOSPITAL at LEEDS
HYDE TERRACE, LEEDS, 2

Part I Period Midwifery Training School

Applications are invited for the posts of:

MIDWIFERY SISTER
STAFF MIDWIFE
also
MIDWIFERY SISTER
for
Premature and Sick Infants' Unit.

Application form and further particulars may be obtained from Matron.

(2383)

ST. BARTHOLOMEW'S HOSPITAL, LONDON, E.C.1

Applications are invited for the post of
Staff Midwife.
Apply Matron, giving details of training and subsequent experience. (27)

THE UNITED LEEDS HOSPITALS
THE MATERNITY HOSPITAL AT LEEDS, HYDE TERRACE, LEEDS, 2
Part I Period Midwifery Training School
Applications are invited for the posts of

MIDWIFERY SISTER
STAFF MIDWIFE
also
MIDWIFERY SISTER
for Premature and Sick Infants' Unit

APPLICATION FORM AND FURTHER PARTICULARS MAY BE OBTAINED FROM MATRON.

(1951)

ROYAL MASONIC HOSPITAL
RAVENSCOURT PARK, LONDON, W.6

Complete Training School for Nurses

Applications are invited for appointment as surgical **Ward Sister** (mainly gynaecological and female orthopaedics). Whitley Council conditions of service. Apply, as soon as possible, to Matron. (2377)

THE NATIONAL HOSPITAL, QUEEN SQUARE, W.C.1
and
MAIDA VALE HOSPITAL, W.9

Applications are invited for:

Staff Nurses for General Duties
Staff Nurses for Respiratory Unit
Staff Nurses for Theatres
Staff Nurses (S.R.N. and R.M.N.), small Psychiatric Unit

These Hospitals offer unique experience in Neurological and Neuro-surgical Nursing. Long and short term appointments offered.

Apply, in writing, to Matron, The National Hospital, Queen Square, W.C.1. (2163)

NORTH WEST METROPOLITAN REGIONAL HOSPITAL BOARD

North and West London, Bedfordshire and parts of Middlesex, Hertfordshire, Berkshire and Buckinghamshire

Applications are invited for the following appointments which should be sent, together with details of age, qualifications, training, experience and the names of two referees (or copies of two recent testimonials) TO THE MATRON OF THE APPROPRIATE HOSPITAL, unless otherwise stated, from whom further details may be obtained. National salary scales apply.

GENERAL NURSING APPOINTMENTS

ASSISTANT MATRONS

Clare Hall Hospital, South Mimms, Barnet, Herts. (334 beds for Diseases of the Chest). The hospital is an Affiliated Training School for State Registration and for the British Tuberculosis Association Certificate. Applicants must be State Registered Nurses with previous administrative experience. Applications, giving names and addresses of two referees, to Matron, by 7th November.

Edgware General Hospital, Edgware, Middlesex (647 beds). Res. or non-res. For night duty. The hospital is a general training school for male and female Nurses and has a 60 bed Midwifery School for Part I Midwifery. It is within easy reach of the centre of London. Apply, in writing, stating age, qualifications and experience, to the Matron.

QUALIFIED TUTORS (MALE or FEMALE)

Ashford Hospital, London Road, Ashford, Middlesex (562 beds). Res. or non-res. School is pleasantly situated in hospital grounds. Staff of Principal Tutor and two qualified Tutors.

Paddington General Hospital, Harrow Road, W.9 (550 beds). Res. or non-res. Male or female. Two required, being two of three working under Principal Tutor. Complete General Nurse Training School.

QUALIFIED TUTOR (FEMALE)

King Edward VII Hospital, Windsor and Old Windsor Units (General—455 beds). Res. or non-res. Nurse Tutor, qualified. Immediate vacancy.

SISTER TUTORS

St. Charles' Hospital, Ladbroke Grove, W.10 (General—575 beds). Res. or non-res. Qualified.

UNQUALIFIED NURSE TUTOR

Hillingdon Hospital, Uxbridge, Middx. (General—667 beds). Res. or non-res. Female. **CLINICAL INSTRUCTOR.** S.R.N. with good Ward Sister's experience and teaching aptitude, for training Pupil Nurses on enrolment. Based on new School of Nursing and working with Pupil Nurses on the wards in this general hospital of 667 beds. Apply Matron, giving age, qualifications and experience, and names of two referees.

THEATRE SUPERINTENDENT (FEMALE)

St. Albans City Hospital, Normandy Road, St. Albans, Herts. (General Training School — 394 beds). For modern suite of Theatres. Departmental Sister grade, Group I, Category 'A'.

THEATRE SUPERINTENDENT (MALE or FEMALE)

West Herts Hospital, Hemel Hempstead, Herts. (General Training School — 167 beds). Res. or non-res. Surgical beds only.

NIGHT SISTERS

Ashford Hospital, London Road, Ashford, Middlesex (562 beds). Res. or non-res. Nine nights on duty in fortnight, staff of four Night Sisters under Night Superintendent.

Barnet General Hospital, Wellhouse Lane, Barnet, Herts. (490 beds). Res. or non-res. One of four under Superintendent.

Bedford General Hospital (North Wing), Kimbolton Road, Bedford (Mainly Acute —215 beds). Res. or non-res.

Clare Hall Hospital, South Mimms, Barnet, Herts. (Tuberculosis and Chest—334 beds). Res. or non-res. One of three working under Night Superintendent.

Edgware General Hospital, Edgware, Middlesex (647 beds). Res. or non-res. S.R.N. A large modern hospital situated in pleasant grounds within easy reach of the centre of London. Apply, in writing, stating age, qualifications and experience, to the Matron.

King Edward VII Hospital, Windsor and Old Windsor Units (General — 455 beds). Res. or non-res. For Old Windsor Unit.

NIGHT SISTERS—Contd.

Mount Vernon Hospital, Northwood, Middx. (551 beds). Res. or non-res. One of five working under Night Superintendent.

Paddington General Hospital, Harrow Road, London, W.9 (550 beds). Res. or non-res. For Casualty Department.

Potters Bar and District Hospital, Mutton Lane, Potters Bar, Middx. (Acute —56 beds). Res. or non-res. **SENIOR,** part-time post (sole charge).

St. Charles' Hospital, Ladbroke Grove, W.10 (General—575 beds). Res. or non-res.

The Royal London Homoeopathic Hospital, Great Ormond Street, and Queen Square, London, W.C.1 (180 beds). Res. or non-res. One of three.

THEATRE SISTERS—Contd.

St. Albans City Hospital, Normandy Road, St. Albans (General Training School—394 beds). **TWO REQUIRED.** One for night duty and one for day duty in modern suite of theatres.

The Royal London Homoeopathic Hospital, Great Ormond Street, W.C.1 (180 beds). Resident. Experienced. One of three. For busy general Theatre.

The Royal London Homoeopathic Hospital, Great Ormond Street, London, W.C.1 (180 beds). Res. or non-res. Applications invited from suitably qualified ladies. Busy General Theatre. Particulars of training and subsequent experience to be sent to the Matron. **SENIOR** post.

SISTERS IN CHARGE—Contd.

St. Albans City Hospital, Normandy Road, St. Albans, Herts. (General Training School — 394 beds). For Surgical Ward of 30 beds.

TRAINEE AFTER-CARE SISTER

Windsor Group of Hospitals. Non-resident. S.R.N., O.N.C. Post of plaster-room training and supervision applicant will have opportunity of permanent position attached to a Orthopaedic and Accident Unit. Applications, with two referees, to Secretary, Windsor Hospital Management Committee, Alma Road, Windsor.

WARD SISTERS

Abbots Langley Hospital, Abbots Langley, Nr. Watford, Herts. Res. or non-res. Elderly patients, some with psychiatric disabilities. Apply to Matron.

Barnet General Hospital, Wellhouse Lane, Barnet, Herts. (490 beds). Res. or non-res. **SECOND SISTER** required. Male Acute Surgical Ward.

Bedford General Hospital (South Wing), Kempston Road, Bedford (201 beds). Res. or non-res. For Surgical Ward.

Bedford General Hospital (South Wing), Kempston Road, Bedford (201 beds). Res. or non-res. Required in December for Private Wing. 10 private beds, staff beds.

Bedford General Hospital (North Wing), Kimbolton Road, Bedford (215 beds). Res. or non-res. For Acute General Medical and Acute Medical Chest Units, 37 beds.

Clare Hall Hospital, South Mimms, Barnet, Herts. (Tuberculosis and Chest—334 beds). Res. or non-res. Staff posts for Medical and Surgical Wards.

Holywell Hospital, Tolpits Lane, Watford, Herts. (Hospital for the treatment of Tuberculosis and Infectious Diseases—82 beds). Res. or non-res. For Tuberculosis Chest Investigation Unit. Please apply to Matron, Peace Memorial Hospital, Watford, Herts.

Mount Pleasant Hospital, North Hill, Southall, Middx. (59 beds). Res. or non-res. For day or night duty.

New End Hospital, New End, Hampstead, London, N.W.3 (Acute—210 beds). Res. or non-res.

Orme Lodge, Stanmore, Middlesex. Geriatric Unit—38 beds). Res. or non-res. S.R.N. for full-time duties. Apply in writing, stating age, qualifications and experience, to the Matron, Edgware General Hospital, Edgware, Middlesex.

Paddington General Hospital, Harrow Road, London, W.9 (550 beds). Res. or non-res. In charge of Male and Female T.B. Unit.

Steppingley Hospital, Nr. Bedford (Chronic—44 beds). Res. or non-res. For day or night duty.

The Royal London Homoeopathic Hospital, Great Ormond Street, W.C.1 (180 beds). Res. or non-res. For Male Wards.

Upton Hospital, Slough, Bucks. (General — 178 beds). Res. or non-res. **SECOND SISTER.** General Training School. Part II Midwifery Training School. 26 bedded Maternity Unit. Excellent experience offered. 44 hour week.

Uxbridge Country Hospital, The Ickenham, Uxbridge, Middx. (Tuberculosis and Post Maternity—41 beds). Res. or non-res. S.R.N.

Whittington Hospital, Highgate Hill, London, N.19 (1,098 beds). Res. or non-res. For Female Surgical Ward. For further details apply to Matron.

RELIEF SISTERS

Barnet General Hospital, Wellhouse Lane, Barnet, Herts. (490 beds). Res. or non-res.

Park Hospital, Mogerhanger, Bedfordshire (T.B., Chest and Orthopaedic—[illegible] beds). Resident.

WILLESDEN GENERAL HOSPITAL
HARLESDEN ROAD, LONDON, N.W.10
SENIOR THEATRE SISTER (DEPARTMENTAL)

required. Excellent experience in busy general hospital. Well staffed and well-equipped. Resident or non-resident.

Full details from Matron.

MIDWIFERY SISTERS

Bedford General Hospital (North Wing), Kimbolton Road, Bedford. Res. or non-res. Part II Training School. Well equipped Maternity Unit of 70 beds and three premature cots. Pleasantly situated, within easy travelling distance of London.

Central Middlesex Hospital, Park Royal, London, N.W.10 (Maternity Unit — 86 beds). Res. or non-res. S.R.N. and S.C.M.

Edgware General Hospital, Edgware, Middlesex (647 beds). Res. or non-res. S.R.N., S.C.M. Facilities available for post-graduate training. Hospital is a Part I Midwifery Training School with a Maternity Unit of 80 beds. The hospital is situated in pleasant grounds within easy reach of the centre of London. Apply, in writing, stating age, qualifications and experience, to the Matron.

Queen Mary Maternity Wing, West Middlesex Hospital, Isleworth, Middx. Res. or non-res.

Welwyn Garden City Maternity Hospital, Peartree Lane, Welwyn Garden City, Herts. (Part II Midwifery Training School—30 beds). S.R.N., S.C.M.

Whittington Hospital, Highgate Hill, London, N.19 (1,098 beds). Res. or non-res. Sister required for Ear, Nose and Throat Theatre. Must have some experience of General Theatres. **ALSO** Sister required for General Theatres. No night calls but will be required to do a period of night duty.

West Middlesex Hospital, Isleworth, Middlesex (1,066 beds). Res. or non-res. Five busy Theatres, offering wide experience.

TEMPORARY RELIEF THEATRE SISTER

The Royal London Homoeopathic Hospital, Great Ormond St., London, W.C.1 (180 beds). Res. or non-res. Female.

DEPARTMENTAL SISTER

Hendon District Hospital, 357 Hendon Way, Hendon, N.W.4 (63 beds). Res. or non-res. S.R.N. to assist with administration and undertake tutorial duties. Applicants should be interested in teaching. Teacher's Diploma not essential. Required for full-time duties. Post vacant end November, 1961. Hospital is an Enrolled Nurse Training School situated within easy reach of the centre of London.

NORTH WEST METROPOLITAN REGIONAL HOSPITAL BOARD
ASSISTANT NURSING OFFICER

Applications are invited from State Registered Nurses for the above post which is that of Assistant to the Regional Nursing Officer. Candidates should have had administrative experience in the Hospital Service.

Salary scale: £1,076 x £36 (1) x £37 (4)—£1,260, plus £50 London Weighting.

Apply, stating age, qualifications and experience, with names of two referees, to Secretary, North West Metropolitan Regional Hospital Board, 40 Eastbourne Terrace, London, W.2, quoting reference 988, by 31st October.

NIGHT THEATRE SISTER

Ashford Hospital, London Road, Ashford, Middlesex (562 beds). Res. or non-res. Five consecutive nights off duty in fourteen.

THEATRE SISTERS

Barnet General Hospital, Wellhouse Lane, Barnet, Herts. (490 beds). Res. or non-res. One of three under a Superintendent.

Clare Hall Hospital, South Mimms, Barnet, Herts. (Tuberculosis and Chest Hospital—334 beds). Res. or non-res. Two posts under Superintendent.

Edgware General Hospital, Edgware, Middlesex (647 beds). Res. or non-res. S.R.N. and have had good theatre experience. A large modern hospital situated in pleasant grounds within easy reach of the centre of London.

DEPARTMENTAL SISTER-IN-CHARGE

St. Albans City Hospital, Normandy Road, St. Albans, Herts. (General Training School—394 beds). S.R.N., S.C.M., for Ante-Natal and General Clinics.

SISTERS IN CHARGE

Barnet General Hospital, Wellhouse Lane, Barnet, Herts. (490 beds). Res. or non-res. For small Ophthalmic Unit (Ward and Theatre). Must have Ophthalmic Certificate or good experience.

King Edward VII Hospital, Windsor and Old Windsor Units (General — 455 beds). Res. or non-res. For E.N.T. Department, Theatre and Out-patients. Windsor Unit.

NORTH WEST METROPOLITAN REGIONAL HOSPITAL BOARD—*Contd.*

STUDENT NURSE TRAINING

Training normally lasts **three years for Student Nurses** and **two years for Pupil Nurses** and an allowance of between £299-£336 a year is payable during training, less £128 for board, lodging and uniform if resident. Mental Nurse Training Allowance: age 18 £352, 19 £368, 20 £389, less £130 for board, lodging and uniform if resident. Aged 21 or over on entry: 1st year £452, 2nd year £473, 3rd year £495, less £158 for board, lodging and uniform if resident. Four weeks paid leave per annum. **For full details please apply to the Matron of the hospital concerned.**

BARNET GENERAL HOSPITAL, WELLHOUSE LANE, BARNET, HERTS. (490 beds). Vacancies for female Student Nurses. Forty-four hour week. Hospital situated in pleasant surroundings within half-an-hour of London by Tube. Modern nurses' home, single rooms, recreational facilities. Study day system of training. Four schools per year: 2nd January, 20th March, 19th June and 18th September. Shortened periods of training for students already on the Supplementary Register. Illustrated brochure from Matron.

WATFORD AND DISTRICT PEACE MEMORIAL HOSPITAL, NURSE TRAINING SCHOOL, WATFORD, HERTS. (215 beds). There are vacancies for Student Nurses. Three schools a year. While the General Certificate of Education standard is desirable, consideration is given to every applicant with a sincere desire to nurse. Modern nurses' home. Easy access to Central London. Matron will be pleased to discuss training with parents and/or prospective students and to send a brochure on application.

WEST HERTS SCHOOL OF NURSING, WEST HERTS AND ST. PAUL'S HOSPITALS, HEMEL HEMPSTEAD, HERTS. (316 beds). Female. Resident or non-resident. The above hospitals offer excellent facilities for General Training. Student Nurses are accepted for a period of three years, including three months spent in the Preliminary Training School. Nurses on the Supplementary part of the Register are accepted for a shortened period of training. Up-to-date wards and out-patient units have recently been opened. Please apply to Matron, West Herts Hospital, Hemel Hempstead, Herts.

MOUNT VERNON HOSPITAL, NORTHWOOD, MIDDLESEX. Vacancies in the Preliminary Training School, January, May and September each year. Candidates on the Supplementary Register accepted for two years.

UPTON HOSPITAL, SLOUGH, BUCKS. (General—178 beds). Female. Resident or non-resident. Applications are invited, for school commencing January, from girls of 18 years and over wishing to become State Registered Nurses. Modern, well-equipped training school and accommodation provided in comfortable nurses' home. Uniform and laundry provided. Study day system in operation. Hospital is within easy reach of Eton, Windsor and London. Brochure, application forms and further details from Matron.

THE ROYAL LONDON HOMOEOPATHIC HOSPITAL, GT. ORMOND STREET, W.C.1 (180 beds). Female. Resident. Preliminary Training Schools commence September, 1961, and January, 1962.

BEDFORD GENERAL HOSPITAL (SOUTH WING), KEMPSTON ROAD, BEDFORD, offers excellent training. Lectures by Medical Staff and qualified Sister Tutors. Minimum age of entry, 18 years. Female students (resident). Interested candidates may visit hospital by appointment with Matron.

ASHFORD HOSPITAL, LONDON ROAD, ASHFORD, MIDDLESEX. General Training School for Nurses. Applications are invited from girls with a good basic education wishing to train to become State Registered Nurses. The three year course starts after reaching the age of 18 years with 8 weeks in the Preliminary Training School before doing practical nursing in the wards. A further period of six weeks is spent in the school of nursing each year. Post-registration Students are accepted for two years' training. Hospital pleasantly situated in own grounds, 30 minutes from London. Excellent training facilities. Well-equipped classrooms and comfortable nurses' home. Applications, in writing, to Matron.

PADDINGTON GENERAL HOSPITAL, HARROW ROAD, LONDON, W.9. This is a hospital of 550 beds, with provision for the training of Midwives and Medical Students. Vacancies for Female Student Nurses for three years' general training. Study day system of education. Brochure available.

UXBRIDGE COUNTRY HOSPITAL, THE DRIVE, ICKENHAM, UXBRIDGE, MIDDX. (Pre-convalescent and Post-maternity). **SPECIAL PROBATIONERS.** Female. Resident. For this hospital for women. Age from 16 years. Opportunity for studying given to young ladies wishing to become **STUDENT NURSES.** Further particulars obtainable from Matron.

HAREFIELD HOSPITAL, HAREFIELD, MIDDLESEX (610 beds). Approved by the General Nursing Council for England and Wales and the British Tuberculosis Association Examination Committee. Students accepted for (1) General and Tuberculosis training (four years); (2) General Training only (three years); (3) British Tuberculosis Certificate only (two years). Up-to-date hospital. Excellent facilities for nurse training.

NEASDEN HOSPITAL, BRENTFIELD ROAD, LONDON, N.W.10 (207 beds). There are limited vacancies for suitably educated women for two-year nurse training for the Registered Fever Nurse qualification. Age limits 18-45 years. Ability to pass an educational test essential. An 11-week course is first given in the Preliminary Training School and the study day system is in progress. Neasden Hospital is situated in pleasant grounds, and is about 30 minutes' journey from the West End. Enquiries are invited from interested S.E.N.s. Applications to Matron, who will be pleased to supply further details.

EDGWARE GENERAL HOSPITAL, EDGWARE, MIDDLESEX (647 beds). Male or female. Resident or non-resident. A large, modern hospital situated in pleasant grounds within easy reach of the centre of London. Preliminary Training School commences 1st January, 1962. Candidates should be 18 years of age or over. Three years' course for State Registration, under fully qualified staff of Tutors. Block system of training and shift system of duty. Uniform provided and laundering thereof. Four weeks' annual leave. Apply, in writing, to Matron.

MENTAL NURSE TRAINING

BROMHAM HOSPITAL, Nr. BEDFORD (Hospital for Sub-normal—394 beds). Male or female. Resident or non-resident. Apply to Matron or Chief Male Nurse.

NAPSBURY HOSPITAL, Nr. ST. ALBANS, HERTS. Male and female. Three miles from St. Albans and 18 miles from London. Good transport facilities. Official Training School. Sports and social club. Apply to Matron or Chief Male Nurse.

PUPIL NURSES

WEMBLEY HOSPITAL, WEMBLEY, MIDDLESEX (Acute General Hospital—132 beds). Female. Resident or non-resident. Two years' training to qualify as an Enrolled Nurse. Excellent experience available. Minimum age: 18 years. Forty-four hour week

HEATHERWOOD HOSPITAL, ASCOT, BERKS. (General and Orthopaedic—200 beds). **FEMALE.** Resident or non-resident. Two-year courses. Applicants accepted at age 18 years or over. Hospital offers excellent practical experience in general, theatre and out-patients' facilities. Write or telephone Matron (Ascot 2041) for illustrated brochure.

HORNSEY CENTRAL HOSPITAL, PARK ROAD, LONDON, N.8 (Acute—60 beds). Female. Resident or non-resident.

MOUNT VERNON HOSPITAL, NORTHWOOD, MIDDLESEX (561 beds). Resident. **FEMALE.** Two years' training to qualify for the Roll of Assistant Nurses. Excellent experience available. Minimum age, 18 years.

BRENTFORD HOSPITAL, BOSTON MANOR ROAD, BRENTFORD, MIDDX. Vacancies now occur for training for State Enrolment for two-year period for May and September schools. Resident or non-resident. Salary and conditions as laid down by Whitley Council. Apply to Matron.

ABBOTS LANGLEY HOSPITAL, ABBOTS LANGLEY, Nr. WATFORD, HERTS. Resident or non-resident. Male or female. Apply to Matron for particulars.

GENERAL NURSING APPOINTMENTS—*Contd.*

RELIEF SISTERS—Contd.

St. Stephen's Hospital, Mays Lane, Barnet, Herts. (88 beds). Res. or non-res.

The Royal London Homoeopathic Hospital, Great Ormond Street, W.C.1 (180 beds). Res. or non-res.

Uxbridge Country Hospital, The Drive, Ickenham, Uxbridge, Middx. (Pre-convalescent and Post-maternity — 51 beds). Res. or non-res.

Wembley Hospital, Wembley, Middx. (Acute General Hospital — 132 beds). Res. or non-res. Permanent appointment. Theatre duties not included. Hospital within easy access of Central London. 44 hour week.

Whittington Hospital, Highgate Hill, London, N.19 (1,098 beds). Res. or non-res. Must be willing to do some night duty. 44 hour week straight shift system of duty.

STAFF MIDWIVES

Barnet General Hospital, Maternity Unit (Victoria Maternity Hospital). S.R.N., S.C.M. or S.C.M. only. Res. or non-res. Hospital situated in attractive surroundings within half hour of London by tube. Excellent experience gained. Applications to Matron, Barnet General Hospital, Wellhouse Lane, Barnet, Herts.

Bedford General Hospital (North Wing), Kimbolton Road, Bedford. Res. or non-res. Part II Training School. Well-equipped Maternity Unit of 70 beds and three premature cots. Pleasantly situated within easy travelling distance of London.

STAFF MIDWIVES—Contd.

King Edward VII Hospital, Windsor and Old Windsor Units (General — 455 beds). Res. or non-res. For Old Windsor Unit. Part-time.

Paddington General Hospital, Harrow Road, W.9 (105 bedded Maternity Unit). Res. or non-res. Part II Midwifery Training School.

Royal Northern Hospital, Holloway Rd., Holloway, N.7 (General — 277 beds). Res. or non-res. For St. David's Wing. Day or night duty. Part-time post available.

St. Albans City Hospital, Normandy Road, St. Albans, Herts. (General Training School—394 beds).

Welwyn Garden City Maternity Hospital, Peartree Lane, Welwyn Garden City, Herts. (Part II Midwifery Training School—30 beds).

PUPIL MIDWIVES

Bedford General Hospital (North Wing), (Maternity Unit), Kimbolton Road, Bedford (60 beds and 3 Premature Cubicles). Vacancies for Part II Midwifery Training commencing 1st March, 1st June, 1st September and 1st December each year.

Bushey Maternity Hospital, Heathbourne Road, Bushey Heath, Herts. (50 beds). Res. or non-res. S.R.N. A Part II Midwifery Training School which is situated on the borders of Middlesex and Hertfordshire and is within easy reach of Green Line coach routes to London. Vacancies for **PUPIL MIDWIVES** (Part II) occur on 1st March, 1st June, 1st September, 1st December each year.

PUPIL MIDWIVES—Contd.

Welwyn Garden City Maternity Hospital, Peartree Lane, Welwyn Garden City (Part II Midwifery Training School—30 beds). Resident. Schools for the second period training, commencing 1st June, September, December and March. Hospital is pleasantly situated in garden city, half-hour from Central London.

THEATRE STAFF NURSES (FEMALE)

Bedford General Hospital (South Wing), Kempston Road, Bedford (201 beds). Res. or non-res.

Central Middlesex Hospital, Park Royal, London, N.W.10 (721 beds). Res. or non-res. S.R.N. required for Operating Theatre.

Edgware General Hospital, Edgware, Middlesex (647 beds). Res. or non-res. S.R.N. A large modern hospital situated in pleasant grounds within easy reach of the centre of London.

National Temperance Hospital, Hampstead Road, London, N.W.1 (General—158 beds). Res. or non-res.

Paddington General Hospital, Harrow Rd., London, W.9 (550 beds). Res. or non-res.

St. Charles' Hospital, Ladbroke Grove, London, W.10 (General—575 beds). Res. or non-res.

STAFF NURSES (FEMALE)

Abbots Langley Hospital, Abbots Langley, Nr. Watford, Herts. Res. or non-res. Elderly patients, some with psychiatric disabilities. Apply to Matron.

Ashford Hospital, London Road, Ashford, Middlesex (562 beds). Res. or non-res. For Acute Surgical and Medical Wards. 44 hour week with alternate week-ends on duty. **ALSO** for night duty, five consecutive nights off duty in fourteen.

Barnet General Hospital, Wellhouse Lane, Barnet, Herts. (490 beds). Res. or non-res. For Casualty and O.P. Department. **ALSO** for Recovery Ward.

Bedford General Hospital (North Wing), Kimbolton Road, Bedford (215 beds). Res. or non-res. For Thoracic Ward.

Bedford General Hospital (North Wing), Kimbolton Road, Bedford (215 beds). Res. or non-res. **TWO** required for new Chest and Medical Unit.

Bedford General Hospital (South Wing), Kempston Road, Bedford (201 beds). Res. or non-res.

Bedford General Hospital (South Wing), Kempston Road, Bedford (201 beds). Res. or non-res. For Casualty.

Brentford Hospital, Boston Manor Road, Brentford, Middlesex (Small busy Acute Hospital—33 beds). Res. or non-res. 44 hour week.

CONTINUED OVERLEAF

NORTH WEST METROPOLITAN REGIONAL HOSPITAL BOARD—*Contd.*

GENERAL NURSING APPOINTMENTS—*Contd.*

STAFF NURSES (FEMALE)—Contd.

Canadian Red Cross Memorial Hospital, Taplow, Nr. Maidenhead, Berks. (General — 326 beds). Res. or non-res. For Gynaecological Ward. **ALSO** one for Male Medical Ward. **ALSO** one for Female Medical Ward. **ALSO** one for Chest Unit. **ALSO** one for Theatre.

Central Middlesex Hospital, Park Royal, London, N.W.10 (721 beds). Res. or non-res. S.R.N. required for general ward and departments and Special Clinic.

Central Middlesex Hospital, Park Royal, London, N.W.10 (721 beds). Res. or non-res. Required for **SPECIAL CLINIC.**

Clapham Hospital, Milton Road, Clapham, Bedford (Chronic—85 beds). Res. or non-res.

Clare Hall Hospital, South Mimms, Nr. Barnet, Herts. (Chest Hospital — 334 beds). Res. or non-res. For Tuberculous and non-Tuberculous Wards.

Edgware General Hospital, Edgware, Middlesex (647 beds). Res. or non-res. S.R.N. required for general duties. A large modern hospital situated in pleasant grounds within easy reach of the centre of London. Apply, in writing, stating age, qualifications and experience, to the Matron.

Edgware General Hospital, Edgware, Middlesex (647 beds). Res. or non-res. S.R.N. required for Eye Department. A large modern hospital situated in pleasant grounds within easy reach of the centre of London.

Finchley Memorial Hospital, Granville Road, North Finchley, N.21. Res. or non-res. S.R.N.

General Trained Nurses received at Leavesden Hospital for training in Mental Deficiency. Duration 18 months only instead of the usual two years. **Applications to the Matron, Leavesden Hospital, Abbots Langley, Nr. Watford, Herts.**

Glebe House, Hadley Common, Barnet, Herts. (A Chronic Sick Unit—24 beds). Res. or non-res. S.R.N. for full-time duties. Apply, in writing, stating age, qualifications and experience, to the Matron, Edgware General Hospital, Edgware, Middlesex.

Hillingdon Hospital, Uxbridge, Middx. (General—667 beds). Res. or non-res. S.R.N. for Out-patient and Casualty Departments.

Hornsey Central Hospital, Park Road, London, N.8 (Acute—60 beds). Res. or non-res. For Theatre and general duties.

King Edward VII Hospital, Windsor and Old Windsor Units (General — 455 beds). Res. or non-res. Three required. Out-patient Department, Windsor Unit.

King Edward VII Hospital, Windsor and Old Windsor Units (General — 455 beds). Res. or non-res. **For Theatre**—Old Windsor.

King Edward VII Hospital, Windsor and Old Windsor Units (General — 455 beds). Res. or non-res. For a new Premature Baby Unit at Old Windsor Unit. Previous experience an advantage. Alternate day and night duty.

King Edward VII Hospital, Windsor and Old Windsor Units (General — 455 beds). Res. or non-res. For Ophthalmic Dept. Previous experience an advantage. **ALSO** for Private Patients' Wing, Windsor Unit. Day and night duty.

King Edward VII Hospital, Windsor and Old Windsor Units (General — 455 beds). Res. or non-res. Casualty, Windsor Unit.

King Edward VII Hospital, Windsor and Old Windsor Units (General — 455 beds). Res. or non-res. For Babies' and Toddlers' Ward at Old Windsor. Previous experience an advantage.

Mount Pleasant Hospital, North Road, Southall, Middx. (Geriatric—59 beds). Res. or non-res. S.R.N.

Paddington General Hospital, Harrow Road, W.9 (550 beds). Res. or non-res. R.S.C.N. for Children's Ward.

Paddington General Hospital, Harrow Road, W.9 (550 beds). Res. or non-res. For General Wards, Casualty and Out-patient Department.

Potters Bar and District Hospital, Mutton Lane, Potters Bar, Middx. (56 beds). Res. or non-res. S.R.N. **ALSO** for Theatre duties.

Royal Northern Hospital, Holloway Rd., Holloway, N.7 (General — 277 beds). Res. or non-res. For St. David's Wing. Day or night duty. Part-time post available.

STAFF NURSES (FEMALE)—Contd.

St. Charles' Hospital, Ladbroke Grove, W.10 (General—575 beds). Res. or non-res. For T.B. and General Wards.

St. Charles' Hospital, Ladbroke Grove, W.10 (General—575 beds). Res. or non-res. For Geriatric Ward.

St. Columba's Hospital, The Elms, Spaniards Road, N.W.3 (35 beds). Res. or non-res. 44 hour week.

St. Elizabeth's, Mayfield Avenue, North Finchley, London, N.12 (Female Geriatric—53 beds). Res. or non-res

The Royal London Homoeopathic Hospital, Great Ormond Street, London, W.C.1 (180 beds). Res. or non-res. For Medical and Surgical Wards.

Uxbridge Cottage Hospital, Harefield Road, Uxbridge, Middx. (General — 28 beds). Res. or non-res. S.R.N.

Wembley Hospital, Wembley, Middx. (Acute General Hospital — 132 beds). Res. or non-res. For day or night duty, and for theatre duties. Hospital within easy access of Central London. 44 hour week.

Whittington Hospital, Highgate Hill, London, N.19 (1,098 beds). Res. or non-res. Required for wards and departments. 44 hour week straight shift system of duty.

ENROLLED NURSES (FEMALE)—Contd.

Barnet General Hospital, Wellhouse Lane, Barnet, Herts. (490 beds). For Female Geriatric Ward.

Brentford Hospital, Boston Manor Rd., Brentford, Middlesex (Small busy Acute Hospital—33 beds). Res. or non-res. 44 hour week.

Clapham Hospital, Milton Road, Clapham, Bedford (85 beds). Res. or non-res. Apply to Matron, Bedford General Hospital (South Wing), Kempston Road, Bedford.

Clare Hall Hospital, South Mimms, Nr. Barnet, Herts. (Chest Hospital — 334 beds). Res or non-res.

Danesbury, Welwyn, Herts. (Long-stay and Convalescent—37 beds). Resident.

Edgware General Hospital, Edgware, Middlesex (647 beds). Res. or non-res. S.E.N. A large modern hospital situated in pleasant grounds within easy reach of the centre of London.

Harefield Hospital, Harefield, Middx. (General Training School and Training School for B.T.A. Certificate—610 beds). Res. or non-res. For General and Chest Sections of the Hospital.

Hillingdon Hospital, Uxbridge, Middx. (General—667 beds). Res. or non-res. For night duty.

Hornsey Central Hospital, Park Road, London, N.8 (Acute—60 beds). Res. or non-res.

ENROLLED NURSES (FEMALE)

St. Columba's Hospital, The Spaniards Road, N.W.3 (35 beds). or non-res. Hospital for terminal

St. Stephen's Hospital, Barnet, Herts. (88 beds). Res. or non-res.

The Royal London Homoeopathic Hospital, Great Ormond Street, W.C.1 (180 beds). Res. or non-res.

Willesden General Hospital, Harrow Road, N.W.10. There are posts for full and part-time Staff Nurses for Wards and Out-Department. Apply to Matron for details.

ENROLLED NURSES (MALE)

Abbots Langley Hospital, Abbots Langley, Nr. Watford, Herts. Res. or non-res. Elderly patients. Apply to

Clapham Hospital, Milton Road, Bedford (Chronic Sick—85 beds). Res. or non-res.

Paddington General Hospital, Harrow Road, W.9 (550 beds). Non-resident.

Potters Bar and District Hospital, Mutton Lane, Potters Bar, Middx. (56 beds). Non-resident.

St. Stephen's Hospital, Barnet, Herts. (88 beds). Non-res. For night duty in Male Geriatric

NURSING AUXILIARIES (FEMALE)

Clare Hall Hospital, South Mimms, Barnet, Herts. (Chest Hospital — beds). Res. or non-res.

Harefield Hospital, Harefield, Middx. (General Training School and Training School for B.T.A. Certificate—610 beds). Res. or non-res. For General and Chest Sections of the Hospital.

Hillingdon Hospital, Uxbridge, Middx. (General—667 beds). Res. or non-res. For Duchess of Kent Maternity Unit.

King Edward VII Hospital, Windsor and Old Windsor Units (General — 455 beds). Res. or non-res. For Theatre Ward. Old Windsor Unit. Full and part-time.

Paddington General Hospital, Harrow Road, W.9 (550 beds). Non-res.

St. Charles' Hospital, Ladbroke Grove, W.10 (General—575 beds). Non-res.

St. Columba's Hospital, The Elms, Spaniards Road, N.W.3 (35 beds). or non-res. Hospital for terminal cases. 44 hour week.

The Royal London Homoeopathic Hospital, Great Ormond Street, W.C.1 (180 beds). Res. or non-res.

NURSERY NURSES

West Middlesex Hospital, Isleworth, Middlesex. Res. or non-res. Maternity Department.

WHITTINGTON HOSPITAL, LONDON, N.19

(1,098 beds)

SISTER

required for Ear, Nose and Throat Theatre. Must also have some general theatre experience. The hospital is situated within easy reach of the West End. Applications to Matron.

STAFF NURSES (MALE)

Edgware General Hospital, Edgware, Middlesex (647 beds). Res. or non-res. S.R.N. required for general duties. A large modern hospital situated in pleasant grounds within easy reach of the centre of London. Apply, in writing, stating age, qualifications and experience, to the Matron.

Potters Bar and District Hospital, Mutton Lane, Potters Bar, Middx. (56 beds). Non-resident.

POST-GRADUATE TRAINING

Clare Hall Hospital, South Mimms, Nr. Barnet, Herts. (Chest Hospital — 334 beds). Post-graduate training: (a) for six months' course in modern Thoracic Surgical Unit. Operations performed include all types of pulmonary, cardiac and oesophageal surgery. Staff Nurses' salary. Certificate granted on completion of course. Apply to Matron, for full particulars. (b) for B.T.A. Certificate training.

Colindale Hospital, E.N.T. Unit, Colindale Avenue, London, N.W.9. Applications are invited from State Registered Nurses for a six months' Post-graduate Course in a new and modern E.N.T. Unit, with a certificate at the end of this specific course. Experience will be given on male, female and children's wards as well as in the Operating Theatre and the course will include lectures from medical staff. Applications to Matron.

Harefield Hospital, Harefield, Middx. (Regional Thoracic Surgical Centre — 610 beds). Res. or non-res. **MALE** and **FEMALE.** Post-graduate training in Tuberculosis for B.T.A. Certificate. Duration of training, one year. Schools commence in February, May, August and November. Particulars of curriculum sent on application to the Matron.

Mount Vernon Hospital, Northwood, Middx. (551 beds). Res. or non-res. **S.R.N.** for Plastic Surgery and Treatment of Burns. Six months' course offered to trained nurses. Certificate awarded. **ALSO** res. or non-res. S.R.N. for radiotherapy, including experience in wards and departments. Six months' course offered to trained nurses. Certificate awarded.

West Middlesex Hospital, Isleworth, Middlesex. FEMALE. Res. or non-res. **MALE,** non-res. only. Post-graduate course in theatre technique for S.R.N.s.

ENROLLED NURSES (FEMALE)

Abbots Langley Hospital, Abbots Langley, Nr. Watford, Herts. Res. or non-res. Elderly patients. Apply to Matron.

King Edward VII Hospital, Windsor and Old Windsor Units (General — 455 beds). Res. or non-res. For Old Windsor Unit.

Mount Pleasant Hospital, North Road, Southall, Middx. (Geriatric—59 beds). Res. or non-res.

Mount Vernon Hospital, Northwood, Middx. (551 beds). Res. or non-res. For Plastic Centre.

Paddington General Hospital, Harrow Road, W.9 (550 beds). Non-res.

Park Hospital, Mogerhanger, Nr. Bedford (T.B., Chest and Orthopaedic—76 beds). Res. or non-res.

Potters Bar and District Hospital, Mutton Lane, Potters Bar, Middx. (56 beds). Res. or non-res. S.E.A.N.

St. Charles' Hospital, Ladbroke Grove, W.10 (General—575 beds). Non-resident.

MENTAL NURSING APPOINTMENTS

ASSISTANT MATRONS

Hill End Hospital, St. Albans, Herts. (For Mental and Nervous Disorders—740 beds). This post is a purely training one. Facilities for successful candidate to gain complete knowledge of hospital and nurse training administration. Three-year and post-graduate training school. Hospital is situated within easy reach of Central London.

PRINCIPAL TUTOR

Leavesden Group Hospital Management Committee. Principal Tutor required at Leavesden Hospital (for the mentally sub-normal), Abbots Langley, Nr. Watford, Herts. Applications to the Matron.

QUALIFIED TUTOR

New Southgate Group Hospital Management Committee, comprising: Friern Hospital, New Southgate, London, N.11 (Psychiatric Hospital—2,400 beds), and **Halliwick Hospital, New Southgate, London, N.11** (Informal Psychiatric Unit—134 beds). Res. or non-res. Good teaching facilities. There are already two Tutors in post. Experimental scheme of training. Block system based on the new syllabus, in operation. Whitley Council scale of salary and conditions of service. Married accommodation not available. Application to be made on a form obtainable from the Group Secretary, Friern Hospital, N.11.

DEPUTY SISTERS

Bromham Hospital, Bromham, Bedford (Mentally Sub-normal—5 Res. or non-res. Two modern equipped pavilions.

WARD SISTERS

Bromham Hospital, Bromham, Bedford (Mentally Sub-normal—5 Res. or non-res.

Hill End Hospital, St. Albans, Herts. (For Nervous and Mental Disorders beds). **TWO REQUIRED** for sum opening shortly.

Napsbury Hospital, Nr. St. Albans, Herts. (2,020 beds). Res. or non R.M.N., R.M.P.A.

New Southgate Group Hospital Management Committee, comprising: Friern Hospital, New Southgate, London (Psychiatric Hospital — 1,450 beds), and **Halliwick Hospital, New Southgate, London, N.11** (Informal Psychiatric Unit—67 female beds). Res. or non Staff will be appointed to the and may be required to work at hospital.

Normansfield Hospital, Kingston, Teddington, Middlesex (Psychiatric Hospital for Mentally Sub-normal patients, 238 beds). Res. or non-res. R.N.M.S.

HOSPITAL FOR SICK CHILDREN TADWORTH COURT TADWORTH, SURREY

following nursing staff are required: **Staff Nurses** for wards and night duty. or part-time. R.S.C.N. essential. **Theatre Staff Nurse.** S.R.N. or R.M.N.

further details apply to Sister in (2137)

ST. GEORGE'S HOSPITAL, S.W.1

Applications are invited from **State Registered Nurses** for vacancies in general wards special departments in the Group. Full part-time. Resident or non-resident. Apply to the Matron. (1226)

THE ROYAL NATIONAL ORTHOPAEDIC HOSPITAL 234 GREAT PORTLAND STREET LONDON, W.1

(Post-graduate School of Orthopaedics—University of London)

Ward and Theatre Staff Nurses required. orthopaedic Nursing Certificate or ortho- experience an advantage. Whitley of salary. Post may be resident or resident. (2000)

Apply to Matron.

NATIONAL HEART HOSPITAL WESTMORELAND STREET, W.1, AND MAIDS MORETON, BUCKINGHAM

Post-graduate Teaching Hospital Staff Nurses and State Enrolled Assistant Nurses required for London and Country Hospitals.

Apply Matron, Westmoreland Street, W.1. (12)

GENERAL LYING-IN HOSPITAL YORK ROAD, LONDON, S.E.1

Parts I and II Training School

Vacancies exist for **Staff Midwives.** Ex- given in all departments including clinics, and domiciliary midwifery

Apply to Matron. (1791)

ST. MARY'S HOSPITAL PRINCESS LOUISE KENSINGTON HOSPITAL FOR CHILDREN ST. QUINTIN AVE., LONDON, W.10

Staff Nurse required. R.S.C.N. or S.R.N. for Out-patients' and Casualty —resident or non-resident. with full particulars, to the Matron, Princess Louise Kensington Hospital. (1029)

ST. MARY'S HOSPITAL CHILDREN'S DEPARTMENT PRINCESS LOUISE KENSINGTON HOSPITAL FOR CHILDREN ST. QUINTIN AVE., LONDON, W.10

Staff Nurse, with R.S.C.N. or S.R.N. with experience, required for the Surgical with full particulars, to The Matron. (88)

ST. GEORGE'S HOSPITAL, S.W.1 ATKINSON MORLEY'S BRANCH WIMBLEDON

Staff Nurses (full or part-time) for Psychiatric Department. S.R.N. R.M.N. or R.M.N. only. Resident or resident.

Apply Matron. (1373)

UNITED OXFORD HOSPITALS CHURCHILL HOSPITAL HEADINGTON, OXFORD

Staff Nurse required for Anaesthetic De- of a busy Theatre Unit. Experience type of work preferred, but not essential.

Applications to Matron. (42)

ST. GEORGE'S HOSPITAL, S.W.1

vacancies for **Staff Nurses** in Neurosurgical Excellent practical experience in nurs- adults and children. Resident or non-res.

Apply to the Matron, Atkinson Morley Hospital, Copse Hill, Wimbledon, S.W.20. (105)

KING'S COLLEGE HOSPITAL DENMARK HILL, LONDON, S.E.5

Applications are invited for the following: **Staff Midwife.**

Staff Midwife in Private Patients' Wing, and general patients, female. to Sister Matron, giving particulars training and experience. (981)

CHARING CROSS GROUP OF HOSPITALS FULHAM HOSPITAL ST. DUNSTANS ROAD HAMMERSMITH, W.6

Staff Nurses required for following Surgical Ward (Professorial Surgical Medical Ward—including Radio- beds.

Applications to Matron. (2227)

UNIVERSITY COLLEGE HOSPITAL GOWER STREET, LONDON, W.C.1

Nurse required in General Theatres. apply, with full particulars of train- previous theatre experience, to the (1200)

NORTH WEST METROPOLITAN REGIONAL HOSPITAL BOARD—*Contd.*

MENTAL NURSING APPOINTMENTS—Contd.

WARD SISTERS—Contd.

Three Counties Hospital, Arlesey, Bedfordshire (For Nervous and Mental Disorders). Vacancies for **four Ward Sisters** to take charge of modernised wards of small units. Salary £675 per annum to £850 per annum, less £250 per annum for board and lodging. If non-resident, a charge of £5 per annum is made for use of uniform and laundering. The hospital accommodates approximately 650 women patients, and is a recognised Training School for Mental Nurses, with an active Preliminary Training School. It is pleasantly situated 40 miles from London. Applications to The Matron, from whom further information may be obtained.

STAFF NURSES (FEMALE)

Bromham Hospital, Bromham, Nr. Bedford (Mentally Sub-normal—394 beds). Res. or non-res. For night duty, well-equipped pavilions.

Hill End Hospital, St. Albans, Herts. (For Mental and Nervous Disorders—740 beds). Including two for new ward opening shortly.

Napsbury Hospital, Nr. St. Albans, Herts. (2,020 beds). Res. or non-res. R.M.N., R.M.P.A.

New Southgate Group Hospital Management Committee, comprising: Friern Hospital, New Southgate, London, N.11 (Psychiatric Hospital — 1,450 female beds), and **Halliwick Hospital New Southgate, London, N.11** (Informal Psychiatric Unit—67 female beds). Res. or non-res. Staff will be appointed to the Group and may be required to work at either hospital.

St. Bernard's Hospital for Nervous and Mental Disorders, Southall, Middlesex (2,500 beds). Res. or non-res.

Three Counties Hospital, Arlesey, Bedfordshire (For Nervous and Mental Disorders). Vacancies for **four Female Staff Nurses** for modernised wards of small units. Opportunities for promotion. Salary £550 per annum to £675 per annum, less £180 per annum for board and lodging. If non-resident, a charge of £5 per annum is made for use of uniform and laundering. The hospital accommodates approximately 650 women patients and is a recognised Training School for Mental Nurses, with an active Preliminary Training School. It is pleasantly situated 40 miles from London. Applications to The Matron, from whom further information may be obtained.

STAFF NURSES (MALE)

Bromham Hospital, Bromham, Nr. Bedford (Mentally Sub-normal—394 beds). Res. or non-res. Two modern and well-equipped pavilions.

STAFF NURSES (MALE)—Contd.

Central Middlesex Hospital, Park Royal, London, N.W.10 (Psychiatric Unit —18 beds). Non-resident. R.M.N.

St. Bernard's Hospital for Nervous and Mental Disorders, Southall, Middlesex (2,500 beds). Res. or non-res.

POST-GRADUATE TRAINING

Hill End Hospital, St. Albans, Herts. (For Mental and Nervous Disorders—740 beds). Male and female. S.R.N. Resident or non-resident. Required for post-graduate training for R.M.N. Certificate. Duration of training eighteen months. Schools commence 1st January, 1st May and 1st September. Apply to Matron or Chief Male Nurse, as appropriate, for full particulars.

Shenley Hospital, Nr. St. Albans, Herts. Post-graduate Courses in Psychiatric Nursing. Applications are invited from male and female State Registered Nurses of the Mentally Sub-normal to do a shortened training course of 12 months for State Registration in Psychiatric Nursing. The hospital is situated in pleasant country within easy reach of London. Applications to Matron/Chief Male Nurse.

Three Counties Hospital, Arlesey, Beds. (For Mental and Nervous Disorders—1,200 beds). Male and female S.R.N., resident or non-resident, required for post-graduate training for R.M.N. Certificate. Duration of training 18 months. Apply to Matron or Chief Male Nurse, as appropriate, for full particulars.

NURSING ASSISTANTS (FEMALE)

Bromham Hospital, Bromham, Nr. Bedford (Mentally Sub-normal—394 beds). Res. or non-res.

Friern Hospital, New Southgate, London, N.11 (For Nervous and Mental Disorders). Res. or non-res. Preferably with one year's experience.

NURSING ASSISTANTS (MALE)

Bromham Hospital, Bromham, Nr. Bedford (Mentally Sub-normal—394 beds). Res. or non-res. Two modern and well-equipped pavilions.

NURSING AUXILIARIES (MALE)

Central Middlesex Hospital, Park Royal, London, N.W.10 (Psychiatric Unit—18 beds). Non-resident. Required for Psychiatric Unit.

NURSERY NURSES (FEMALE)

Bromham Hospital, Bromham, Nr. Bedford (Mentally Sub-normal—394 beds). Res. or non-res. Four required. (92)

MANCHESTER CORPORATION
LANGHO COLONY FOR SANE EPILEPTICS
Nr. BLACKBURN

Head Male Attendant required, to be responsible to the Matron for the running of the male residents' homes and the supervision of the male attendant staff. Applicants should have wide experience in the care of epileptics.

Annual rate of pay—S.R.N.	£683 to £866
S.E.N. or uncertificated	£633 to £816

less £49 for uniform and meals on duty.

Applications, giving age, qualifications, experience and the names and addresses of two referees, should be received by the Medical Superintendent not later than 28th October, 1961. (2497)

WESTMINSTER HOSPITAL TEACHING GROUP

Applications are invited for the following:

Staff Nurses for: (i) Theatre; (ii) Psychiatric Unit (must be S.R.N., R.M.N.); (iii) Paediatric Cardiological Unit (must be S.R.N., R.S.C.N.); (iv) Ophthalmic Dept. (must have S.R.N. and Ophthalmic Nursing Diploma).

Staff Midwives for: (i) Maternity Unit; (ii) Domiciliary Service.

Please apply to Matron, Westminster Hospital, S.W.1. (1221)

Hospitals for Diseases of the Chest
LONDON CHEST HOSPITAL, VICTORIA PARK, E.2

STAFF NURSES and STATE ENROLLED NURSES

There are vacancies for **Staff Nurses** to take post-registration courses in the nursing of heart and lung conditions. Also there are a few vacancies for **State Enrolled Nurses.**

Apply to Matron. (1945)

UNITED MANCHESTER HOSPITALS MANCHESTER ROYAL INFIRMARY

Applications are invited for the appointment of **Male Theatre Staff Nurse;** varied experience available in Cardiac Surgery, Orthopaedic Surgery, etc. Duties to include Supervision of trainee Operating Theatre Attendants.

Applications should be made to the Matron, Manchester Royal Infirmary, Manchester, 13, from whom further particulars can be obtained. (2243)

ST. MARY'S HOSPITAL CHILDREN'S DEPARTMENT, W.2 PRINCESS LOUISE KENSINGTON HOSPITAL FOR CHILDREN ST. QUINTIN AVENUE, LONDON, W.10

Applications are required for **Theatre Staff Nurse,** S.R.N. with children's experience.

Apply, with full particulars, to The Matron, Princess Louise Hospital. (1626)

BRISTOL ROYAL HOSPITAL FOR SICK CHILDREN ST. MICHAEL'S HILL, BRISTOL, 2

Vacancy for **Night Staff Nurse,** R.S.C.N., to assist Night Sister.

Applications, giving details of age, training and experience, together with names of two referees, to the Matron. (2077)

KING'S COLLEGE HOSPITAL DENMARK HILL, LONDON, S.E.5

Applications are invited for the post of **Staff Nurse** in the Operating Theatres, from State Registered Nurses who have had some theatre experience. General and specialised type of work in six theatres.

Apply, giving particulars of training and experience, to Sister Matron. (2078)

KING'S COLLEGE HOSPITAL DENMARK HILL, LONDON, S.E.5

Applications are invited for the post of **Staff Nurse** at the Baldwin Brown Convalescent and Recovery Home, Camberley, 40 beds for male and female patients (medical and surgical). Applicants may be resident or non-resident.

Apply Sister-in-Charge, Baldwin Brown Convalescent and Recovery Home, Chobham Road, Camberley, Surrey. (36)

THE UNITED LEEDS HOSPITALS GENERAL INFIRMARY AT LEEDS

There are vacancies for full or part-time **Staff Nurses** in the Wards and Out-patients' Department at the General Infirmary, and also in the Wards of the Ida Hospital and the Hospital for Women, which are branch hospitals of the Infirmary.

Applications should be sent to the Matron, The General Infirmary at Leeds, giving details of age, training and subsequent experience, together with the names of three referees. (2215)

BRISTOL ROYAL HOSPITAL

Applications are invited from **Staff Nurses** and **Enrolled Nurses** for re-constructed wards in the Royal Infirmary Branch of the Bristol Royal Hospital, which are due to open during November, 1961.

Please apply, giving details of training and experience, to The Matron, Bristol Royal Hospital, Royal Infirmary Branch, Bristol, 2. (2268)

UNITED BIRMINGHAM HOSPITALS BIRMINGHAM MATERNITY HOSPITAL LOVEDAY STREET, BIRMINGHAM, 4

First Period Training School

Vacancies for **Staff Midwives,** S.R.N., S.C.M., resident or non-resident.

Applications to Matron.

QUEEN ELIZABETH HOSPITAL EDGBASTON, BIRMINGHAM, 15

Second Period Training School

Vacancies for **Staff Midwives,** S.R.N., S.C.M., resident or non-resident.

Applications to Matron. (x352)

WESTERN OPHTHALMIC HOSPITAL MARYLEBONE ROAD, N.W.1

Two **Charge Nurses,** with Ophthalmic Nursing Diploma, required, whole or part-time, resident or non-resident; one for Theatre and one for Casualty and Out-patients.

Applications, with particulars of training and experience and names of two referees, to Miss E. M. J. Martin, Matron. (x2127)

LIVERPOOL STANLEY HOSPITAL (Branch of The United Liverpool Hospitals) LIVERPOOL, 5

Staff Nurse for theatre work. This appointment is an admirable opportunity for post-graduate training in theatre work and is tenable for one year.

Applications, with names of two referees, one of whom must be a Matron, to be addressed to Matron at the hospital. Certificate on completion will be issued by the Consultant Surgical Staff. (2357)

THE LONDON HOSPITAL WHITECHAPEL, LONDON, E.1

Applications are invited from **State Registered Nurses** for ambulance and escort duties, approximately 40 hours per week. Should be prepared to work occasional Saturdays. Non-resident.

Salary according to Whitley scale.

Application should be made, in writing, together with two names for reference purpose, to the Matron. (2473)

CHELSEA HOSPITAL FOR WOMEN
DOVEHOUSE STREET, S.W.3

There are vacancies for **Staff Nurses** and **Enrolled Nurses** (resident or non-resident).
Application forms obtainable from Matron.
(2361)

THE UNITED LEEDS HOSPITALS
GENERAL INFIRMARY AT LEEDS

Applications are invited for the post of **Staff Nurse** in the Diagnostic X-ray Department. Interesting work—previous experience not essential. 42 hours per week.
Please apply Matron, giving age, experience and two names for reference. (2369)

ST. THOMAS' HOSPITAL, S.E.1

Male Nurses required for day or night duties. Non-resident.
Apply, in writing, to Matron. (2436)

UNITED MANCHESTER HOSPITALS
MANCHESTER ROYAL INFIRMARY

Applications are invited for the appointment of **Staff Nurse**, S.R.N. or S.R.M.N., and **State Enrolled Nurse** in Gaskell House, which is a unit of the University Department of Psychiatry.
Applications should be made to the Matron, Manchester Royal Infirmary, Manchester, 13.
(2437)

GUY'S HOSPITAL, LONDON, S.E.1

Applications are invited for the following posts:
Staff Nurse in the Children's Ward at Guy's Hospital, S.R.N., R.S.C.N.
Staff Nurse for the Gynaecological Ward, Theatres, and **Night Staff Nurse** for general duties and to relieve Night Sister, at the Guy's Unit at New Cross Hospital, S.E.14.
For further particulars apply the Matron, Guy's Hospital, giving details of training and experience. (2440)

CHARING CROSS GROUP
OF HOSPITALS
FULHAM HOSPITAL
ST. DUNSTANS ROAD
HAMMERSMITH, W.6

Full-time Staff Nurse required to undertake the duties of **Anaesthetic Nurse** in busy twin Operating Theatre.
Applications to Matron. (2450)

ST. MARY'S HOSPITAL
PADDINGTON, W.2
THEATRE STAFF NURSE

A vacancy is occurring for a **Theatre Staff Nurse** in the Private Patients' Wing. Applicants should have had at least six months' previous theatre experience. The post may be resident or non-resident.
Salary in accordance with Whitley Council recommendations.
Applications, stating age, qualifications and experience, together with the names and addresses of two professional referees, should be sent to the Matron. (2452)

EVELINA CHILDREN'S HOSPITAL
OF GUY'S HOSPITAL
SOUTHWARK BRIDGE ROAD
LONDON, S.E.1

Applications are invited for the post of **Staff Nurse** on night duty. R.S.C.N. essential.
Apply Lady Superintendent of Nurses.
(2474)

EVELINA CHILDREN'S HOSPITAL
OF GUY'S HOSPITAL
SOUTHWARK BRIDGE ROAD
LONDON, S.E.1

Applications are invited for the post of **Staff Nurse** on the Baby Ward. R.S.C.N. essential.
Apply Lady Superintendent of Nurses.
(2475)

QUEEN CHARLOTTE'S MATERNITY
HOSPITAL
GOLDHAWK ROAD, W.6

There are vacancies for **Staff Midwives** (resident or non-resident).
Application forms obtainable from Matron.
(2117)

THE ALEXANDER ANDERSON
HOME FOR SPASTICS

Physiotherapist required to treat spastic children from 3-15 years of age. The applicant would require to work alone. Male and female both considered.
Whitley Council scales; superannuation; five day week. Previous experience an advantage, but not essential. Opening for young person wishing to specialise. (Part-time considered.)
Replies to The Honorary Secretary, The Lanarkshire Spastics Association, 3 Haughview Road, Motherwell, Lanarkshire.
(2448)

ST. BARTHOLOMEW'S HOSPITAL
LONDON, E.C.1

Vacancies exist for **State Enrolled Nurses** (female) in General Wards of the Hospital. Some previous acute medical or surgical experience essential.
Apply Matron, giving particulars of training and names and addresses of two referees.
(56)

CHARING CROSS HOSPITAL
LONDON, W.C.2

has vacancies for female **State Enrolled Nurses** in wards and departments. Resident or non-resident.
Apply to Matron. (2491)

STAFFORDSHIRE COUNTY COUNCIL

CHILDREN'S COMMITTEE

Applications are invited for the posts of:
(i) Staff Nurse
(ii) Staff Nursery Nurse
at The Poplars Nursery, Wissage, Lichfield, Staffs.
The Poplars, which has recently been modernised, is a large nursery accommodating 51 children under 5 years of age. It is nicely situated on the outskirts of the City of Lichfield. Salary in accordance with the Whitley scales.
Further particulars and an application form can be obtained from the County Children's Officer, County Buildings, Stafford. Please quote Reference P.

T. H. EVANS,
Clerk of the County Council.
(2380)

CHESHIRE COUNTY COUNCIL

CHILDREN'S DEPARTMENT

Applications are invited from qualified Nursery Nurses for the post of resident or non-resident **Staff Nurse** at Beech Mount Nursery, Langham Road, Bowdon, near Altrincham.
Salary on N.M.C. scales, according to age: at 20 years, £483 per annum, rising to £630, less £175 for board and lodging (if resident).
Applications, stating age, qualifications, experience, etc., together with the names and addresses of two persons for reference purposes, should be sent to the Matron at once. (2406)

Nottinghamshire County Council Education Committee

THIEVES WOOD RESIDENTIAL SCHOOL FOR SEVERELY PHYSICALLY HANDICAPPED PUPILS
Nr. MANSFIELD

Physiotherapist required (non-resident) for duty at this school. Salary scale £525 x £20 (2)—£565 x £25—£590 x £20 (3)—£650. Part-time appointment would be considered, and salary for this would be pro rata to scale shown.
Application forms and full details obtainable from Director of Education, County Hall, West Bridgford, Nottingham, to whom completed forms should be returned by 24th November, 1961.

A. R. DAVIS,
Clerk of the County Council.
(2467)

ROYAL NATIONAL THROAT, NOSE AND EAR HOSPITAL
GRAY'S INN ROAD, W.C.1
and
GOLDEN SQUARE, W.1

(Designated as a Post-graduate Teaching Hospital)

There are vacancies for **Student Nurses** in the nursing school. Three months' Preliminary Training is given; there is a resident Sister Tutor, and Nurses are prepared for the Certificate in the hospital in addition to the General training.
The hospital is approved by the General Nursing Council as an associate General Training School with The Hampstead General Hospital. Candidates must be at least 17 years of age.
Full particulars may be obtained from the Matron, to whom applications should be made. (96)

ST. MARY'S HOSPITAL
CHILDREN'S DEPARTMENT, W.2
PRINCESS LOUISE KENSINGTON
HOSPITAL FOR CHILDREN
ST. QUINTIN AVENUE, LONDON, W.10

Nursing Auxiliaries, with mixed duties, required. 42 hour week. Whitley Council rates of pay. Residence if required.
Apply, with full particulars, to the Matron.
(1152)

BROMPTON HOSPITAL

LONDON, S.W.3

Pupil Nurse

Training School

Applications are invited for Pupils for the two-year course for **State Enrolment.**

Training will be taken at the Brompton Hospital and students will be seconded to other London Hospitals for experience in Geriatric, General Surgical and Children's Nursing.

Age 18 years to 45 years.

For forms of application apply to Matron.

(x103)

ST. THOMAS' HOSPITAL, S.E.1

State Enrolled Nurses for Theatre, Wards or Maternity Department, full-time.
Apply, in writing, to Matron. (31)

ST. GEORGE'S HOSPITAL, S.W.1

Vacancies for **State Enrolled Nurses** on the general wards and Maternity Department. Resident or non-resident.
Apply to the Matron. (399)

ST. THOMAS' HOSPITAL
LONDON, S.E.1

A Training School for **Enrolled Nurses** (women only) will open in the Spring, 1962.
Applications for entry should be made to Matron.
(2324)

KING'S COLLEGE HOSPITAL
DENMARK HILL, LONDON, S.E.5

Applications are invited for the post of female **State Enrolled Assistant Nurse** at the Baldwin Brown Convalescent and Recovery Home, Camberley, Surrey. (40 beds for male and female patients, medical and surgical cases.)
Apply: Sister-in-Charge, Baldwin Brown Convalescent and Recovery Home, Camberley, Surrey. (58)

THE HOSPITAL FOR SICK CHILDREN
GT. ORMOND STREET, W.C.1

State Enrolled Nurse required to assist the Sister-in-Charge of the nurses' sick bay.
For further details apply to Matron.
(2435)

THE LONDON HOSPITAL
WHITECHAPEL, LONDON, E.1

There is a vacancy for a full-time **S.E.N.** for duty in the Dental Department. This is a non-resident post.
Application should be made, in writing, to the Matron. (2472)

CHARING CROSS HOSPITAL
LONDON, W.C.2

has vacancies for male **State Enrolled Nurses** in the Casualty Department. Non-resident.
Apply to Matron, giving details of previous experience. (2489)

PLEASE MENTION "NURSING TIMES" WHEN ANSWERING ITS ADVERTISEMENTS

THE HOSPITAL FOR SICK
GT. ORMOND ST., LONDON

Vacancies for **State Enrolled** Operating Theatre, Recovery patient Department.
For further details apply

ST. MARY'S HOSPITAL
CHILDREN'S DEPARTMENT
PRINCESS LOUISE
KENSINGTON HOSPITAL
CHILDREN
ST. QUINTIN AVENUE

Student Nurses accepted years for a three year course **Registered Sick Children's** commence in December, April
Apply for brochure and to Matron, Princess Louise tal for Children, London, W.

NOBLE'S HOSPITAL
DOUGLAS, ISLE OF

Student Nurses required, standard of education, are years' General Training from years. Students whose Supplementary part of the are accepted for two years' nurses' home; single bedrooms
Applications should be

QUEEN MARY'S (ROEHAMPTON)
HOSPITAL, LONDON,
(Soon to enter the Westminster Group)
NURSE TRAINING
Classes enter April, July and November

Applications are invited aged 18 years and over to course of training for the
Allowances £299-£315, less lodging, laundry and uniform hours per week. Four weeks annum. No residence available pupils.
Advanced education is not practical training. Shorter dates with previous nursing arranged. Older applicants encouraged.
This recently opened school excellent opportunity to qualify general nursing with secondment Hospital for geriatric experience.
For further particulars apply

APPOINTMENTS VA

Abstracting Assistant (lady required by Medical Information Applicants should have good background and nursing experience S.R.N. Duties include recording from Veterinary and Scientific typing ability is necessary. Personnel Manager, Vitamins Mall, W.6.

Applications are invited for **RESIDENT SUPERINTENDENT** the **SOCIETY OF CHARTERED**
Candidates should forward tions, giving full particulars perience and age, to the Hon. Society of Chartered Nurses, 40 Onslow Square, S.W.7, on October, 1961.

Assistant Matron required good nursing experience, in blind men and women at St. for the Blind, Hatfield, Herts. p.a. rising to £450 by £15 annual plus £25 p.a. nursing qualification dential emoluments. Apply, experience, to Secretary, Hertfordshire for the Blind, 2 The Wash,

Assistant Matron (trained residential home for diabetic school age. Apply Shaftesbury Shaftesbury Road, Rustington, No.: Rustington 1646.)

Assistant to Matron, with experience, for residential home gentlefolk. Salary £580 p.a. yearly to £685. Vacant end Apply Matron, Wallingford Court ford, Berks.

British Red Cross Society **S.R.N.** or experienced **S.E.N.** home for aged sick. Apply House, Mill Hill, N.W.7. Tel.

Bryanston School, Blandford January, 1962. **Sister-in-Charge** the Headmaster, giving referees.

Charge Sister, under 35, medical nursing home in Surrey rooms. Highest references £600 per annum, plus uniform, lodging. Box 2029, Nursing Martin's Street, London, W.C.2

Companion required for lady. Own bed-sitting-room with T.V. house. Resident House-keeper Driving experience an asset. Walker, "Green Valley", Alma Trent, or phone Leek 665.

Shorthand-Typist (female) for inter-post in Medical Section. Preferably vious similar experience. Sick pay annuation schemes. Staff restaurant bar. Salary in scale rising to £13 according to age, experience and tions. Write fully, quoting Ref. No. to Personnel Department, Central Generating Board, P.O. Box No. London, W.1. (2388)

doctor's widow, South Croydon, **Superior Help** in flat (help for rough). retired Nurse or similar consider board in exchange for same, small liberty? Please write Box 2417, Times, St. Martin's Street, London, for interview. Refs. (2417)

GRESHAM'S SCHOOL HOLT, NORFOLK

fully trained S.R.N. is required as the school sanatorium for January. The post is fully residential and ranks Nurse. Salary is based on the scale.

to Sister, Gresham's School Sana- for full particulars. (2331av)

HERTFORDSHIRE ROCKERILL TRAINING COLLEGE BISHOP'S STORTFORD

ed for January term, 1962, a resi- **Matron** to take charge of the college and to assist in Domestic Bursar's ment, S.R.N. not necessary, but sound ledge of common illnesses essential. ations to the Acting Principal by October, from whom further particulars and salary may be obtained. (2409av)

IN THE GARDEN OF ENGLAND

tive post for a young, or mature, to whom all-round nursing is not so job as a calling. Small nursing home, ice part of Kent, with large garden. ch of London and coast, good con- and Whitley scales.

(with references) to Matron, 38 on Road, Southborough, Kent. (2360av)

Nursing Orderly or **Enrolled Assistant** for V.D. Department. Pay according ience, Whitley Council conditions of Apply Personnel Officer, St. Thomas' S.E.1. (2476)

Nursing Orderly required for Special Oldchurch Hospital, Romford, Essex. scale £430-£550 p.a. Apply to the for application form. (49)

CHESTER EDUCATION COMMITTEE

ations are invited from State Regis- urses for the post of **Sister** at Mar- Barclay Residential Special School for y handicapped children at Mobberley, £656 x 5 increments of £26 and 2 —£840 per annum, less deduction of board and lodging.

ation forms, quote (SCH/HBBP/ and particulars (stamped addressed), from Chief Education Officer, P.O. , Manchester, 3, returnable by 30th 1961. (2295av)

CHESTER EDUCATION COMMITTEE

Enrolled Nurse required by the Health Department—salary £452 x £21

ation forms, quote (SCH/HBBP/ and particulars (stamped addressed envelope), from Chief Education P.O. Box 480, Manchester, 3, re- not later than 30th October, 1961. (2296av)

and Assistant Matron (S.R.N. or S.N.) for residential nursery accommodat- ren aged 0-3 on Kent Coast. Oppor- for two friends. Members C. of E. comparable to Whitley scale; full facilities. Apply, C. of E. Children's Old Town Hall, Kennington, S.E.11. (x1320)

required for private convalescent Flat with all amenities. Salary by nt. Apply 17 Rhyddings Street, wistle, Lancs. Tel.: Accrington (2459)

required, with nursing experience, boarding-school. The post is resi- very generous holidays and a good to the right person. This school is s north of Gt. Yarmouth and is set y lovely grounds. One mile from the Apply to the Principal, Duncan Hall Scratby, Nr. Gt. Yarmouth, Norfolk. (2387)

(S.R.N. or S.R.C.N.) for residential accommodating children 0-5 in Member C. of E. Salary com- to Whitley scale; full pension facilities. C. of E. Children's Society, Old Town Kennington, S.E.11. (x1321)

Matron required for January, in boarders' house. Must have nursing ation and be keenly interested in the and activities of girls aged 8 to 18, ual school experience not necessary, ly interesting post for young Nurse undertake some responsibility; lon- Written application to House- 4 Lansdown Crescent, Bath, Somer- (2419)

COUNTY BOROUGH OF BRIGHTON

CHILDREN'S DEPARTMENT

Applications are invited for resident **First and Second Assistants** (N.N.E.B.) to work under qualified Officer-in-Charge, in pleasantly situated nursery houses, of modern construction, accommodating eight children under five years of age. The certificate in the Residential Care of Children of the Central Training Council in Child Care will also be accepted as a qualification.

The duties of the First Assistant will include deputising for the Officer-in-Charge during her absence.

Salaries in accordance with National Scales—commencing point generously considered, at interview, according to experience and qualifications. Off-duty: 1 day per week and 1½ days per month. Superannuable posts.

Further particulars and form of application, which must be returned by 31st October, 1961, can be obtained from the Children's Officer, 19 Prince's Street, Brighton.

W. O. DODD,
Town Clerk.

3rd October, 1961. (2238av)

English, Scots, Irish, Welsh, Australian and New Zealand girls needed **NOW** and at **CHRISTMAS** for **EMERGENCY WORK.** Must be top grade Nurses, educated and independent. We LEND uniforms and OFFER unique no contract terms and PROMISE hard work and high salaries.

NURSES — NIGHT and DAY

39 Wardour Street, Piccadilly Circus, W.1
GER. 0828. (43av)

Gloucester, Stroud and The Forest Hospital Management Committee

GLOUCESTERSHIRE ROYAL HOSPITAL

Operating Theatre Technician required. Should be a member of the Association of Operating Theatre Technicians (1st Class) and be registered in the National Register of Medical Auxiliary Services.

Applications to Matron, Gloucestershire Royal Hospital, Great Western Road, Gloucester. (2402av)

One — **Night Duty** — non-resident, **S.R.N.** (female), for three nights a week. Apply Matron, Vicarage Gate House Nursing Home, Vicarage Gate, Kensington, W.8. (2358)

Plaster Orderly, Class I—required at Black Notley Hospital, Nr. Braintree, Essex. Post includes plaster work in Out-patients' Department and Operating Theatres. Wages £9.17.8. for 42 hour week. Applications, with details of age, experience and names of two referees, to be addressed to the Matron. (2401)

Public School Hospital—two experienced **S.R.N.s** required. One to replace Matron retiring next September. Would suit two friends. Apply The Bursar, Blundell's School, Tiverton, Devon. (2395)

Recognised Independent Boarding and Day School, 150 girls 10-17. Required in September, 1961. Matron (S.R.N.) to share charge of 80 boarders. Apply to the Headmistress, The Manor House, Limpsfield, Oxted, Surrey. (483)

Registered Nurses required by Victoria Hospital, London, Ontario, Canada. 1,000 bed general hospital closely affiliated with University in a city of approximately 100,000 population with moderate climate and many excellent cultural and educational facilities. Basic salary $282.00-$312.00 per month; evening and night bonus; 40-hour week; three-week vacation; health insurance; accumulative sick leave. Hospital will prepay fare on the understanding it is repaid in 12 monthly deductions from salary. Write Director of Nursing, Victoria Hospital, London, Ontario, Canada. (25)

Required : an Assistant Warden for Florence Nightingale House, 173 Cromwell Road, London, S.W.5, a residence for 44 post-certificate nurse students. Candidates should be experienced in catering and staff management. Full particulars from Miss D. Lane, Hon. Secretary, Florence Nightingale House Committee, 33 Hatherley Court, Hatherley Grove, W.2, to whom applications should be made. (2370av)

Required, non-resident, experienced **Theatre Staff Nurse.** Apply Matron, The Harley Street Nursing Home, W.1. WEL 1284. (2408)

R.S.C.N. (resident) required in charge of annexe in nursery for delicate babies. Very interesting and worthwhile work, and useful experience with mentally and physically handicapped children. Apply Miss Wade, Milton Lodge, Hawthorn Road, Bognor Regis. (2350)

ST. LOYES COLLEGE FOR THE TRAINING OF THE DISABLED, EXETER

require **Nursing Staff,** S.R.N. or S.E.A.N. Residential post.

Applications, giving qualifications and experience, marked confidential, and references, to the Principal. (2365av)

Senior Nurse/Matron, S.R.N. or S.R.C.N. if possible, required in January, 1962. S.E.A.N. considered. Recognised Independent School with 110 boarders and 30 day girls aged 10-18. Previous school experience preferred. Apply, with testimonials, to The Bursar, Micklefield School, Seaford, Sussex. (2418)

S.R.N. or **S.E.N.** wishing to work with Nursing Sisters (C. of E.) in Nursing Home, Hastings, or on District, London. Please apply to St. John's Nursing Home, Hastings, or The Mission House, Lodore Street, Poplar, E.14. (2461)

STAFF NURSE (FEMALE) CHRIST'S HOSPITAL HORSHAM, SUSSEX PUBLIC SCHOOL INFIRMARY

Immediate vacancy for one **S.R.N.** Apply Medical Officer, The Infirmary, for particulars. (2216av)

Staff Nurses required. Must be R.S.C.N. Apply, with particulars of training, to the Matron, Victoria Hospital for Children, Tite Street, Chelsea, S.W.3. (73)

Staff Nurse, S.R.N., male, required. Whitley scale. Apply to Rev. Prior, St. John of God's Hospital, Scorton, Richmond, Yorkshire. (2486)

State Registered Nurse, resident, required in a home looking after elderly Jewish blind people. Mental nursing experience an advantage. Excellent conditions both as regards salary and accommodation. Pleasant atmosphere. Please apply to Matron, Mary Alexander Home, 55 Oakleigh Park North, London, N.20 (Tel.: HILside 1802). (124)

THE RANYARD NURSES
ST. MARK'S CHURCH
KENNINGTON PARK ROAD
S.E.11

DISTRICT NURSES, S.R.N.

Full-time and part-time required to work in south-east and south-west London.

Non-residential.

Whitley Council salary scale.

Apply General Superintendent. (2427av)

THOMAS BARLOW HOME
68 SHEPHERD'S HILL
HIGHGATE, N.6
(University College Hospital Group)

Resident Assistant required for old people's home of 30 men and women. Could be S.R.N. or experienced S.E.N.

Please apply, with full particulars, to the Sister-in-Charge. (2091av)

Nursing Times Reprints

of important articles which are still available:

CENTRAL STERILE SUPPLY (with a foreword by Dr. E. M. Darmady) .. .. 4s. 6d. By post 5s. 0d.

DIVINE HEALING (A Series of Articles devoted to the Spiritual aspects of Health and Healing) .. .. 1s. 6d. By post 1s. 8d.

By MARJORIE HELLIER, L.G.S.M.

The Art of 'SAYING A FEW WORDS'— (Some Notes on Public Speaking for Beginners) 2s. 3d. By post 2s. 6d.

MEETING AND SPEAKING .. .. 2s. 3d. By post 2s. 7d.

By BRIAN D. JOHNSON, F.F.A.R.C.S., M.R.C.S.

THE NURSE AND THE ANAESTHETIC .. 2s. 3d. By post 2s. 7d.

By A. DOROTHY MAYO

PRINCIPLES OF COMMITTEE WORK— (A Series of Seven Articles on Committee Procedure) .. .. 9d. By post 11d.

By CICELY SAUNDERS, M.A. M.B., B.S., S.R.N.

CARE OF THE DYING .. .. .. 2s. 0d. By post 2s. 2d.

By C. P. WARREN, M.B., B.S., D.C.P.

FLUID BALANCE (Water, Salt and Blood) .. 2s. 6d. By post 2s. 10d.

By DOREEN WEDDELL, S.R.N., S.C.M.

PSYCHOLOGY APPLIED TO NURSING (A Series of Notes for Tutors and Others) .. 2s. 3d. By post 2s. 7d.

NURSING EMOTIONALLY DISTURBED PATIENTS .. .. 2s. 3d. By post 2s. 7d.

All the above reprints may be obtained from the Manager of the "Nursing Times", Macmillan and Co., St. Martin's Street, London, W.C.2.

Trained Nurse required 1st December, for six months or longer at a country nursing home. 40 miles from London. Salary £37.10.0. monthly, all found, insurance paid. Interviews in London or by arrangement. Personal references. Reply Box x2070, Nursing Times, St. Martin's Street, London, W.C.2. (x2070)

Two State Registered Nurses wanted for superannuated posts at Ministry of Labour Industrial Rehabilitation Unit, Egham, Surrey. Salary on Staff Nurse's scale £525-£656 p.a. Posts may be resident with a deduction of £180 p.a. for board and lodging, use of uniform and laundry. Credit given for equiv. experience in assessment of starting pay. Interesting and varied work with disabled men and women under the supervision of a resident Doctor. Application forms obtainable from Regional Controller, Ministry of Labour, Room 317, Hanway House, Red Lion Square, London, W.C.1. (2410)

Two **Nursery Nurses,** resident, required for Coram Nurseries (formerly the Foundling Hospital) in Central London. Comfortable accommodation. 44 hour week. Pension scheme. Whitley Council salary scale. Vacancies due to marriage of present staff. Apply, in writing, stating age, qualifications and experience, to Matron, 40 Brunswick Square, London, W.C.1. (2454)

Vacancies for Certificated Nursery Nurses and Trained Nurses in small residential nurseries. Salary in line with Whitley scales. 44 hour week. Apply Children's Society, Old Town Hall, Kennington, S.E.11. (x66)

Wanted, **S.R.N.,** resident or non-resident, full or part-time: able to deputise for Matron. Apply Matron, Bryony House, Bryony Road, Selly Oak, Birmingham, 29. (2242)

WELLGARTH NURSERY TRAINING COLLEGE

Senior Sister (resident) required for interesting and responsible post on Nursery Floor to supervise the care of 33 resident children (0-5 years) and help with the training of Nursery Nurse Students. R.S.C.N., S.R.N. or N.N.E.B.

Particulars and application form from the Principal, 4 Wellgarth Road, N.W.11. (2329av)

West Indian **Child Nurse** required for English family going Kingston University, Jan., 1962. Help during voyage and possible future employment. Interview London. Write Box 2463, Nursing Times, St. Martin's Street, London, W.C.2. (2463)

MIDWIFERY

AIRTHREY CASTLE MATERNITY HOSPITAL, BRIDGE OF ALLAN
PUPIL MIDWIVES

There are vacancies in the above hospital for State Registered Nurses who wish to take Part I of the C.M.B. Examination. Courses begin 1st June, 1st September, 1st December, 1st March. For training the hospital is in affiliation with Stirling Royal Infirmary and Part II of the course can be arranged.

Whitley scale of salary.

Apply to Matron. (x55)

UNITED MANCHESTER HOSPITALS
ST. MARY'S HOSPITAL, MANCHESTER
Midwifery Training School

Vacancies exist for **Pupil Midwives** in preparation for the first period examination of the Central Midwives' Board. Qualified Sister Tutors are responsible for the supervision of training.

Modified block system and study day in progress during six months training. Salary and conditions of service in accordance with the Whitley Council recommendations.

For further particulars and date of vacancies apply to the Matron. (14)

THE UNITED LEEDS HOSPITALS
THE MATERNITY HOSPITAL AT LEEDS, HYDE TERRACE, LEEDS, 2

Associated with the University of Leeds

PUPIL MIDWIVES

Pupil Midwives prepared for Part I Examination of the Central Midwives' Board. Obstetric and paediatric lectures given by members of University Teaching Staff. Coaching by qualified Sister Tutors.

Vacancies occur for State Registered Nurses on 15th January, 15th April, 15th July and 15th October, 1962.

Candidates may be non-resident if desired.

FOR APPLICATION FORM AND ILLUSTRATED BROCHURE WRITE TO MATRON. (1952)

THE QUEEN ELIZABETH HOSPITAL
WOODVILLE, SOUTH AUSTRALIA
Vacancies exist for:
MIDWIFERY TRAINEES

The Course is of twelve (12) months duration for General Trained Nurses.

The Queen Elizabeth Hospital is a 500-bed teaching hospital situated in the suburbs of Adelaide and affiliated to the University, the Professorial Unit of Obstetrics and Gynaecology being accommodated there. It has 118 obstetric beds.

Salary: £A28.17.6 per fortnight on basis of 44 hours per week, less a deduction of £A2.19.6. per week in respect of board and lodging.

Applications to be addressed to the Matron, from whom further particulars may be obtained. (1260)

UNITED BIRMINGHAM HOSPITALS
BIRMINGHAM MATERNITY HOSPITAL
LOVEDAY STREET, BIRMNGHAM, 4

Pupils prepared for Part I Examination of the Central Midwives' Board. Vacancies for **State Registered Nurses, non-State Registered Nurses**—February, May, August and November.

Applications to Matron.

QUEEN ELIZABETH HOSPITAL
EDGBASTON, BIRMINGHAM, 15

Pupils prepared for Part II Examination of the Central Midwives' Board. Vacancies—March, June, September and December.

Applications to Matron. (x351)

CLATTERBRIDGE MATERNITY HOSPITAL
BEBINGTON, WIRRAL, CHESHIRE
(54 beds)
(Part I Midwifery Training School)

Vacancies for S.R.N., R.S.C.N., R.F.N. and S.E.N. in last weeks of January, April, July and October each year. Good practical training and weekly study day. Qualified Midwifery Tutor. Obstetric analgesia training.

The hospital is pleasantly situated on the Wirral Peninsula within easy access of Liverpool, Chester and North Wales.

Apply to Matron. (732). (x52)

SITUATIONS VACANT

ROYAL BERKSHIRE HOSPITAL
READING, BERKS.

Assistant Domestic Supervisor, resident. Excellent training experience. Salary £8.6.6., plus 15/- in lieu of overtime and other responsibilities attached to post per week, less £2.12.4. for board and lodging.

Apply Matron. (2397)

SCHOOL APPOINTMENTS

Full particulars of vacant posts for **Matrons, Housekeepers, Cooks, etc.** in recommended schools can be obtained from

TRUMAN AND KNIGHTLEY LTD.
Scholastic Agents. Licensed L.C.C.
No charge to Candidates
Telephone: HUNter 0931
Founded 1901
91-93 BAKER STREET, LONDON, W.1
(18)

Kitchen Matron, resident, required in mother and baby home (12-15 grls). Educated woman to share good accommodation with Matron and Sister, willing to co-operate fully with them. Own modern bed-sitting-room. Every consideration and good salary and holidays to kind, capable woman with real interest in girls. Active, aged (preferably) 30-45 years. Must be able to undertake simple catering and good plain cooking.

Write Matron, 54 The Ridgway, Wimbledon, S.W.19. (2460)

CITY HOSPITAL
HUCKNALL ROAD, NOTTINGHAM

Applications are invited for the post of resident female **Kitchen and Dining Room Superintendent** for the nurses' home.

The person appointed will be responsible for menu planning, ordering of provisions and supervision of staff in kitchen and dining rooms feeding 250 resident staff.

Salary according to scale. 42 hour week.

The nurses' home is located in spacious grounds and excellent quarters are provided.

Applications, stating age, experience, together with names of two referees, should be sent to Matron immediately. (2351)

STAFFORDSHIRE COUNTY COUNCIL
CHILDREN'S COMMITTEE

Applications are invited for the post of:
Cook (female)
at The Laurels Nursery, Rowley Park, Stafford.

Wages are £8. 10s. 6d. for a 42 hour week, less £2 12s. 4d. for board and lodging if resident.

Further particulars and an application form can be obtained from the County Children's Officer, County Buildings, Stafford.

T. H. EVANS,
Clerk of the County Council.
(2400)

Lady Housekeeper required for gentleman widower and bachelor son, full daily help. Comfortable detached house, pleasant surroundings and family atmosphere. Uglow, 8 Crescent Road, Chingford, E.4, Sil. 8539, 0011. (2453)

ST. MARY'S HO
CHILDREN'S DEPART
PRINCESS LOUISE K
HOSPITAL FOR C
ST. QUINTIN AVENUE,

Ward Orderlies required. Whitley Council rates of pay.

Apply to the Matron, Hospital.

HOLIDAY ACCOMM

"The Spinning Wheel", house, Barham, near Canterbury holidays amidst country wonderful air and scenery. Jones family. "With gentle

THE EDITH CAVELL HO
FOR NURSE

Practising Nurses wishing should visit our Windermere heart of the Lake District, weekly, or Haslemere, amid moorlands, fees 3 gns. weekly.

Applications to the Secretary Cavell Homes, 21 Cavendish S W.1.

FOR SALE

New Austin Cars, Reduced and insurance rates to menbe Profession. Seven, A.40 and from £143 10. 8. down, 36 ments £14 10. 5. Also Mini-Minor Saloons and Vans. **Austin House,** Highfield, (Speedwell 0011).

Traced, Bleached, Irish-Lin 42½ ins. x 42½ ins. (one inch tive designs; 10/- post free. (Dept. 16), 22 Bridge Street 3.

Bournemouth—Established business. Registered 11 position, close sea, shops. Fully equipped. £7,300 including **Orridge & Co., F.A.L.P.A.,** Christchurch Road, Boscombe mouth 35832 and 36711.

Complete Q.A.R.A.N.C. uniform Excellent condition. Apply 129 Kennington Road, London,

PERSONAL

FRIENDLY FOLK ASSOCIA quay (Est. 1943). Hobby Lovers, Stamps, Photography, Tape-sponding, Pen-Friends

Modern Contact Lens Lens Practitioners. 7(A4) Upper Woburn Place, W.C.1.

What Quakers believe—what spring of Quaker work to and build peace?—why Quaker ritual or creeds? Send literature. Friends Home Service Room 1, Friends House, Euston don, N.W.1.

MISCELLANEOUS

National Adoption Society, under the Adoption of Children Act, 1949, arranges for the babies, 47a Manchester Street,

'NURSING TIMES' ORDER FORM

SUBSCRIPTION RATES (POSTAGE PAID TO ANY PART OF THE WORLD):

NON-MEMBERS		COLLEGE MEMBERS	
12 months £2	6s. 0d.	12 months £1	15s. 0d.
6 months £1	3s. 0d.	6 months	17s. 6d.
3 months	11s. 6d.	3 months	8s. 9d.

To Messrs. Macmillan & Co. Ltd.,
St. Martin's Street, London, W.C.2

Please send me the NURSING TIMES for.....months, for which I enclose*..... Postal Order / Cheque

Name .....
(In block letters, please)
Address .....
.....

Royal College of Nursing membership number.....
(Unnecessary if a renewal subscription)

Date.....19...

* Postal Orders, Money Orders, and Cheques should be made payable to Macmillan & Co. Ltd. Payment from abroad should be made by Money Order or Cheque payable at a London Bank. Change of Address: Subscribers are requested to give notice of change in address by TUESDAY morning.

"Nursing Times" Editorial and Publishing Offices, MACMILLAN & CO. LTD., ST. MARTIN'S STREET, LONDON, W.C.2. Telegrams: Publish, Lesquare, London. Telephones: Editorial—WHItehall 4757; Advertisements—WHItehall 8831. Subscription rates: inland and overseas—12 months, £2 6s. 0d. Special rates for College members (including Associations of Associations affiliated to the College): 12 months, inland and overseas, £1 15s. 0d. Single copies 10d. each, post paid. Self-binder to hold 26 issues, 13s. 6d.
Printed in Great Britain by E. T. HERON & CO. LTD., of Tottenham Street London, W.1. October 20, 1961.

Hospital Officers (MEN)

required in

H. M. PRISON SERVICE

PAY

£11 12s. 6d.

rising to **£15 19s. 0d.** *a week*
(for 84 hour fortnight, overtime or time in lieu for extra duty)

£10 16s. 6d.

a week during training and probation

PLUS

FREE accommodation or an allowance of up to £2 5s. 0d. a week
FREE uniform and footwear or allowances in lieu
THREE WEEKS' holiday with pay plus nine days' privilege holidays
PROMOTION prospects
NON-CONTRIBUTORY pension
LUMP SUM payment on retirement

Applicants should have general or mental nursing experience

If you are 5′ 6″ or over and if you are 21 and under 42
fill in this coupon and post or send a postcard today

I would like to know more about the Prison Hospital Service

Please send me a copy without obligation, of your free illustrated booklet and application form

NAME .....

ADDRESS .....

.....

Send this coupon or a postcard to:—
ESTABLISHMENT OFFICER, (L.A. 34), PRISON COMMISSION, HORSEFERRY HOUSE, DEAN RYLE STREET, LONDON, S.W.1

THE SUNSHINE OF HER SMILE

6119R

. . . reflects the health and bounding vitality of this lovely little girl. She was, of course, fed on Cow & Gate Milk Food and later on Cow & Gate Cereal Food.

We are proud of the confidence the Medical and Nursing professions have in our products. The Cow & Gate scientific staff is always at your service. Please address your enquiries and requests for literature and samples to:—

The Medical and Research Department,
Cow & Gate Ltd., Guildford, Surrey.

COW & GATE MILK FOODS

GUILDFORD · SURREY